Telephone—EV 3-4111
11.30 p.m. to 8 a.m.
Editorial EV 3-4509 or EV 3-8309
Circulation . . . . EV 3-0725
Sports . . . . . EV 3-7000

The Daily Colonist.

Vancouver Island's Leading Newspaper Since 1858

Forecast: Cloudy, Scattered Showers
(Details on Page 2)

No. 212—102nd YEAR | VICTORIA, BRITISH COLUMBIA, THURSDAY, AUGUST 18, 1960 | 10 CENTS DAILY 14 CENTS SUNDAY | 30 PAGES

TWO ISLANDERS DROWN IN BOATING TRAGEDIES

Divers Search For Bodies

By TED SHACKLEFORD

Boating tragedies have claimed two lives —a 15-year-old Victoria boy and a 74-year-old up-Island man.

* * *

First news of the deaths was released yesterday. The boy drowned Tuesday night while fishing on Sproat Lake, near Alberni.

The man drowned Monday afternoon when his overloaded boat foundered and sank about half a mile from shore, near Parksville.

BODIES MISSING

Dead are Douglas Chidlow, Luxton Road, who was holidaying with his family at Sproat Lake, and Frederick Charles Bennett, of Gerald Island.

Neither body has been found despite skindivers' searches.

The Chidlow boy was fishing alone when the accident happened about 9.15 a.m.

FERRIED GIRLS

Bennett died while ferrying five girls from Gerald Island to the United Church camp at Moorecroft Beach, about 4.30 p.m.

The girls—Sharon Perreau, 14, of Lake Cowichan; Helen Bell, 15, of Cumberland; Barbara Coulter, 14, of Lake Cowichan; Katherine Hughes, 13, of Vancouver, and Shirley White, 13, of Alberni — were rescued, unharmed, after clinging to the drifting boat for about 20 minutes.

SIX BOATS

A group of about 35 girls from the United Church camp travelled to Gerald Island, in Northwest Bay, Monday morning for an exploration trip. Six boats were used — four large boats and two smaller craft.

In the afternoon, when the party was to return to Moorecroft Beach, the sea was rough and it was decided to use only the larger boats.

OFFERED RIDE

The four boats set out, leaving some of the girls still on island. Mr. Bennett, who lives on the island, offered to take some of the girls in his own boat, equipped with an outboard motor.

DOUGLAS CHIDLOW
. . . weak from illness

* * *

The heavily-loaded, 12-foot boat began to ship water during the trip and sank. It floated back to the surface, upside down, and the five teen-age girls clung to it.

DISAPPEARED

Mr. Bennett, wearing hip-waders, disappeared beneath the surface and was not seen again. Water at the point where the boat foundered is deep and a strong current was running at the time.

RCMP from Parksville dragged the area for some time but no trace of Bennett was found.

SPEND VACATION

Mr. and Mrs. Fred Chidlow and their six children drove to Sproat Lake Aug. 9, to spend a vacation with Mr. Chidlow's brother, Jack, who owns a lakeside resort.

Douglas, who would have entered Grade 8 at Belmont High School next month, was a keen fisherman, hunter and rider. He won a trophy last year in the Colwood Trail Riders' gymkhana.

Mr. Chidlow is a partner in the Luxton Valley Pony Ranch.

The boy was a strong swimmer, but he recently underwent treatment in hospital for an extended illness and was still weak.

WANTED TO FISH

"He was always wanting to fish — fish, hunt and ride," Henry Chidlow, the boy's grandfather, said last night.

Douglas Chidlow took a seven-foot boat out about 200 yards from the shore of Sproat Lake about 9.15 p.m. Tuesday night. When his father and uncle went to call him in about 15 minutes later they saw the boat floating, upside down.

New Threat to UN

We'll March Says Congo

'Satisfaction' Sought In Katanga

LEOPOLDVILLE (Reuters) — Premier Patrice Lumumba of the Congo Wednesday night threatened to dispatch his troops into secessionist Katanga province in a week if the United Nations Security Council does not give him satisfaction.

While UN Secretary-General Dag Hammarskjold was in New York making plans for a Security Council meeting on the Congo crisis, Lumumba told a press conference that his army, "with the aid of a friendly African power" which he did not name, would go into Katanga unless the next council resolution was "entirely satisfactory."

WELCOME

Asked whether he would let Hammarskjold return to the Congo, the 35-year-old premier said he would be welcome provided he brought with him a group of neutral observers requested several days ago.

Lumumba has asked the UN for a 14-nation group of neutral observers to insure full application of Security Council resolutions.

The premier said he has "full confidence" in the UN but added that Hammarskjold has interpreted its resolutions in "too personal a manner."

Sixteen UN troops from Norway were threatened by Congolese soldiers armed with machine-guns as they arrived at Leopoldville airport.

WITHDRAW

Lt.-Col. Jan Berthiaume of Montreal, a member of UN Commander Gen. Carl von Horn's staff, was on hand to greet the Norwegian troops. He immediately demanded that the Congolese soldiers withdraw and let the Norwegians disembark without further trouble.

After an hour's arguing with Congolese officials, the Norwegian troops finally were allowed to land.

Meanwhile, the Belgian radio in Brussels said a Soviet medical mission which arrived in Leopoldville Tuesday night refused to place itself under UN command.

* * *

Confidence Vote

Congo Test Begins In Belgium

BRUSSELS (Reuters)—The Belgian government Wednesday faced a test of strength over its Congo policy as the Lower House of Parliament assembled in special session to hear a report from the administration.

The debate was demanded by the opposition Socialists after criticism of alleged mishandling of the granting of independence.

But political observers saw little danger in a confidence vote for the coalition government of the Social Christian and Liberal parties.

CHEK Check Friday

VANCOUVER (CP) — Dr. Andrew Stewart, chairman of the board of broadcast governors, will arrive here Friday to personally investigate CHEK-TV's interference with U.S. television reception.

Doctor's Son Joins Salk Line

Thousands flocked yesterday to city hospitals to take advantage of free shots of Salk anti-polio vaccine. Above, three-year-old John Carter, son of Dr. and Mrs. H. R. Carter, 1529 Vining, gets his vaccination. Dr. Carter is holding his son.—(Colonist photo.)

* * *

City Hospitals

8,100 Surprise Anti-Polio Blitz

A turnout of 8,100 to get free Salk shots at two Victoria hospitals yesterday exceeded all expectations for the one-day anti-polio blitz.

At the peak period, teams of volunteer nurses were giving injections at the rate of 20 a minute.

A spokesman said last night attendance was "greater than we felt we could reasonably expect." However, he added, commissionaires kept the traffic moving and arrangements for handling the crowds worked smoothly.

Public health officials were surprised at the large number of people getting their first shots of anti-polio vaccine.

They urged all those who attended yesterday to have their second injections one month from now either at free public health clinics held regularly throughout the area or from their family doctor.

Those who completed a series of three Salk injections more than two years ago were also urged to obtain a fourth booster shot.

Underground U.S. Tests Win Britain's Backing

LONDON (AP) — The U.S. Wednesday won British support for staging a research program of underground nuclear tests—with or without Soviet participation.

This was part of a new British-American tactical plan aimed at ending the stalemate in the Geneva talks with the Soviet Union on banning nuclear weapon tests.

The purpose of the new moves, one official said, is to force Russia "to fish or cut bait" in the negotiations.

Wedding Party Collapses

HAMILTON, Ont. (CP)—A newlywed Italian couple and 28 of their guests collapsed here Sunday with food poisoning as a result of food served at the wedding reception.

Pasquale Spina, 24, and his bride were stricken on arrival at Niagara Falls.

Laos Near War

BANGKOK, Thailand (Reuters)—Neighboring Laos Wednesday night was braced for civil war as troops loyal to its ousted pro-Western government were reported only 17 miles away from Vientiane, the capital.

Vientiane was seized last week by backers of neutralist former Premier Souvanna Phouma.

But, even as Souvanna won unanimous National Assembly support for his government, army planes dropped leaflets declaring that loyal forces soon would return.

Canada

Hunger Fight Joined

OTTAWA (UPI) — A $23,000 contribution to the "freedom from hunger" campaign sponsored by the UN Food and Agriculture Organization was announced Wednesday by the federal government.

The government was also expected to set up a special committee to co-ordinate and stimulate contributions from non-governmental organizations.

The campaign seeks to increase production in food-short countries. Funds will be used to help develop projects in those countries.

Coming to B.C.

Contentious union leader James Hoffa, together with top officials of the International Brotherhood of Teamsters, will visit Vancouver Sept. 29. His visit is believed designed to counteract the recent expulsion of the Teamsters' union from the Canadian Labor Congress.

Powers Trial

More Details Bared by Spy

MOSCOW (UPI)—Francis Powers admitted before a Soviet military tribunal today he flew over neutral Afghanistan on his May 1 U-2 flight and his plane had been hit at a height of 68,000 feet over the Soviet Union.

Powers was recalled to the witness stand on the second day of his espionage trial and prosecutor Roman Rudenko began cross-examination. (See earlier story, Page 3.)

IN PAKISTAN

Rudenko opened by eliciting information on Powers' arrival at Pakistan's Peshawar airport a few days before the May 1 flight and his reception there by representatives of his detachment stationed at Adana, Turkey.

Powers' wife Barbara, 25, and father Oliver were among the spectators but his mother, Ida, remained away.

WEAK HEART

The elder Mrs. Powers attended yesterday's session despite a weak heart. Her doctor reported she was feeling all right but decided not to attend today because "I disturb my son."

The huge Hall of Columns—a former concert hall which seats 2,000—was about three-quarters filled as the session started.

Many of the spectators stood and craned their necks when Powers walked to the prisoner's dock.

NO GLANCES

Powers did not glance toward his family as he entered and they made no effort to signal to him.

If anything, he appeared just a bit more assured than yesterday. He carried a sheaf of papers in a blue paper folder.

Meanwhile, Defence Minister Marshal Rodion Malinovsky, in an order of the day marking Soviet air force day, ordered air forces to maintain their alertness against "any aggressor."

DON'T MISS

Powers Sorry About It All
(Page 3)
* * *
Big Two Atom Shift Hailed by Britain
(Page 5)
* * *
Nanaimo Enters Lacrosse Final
(Page 8)
* * *
Veteran, 79, Gets 106 Years to Pay
(Names in News, Page 15)
* * *
King Fisherman Entries, Winners
(Pages 27, 29)
* * *
Church Unity Distant Goal
(Page 30)
* * *

	Page
Bridge	24
Comics	12
Crossword	24
Financial News	6
Garden Notes	12
Social	18, 19
Sport	8, 9
Theatres	27

Police Kill 'Hysterical' Youth

WESTPORT, Mass. (AP)—An 18-year-old youth, who police said was hysterical, was shot to death Wednesday as he approached two policemen in a "threatening manner" with an axe. The victim was Dennis Mosher. Patrolmen Joseph Levesque and Armand Goyette went to the Mosher home after receiving a telephone call that a boy was making trouble.

CPR Freighters Stage Protest Walkout in B.C.

DUNCAN — More than 225 employees of the CPR merchandising services on Vancouver Island went out on a "protest walkout" last night in an effort to back up demands for "a vote and union of our own choice."

Throughout B.C., an estimated 1,500 men took the same action as the result of general dissatisfaction and unsettled grievances since the company was formed last August.

Victoria was not affected last night.

A spokesmen for the Island employees, Laurie Garland of Nanaimo, said the men were told by the company they were members of the Railway Clerks' union, and not the Canadian Brotherhood of Railway and Transport Workers as they were under Island Freight Services.

Men were to picket company operations all over the Island, but truck shipments of perishable goods and the usual daily pickup of milk from farms will be continued.

Mr. Garland said he wanted it made clear to the public that they are not seeking higher wages.

Poundman Pounded in Dogfight for Dog

VANCOUVER (CP) — Mrs. Norman Johnston told a sympathetic magistrate this tale of the trials of a housewife with a wayward dog, an angry poundman and a tipsy husband on her hands.

It all started when the Johnstons' dog, Snuffy, came home with poundman Robert Neale hard on his heels after a 20-minute chase.

Just then hubby stumbled in the back door.

Mrs. Johnston did some quick thinking, put dog and husband swiftly into the back bedroom, then went to the front door to see what she could do about the poundman.

But while she was talking to Mr. Neale, her husband emerged from the bedroom. So she had to go back to check the dog.

When she returned husband and poundman were wrestling on the lawn.

Mrs. Johnston did some more fast thinking and rushed back to get a pail of water because "that's the only way to stop a dogfight."

"If the poundman hadn't been so annoyed and my husband hadn't been so intoxicated it wouldn't have happened," she told Magistrate Gordon Scott sadly.

The magistrate commended Mrs. Johnston for her forthright testimony and fined her husband $50 for assault.

ALL ABOARD

With G. E. Mortimore

WOMEN'S shoes with stiletto heels are carving big holes in the new linoleum, a lady storekeeper told me.

"They have wrecked a new floor in fairly short time, but we dare not say anything about it, for fear of offending our customers," she said.

"Being a woman and wanting to keep up with the fashion, I wear them myself," she confessed.

"Why?" I asked her.

"Oh, you can't be out of the fashion altogether," she said. "If you go to one of the fashionable shoe stores and ask for anything comfortable, they laugh at you. But I only have one pair of them. The rest are sensible."

"Are they very uncomfortable to wear?" I asked.

"Terrible," she said.

Those shoes punch holes in the floor, and they hurt. But women go on wearing them. No wonder that men are sometimes troubled by suspicions that women belong to some other species—that they have some Martian blood in their veins. At least one science fiction story was devoted to this theme, and it made plausible reading.

Surely it is only a question of time before some manufacturer produces shoes that are studded inside and out with sharp spikes. Fashionable lady fakirs will buy them by the million.

* * *

How many of us would really be missed, if some selective plague removed us from society?

I don't mean how many would be mourned. Numbers of people are able to charm, wangle and buy their way to a high place in public esteem, and in affections of their families.

Their efforts would earn them good death notices and sizable funerals, and then society would carry on much the same as ever.

I mean, how many people would be hard to replace? How many would cause some hardship to their fellow-citizens by disappearing? Very few.

I think you could narrow the list of highly useful occupations down to a handful: Farmers, doctors, nurses and teachers; and if you liked you could add fishermen, carpenters, tailors and shoemakers.

But we could get along without the last four. Certainly our complex society would break down if all its numberless technicians, engineers, entertainers, artists and purveyors of information were suddenly removed.

But a new society would take shape in time, and maybe it would be a better one.

The really wonderful people are the ones I admire. Society does not reward them all equally. Farmers and nurses are paid too little; doctors adequately; teachers almost enough.

But in another sense all of them are richly rewarded by the knowledge that they are spending their lives on useful work.

UN Parley

Green Still Trying

UNITED NATIONS (CP) — Canada kept up the pressure at the UN Wednesday for urgent new disarmament talks.

External Affairs Minister Green held conferences several times during the day with a number of delegation leaders, including Vasily Kuznetsov, of Russia.

Main object of the Canadian delegation's activity was to rally support for an immediate resumption of talks by the 10-power disarmament committee on which Canada was represented and which broke down without agreement at Geneva June 27.

Green indicated many delegations to the 82 - nation UN disarmament commission, called to hear reports on the collapse, do not appreciate the seriousness and urgency of the question.

Green said there is no excuse for delay until the General Assembly convenes Sept. 20 as Russia insists.

Juveniles' Rights Laid Down

OTTAWA (CP)—The Bill of Rights is intended to permit a trial court to hold a closed hearing of a juvenile charged with a crime if the court wishes it and the accused agrees, a parliamentary legal source said Tuesday.

He was commenting on the case of a 15-year-old charged with murder in Summerside, P.E.I., but said it was not clear whether the judge's decision to hold the trial in open court followed a request for public hearing by the defence counsel.

Ideal Canadian Crossing

Adventurous Nurse Ends Two-Year Milkwagon Trip

By ERITH SMITH

A peaceful field by the roadside north of Sidney is journey's end for an adventurous young Englishwoman who in two years travelled roughly 2,500 miles across Canada in a one-horse-power milkwagon.

Audrey Goodchild is a trained nurse who has always been fond of horses. Now she is more than fond of a medium-draft, part Percheron, part Belgian named Bill who pulled her in her milkwagon across Canada from Galt, Ont., to Victoria.

BIG DECISION

Miss Goodchild came to Canada from the Old Country three years ago, and spent some months nursing in southern Ontario. Then she decided on her venture.

She'd noticed that horse-drawn milkwagons were vanishing from the public scene, and thought this would be an ideal way to travel.

BIG GUARDIAN

From a dairyman-rancher in Waterdown, Ont., she bought her wagon, Bill and Bill's harness. She also acquired Jade, a big German shepherd who's been guardian and companion all the way—and who has helped Bill by walking a good part of the distance.

Leaving Galt in August, 1958, the three crossed northern Ontario to Port Arthur in eight weeks, and wintered there. Miss Goodchild followed her profession through a winter that had that city's "longest cold spell on record."

June 15, 1959, they headed west again, across the Prairies to Taber, Alta. There again Miss Goodchild nursed through the winter, keeping Bill, her wagon and Jade handy.

June 3 of this year saw them on their way again, into the foothills and over the mountains to the coast.

WEEK CROSSING

"We averaged 20 miles a day east of the mountains," says Miss Goodchild, "but the average dropped a bit in this province. We were a week crossing from Princeton to Hope on the highway—but then I never drive on Sundays.

"It was a wonderful trip. Perhaps I'll write a book about it," says the quiet-spoken nurse.

NO BREAKDOWNS

There were no mechanical breakdowns on the trip. The four automobile tires she bought second-hand came through without a flat.

Adventures? They saw a bear or two, but Bill was the only one worried.

"I'd like to stay here," she says, "and go on with my nursing. But I'm keeping Bill, Jade and the wagon—just in case."

U.S. Unions After Voters

CHICAGO (UPI) — The AFI-CIO executive council Wednesday authorized a $600,000 registration drive to get its own members and others to vote in the November election.

George Meany, president, denied the drive hoped to influence the vote of union members and said, "I don't believe there is such a thing as a labor vote in America."

Police Raid Quebec Club

MONTREAL (CP)—A total of 121 persons, including 30 delegates to the Greek Ahepa convention here, were arrested in an early morning raid Wednesday by provincial police on the Black Orchid nightclub.

Josaphat Brunet, new police director, said the raid was carried out because the club was illegally selling liquor after hours.

Later Mr. Brunet agreed to release the 30 Greek visitors caught in the dragnet.

Beer, liquor and wine valued at $15,000 was seized.

The Weather

Aug. 18, 1960

Mostly cloudy with scattered showers in the morning. Little change in temperature. Winds light, increasing to southwest 15 in the morning. Wednesday's sunshine, 1 hour, 48 minutes. Precipitation, .03 inches.

Record Temperatures

High ..... 63 Low 54

Forecast Temperatures

High ..... 65 Low 52

Sunrise _ 6.12 Sunset _ 8.23

East Coast of Vancouver Island—Mostly cloudy. Light rain in the morning. Little change in temperature. Winds light. Wednesday's high and low at Nanaimo, 71 and 57; precipitation, nil. Forecast high and low, 68 and 55.

West Coast of Vancouver Island—Mostly cloudy with a few showers. Winds light. Forecast high and low at Estevan Point, 60 and 52.

TEMPERATURES

	Min.	Max.	Precip.
St. John's	52	71	--
Montreal	50	85	--
Ottawa	53	82	--
Toronto	54	83	--
North Bay	53	80	--
Port Arthur	55	78	--
Kenora	45	80	.01
Winnipeg	71	79	.21
Brandon	66	77	.42
The Pas	42	80	--
Regina	56	80	--
Saskatoon	51	80	--
Prince Albert	54	77	--
North Battleford	52	78	--
Swift Current	52	80	--
Medicine Hat	52	82	--
Lethbridge	48	80	--
Calgary	54	76	--
Edmonton	53	73	.02
Kimberley	47	75	--
Crescent Valley	42	79	--
Kaslo	52	72	.01
Grand Forks	45	83	--
Kamloops	54	88	--
Penticton	54	84	--
Vancouver	59	68	--
Prince Rupert	52	59	.63
Prince George	51	58	.34
Fort St. John	51	68	--
Whitehorse	46	57	.10
Seattle	58	72	--
Portland	58	82	--
San Francisco	55	79	--
Los Angeles	65	71	--
Spokane	54	82	--
Chicago	64	87	--
New York	65	81	--

TIDES AT VICTORIA
(Pacific Standard Time)

	Time H.M.	Ht. Ft.	Time H.M.	Ht. Ft.	Time H.M.	Ht. Ft.	Time H.M.	Ht. Ft.
18	06.44	2.8	16.39	7.5	19.02	7.2	23.36	7.9
19	07.21	2.6	16.57	7.5	19.36	7.0		
20	00.16	7.9	07.37	2.4	17.13	7.3	20.07	6.8
21	00.56	8.0	08.29	2.4	17.09	7.2	20.38	6.5
22	01.37	7.9	09.00	2.4	16.13	7.2	21.10	6.1
23	02.21	7.8	09.32	2.7	16.24	7.3	21.50	5.6

TIDES AT FULFORD HARBOUR
(Pacific Standard Time)

	Time H.M.	Ht. Ft.	Time H.M.	Ht. Ft.	Time H.M.	Ht. Ft.	Time H.M.	Ht. Ft.
18	00.30	9.7	08.15	3.6	16.18	10.3	21.20	8.7
19	01.21	9.7	08.54	3.4	16.49	10.4	21.58	8.5
20	02.09	9.7	09.30	3.3	17.15	10.5	22.30	8.3
21	02.56	9.7	10.04	3.3	17.36	10.5	22.59	7.9
22	03.43	9.8	10.36	3.5	17.57	10.6	23.27	7.5
23	04.31	9.8	11.10	3.7	18.18	10.6	23.59	7.0

Ship Calendar

NAVY

HMCS Sussexvale returns at 3 p.m. and Ottawa at 4 p.m. today; Saguenay returns Sept. 9.

MERCHANT

Victoria — Klaus Shoke, Ventura, Pontos, Matheos.
Crofton—Marucla.
Harmac—Galileo Ferraris, Silken.
Nanaimo—Axios.
Chemainus—Halcyon.
Alberni—Elihi D., Roland, Pegasus, Union Metropole, Stella Orion.

PRICES EFFECTIVE AUG. 18, 19, 20

WE RESERVE THE RIGHT TO LIMIT QUANTITIES

I'm A Low Cost Shopper

Honeydew MELONS With the sweet emerald green cool-to-eat meat lb. 9c

FRESH PORK PICNICS ONLY lb. 29c

DINNER SAUSAGE 1-lb. tray.... 43c

SWEETMILK INSTANT POWDERED MILK Buy 3-lb. pkg. Get 1-lb. pkg. FREE 1.05

MJB COFFEE REGULAR OR FINE..... 1-lb. tin 75c

49 STAR SHRIMP 2 for 69c

Shredded WHEAT 12's..... 2 for 39c

WELCH'S PRUNE NECTAR 13-oz. 2 for 35c

HEINZ—48-oz. TOMATO JUICE 2 for 65c

CRUSHED PINEAPPLE Q.T.F.—15-oz. 3 for 57c

QUICK AS A WINK CAKE MIX TRY ALL 6 FLAVORS 5 for 89c

DEPENDABLE MATCHES 2 for 23c

IPANA Deal Pack TOOTH PASTE 2 GIANT TUBES Save 17c 99c

PREM Round 2 for 49c

SNOBOY — CELLO CARROTS 3-lb. pkg. 35c

BIG, BLACK, JUICY RIBIER GRAPES 2 lbs. 43c

INDEPENDENT LOW COST MARKETS

Powers Sorry About It All

MOSCOW (UPI) — Francis Powers pleaded guilty Wednesday to spying on Soviet military installations, then was pictured as a simple country boy sorry for all the trouble he had caused.

Powers, 31 yesterday, first American to be tried on espionage in a Soviet court, talked freely. He said he didn't know much about the super-secret equipment carried on his U-2 reconnaissance plane but had been told it was "absolutely safe" to fly over Russia at 68,000 feet.

MANY SECRETS

While his wife and parents looked on in the crowded courtroom, Powers told secret after secret of the operations of his U-2 reconnaissance group and of his $2,500-a-month connection with the Central Intelligence Agency.

He was told during his 108-day confinement that his capture led to cancellation of the summit conference and of President Eisenhower's invitation to visit Russia, and "I am sorry I had any part in it."

Prosecutor Roman Rudenko questioned Powers for hours about his activities. Powers answered clearly and firmly and appeared to have himself under control.

He told how he joined the air force to avoid being drafted into the infantry and later accepted $30,000 a year from the CIA. Then defence attorney Mikhail Grinev took over to picture him as a simple youth duped by the Pentagon, the ordinary son of a simple, working-class family.

HIGH-RANKING

Powers told how the Adana, Turkey, U-2 group was organized under Col. William Shelton and of visits to the base by high-ranking military leaders.

Powers testified he was scared and nervous during his flight but could not refuse—"It was an order. I would, by refusing, have been considered a coward by my associates. It would also have been an unsuccessful completion of my (CIA) contract."

He told of previous flights skirting the edge of Russia and said on May 1 "I was told that I might see a rocket launching. I assumed that they (the Americans) were interested in the launching of Soviet rockets."

Powers said he bailed out instead of using the ejection seat because of heavy gravitational forces. He also said he had been instructed to destroy the plane if hit but was not sure how to do it.

He said he was instructed to use a "suicide needle" only if tortured but that he had been treated "much better than I expected"—an admission that brought roars of laughter from the audience.

'Every Word His'

MOSCOW (AP) — "That's my boy right down the line," said Oliver Powers.

He was speaking of the appearance of his son Francis in a Soviet court where he pleaded guilty to espionage.

"Every word was his. His mother thought that he had lost some weight but he looked normal otherwise," the father said.

The pilot's wife, Barbara, was too exhausted to comment.

Calm View

Flanked by interpreter, with legal counsel at left, sky-spy pilot Francis Powers sits calmly in box at right during first day of Moscow espionage trial. He pleaded guilty, told many U-2 secrets and apologized for wrecking the summit.—(AP Photofax)

Inquest Jury Told

Victim Drinking, 'Took Chances'

An inquest jury yesterday brought in a verdict of accidental death in connection with a spectacular crash on Hillside Monday which took the life of naval Petty Officer Lawrence A. Orton.

The jury attached no rider to its finding but was told that Orton had been drinking prior to the two-car accident and "taking too many chances."

The sailor died almost instantly after his vehicle careened across Hillside into a car driven by Atwell C. King, ricocheted into an oak tree, went through a fence and came to rest against a house at about 11.35 p.m. Both his legs were severed by the impact.

A 21-year-old naval seaman, Clarke E. Maguire, who was a passenger in the death car, said that when he met Orton at Colwood earlier in the evening the latter had already been drinking.

Maguire said they had three more large glasses of beer and then got into Orton's car to drive to Victoria.

He said the petty officer was not stopping completely at stop signs along the way and drove over a curb. Maguire offered to drive but Orton would not relinquish the wheel.

Mr. King, who was only slightly injured, said Orton's car swerved across Hillside into his.

Coroner Dr. E. C. Hart told the jury: "There is nothing else you can do but bring in a verdict of accidental death."

Gas Men Accept Pay Hike

A unanimous conciliation board recommendation for an eight per cent wage increase spread over two years has been accepted by the B.C. Electric Co. and its gas workers.

This wage increase will affect 40 gas workers, members of the IBEW, in the Greater Victoria area. The increase will boost the laborers' rate to $2.

FAMOUS SURGEON

Harvey Cushing, the great American surgeon who died in 1939, won the 1925 Pulitzer Prize for his biography of Sir William Osler.

One Protest

U.S. on Trial 'Distortion' Ike Charges

WASHINGTON (AP)—President Eisenhower Wednesday accused the Soviets of distorting the facts to make it look as though the U.S. were on trial along with U-2 pilot Francis Powers.

Eisenhower also said Powers' plea of guilty to spying was not evidence that the U.S. flyer, in Communist captivity since his high-flying reconnaissance plane went down inside Russia May 1, had been brainwashed.

But the president did protest the Russian refusal to let any American see Powers before he came to trial. He said the Soviets violated the international custom under which any foreigner accused of a crime is supposed to have the right to counsel of his own choosing.

At a press conference, the president declined comment on the trial itself, saying it would not help Powers' case.

Father Shaken

Kidnap Victim Identified

SYDNEY, Australia (UPI)—Basil Thorne, who won a fortune in a lottery but lost a son as a result, made the heartbreaking formal identification of his kidnapped and slain 8-year-old boy's body at the city morgue yesterday.

It took Thorne five minutes to confirm that the little body with a black scarf wound tightly around its neck was that of his only child, Graeme, who had been kidnapped for ransom while on his way to school July 7.

Five detectives accompanied Thorne, and they said afterward he was visibly shaken by the ordeal.

The kidnap-killing of young Graeme shocked officials, public and police as nothing else has in recent years. His was the first kidnapping for ransom in Australian history, and police were determined to catch his slayer.

Police Commissioner Colin Delaney ordered what was called the most relentless murder hunt in Australian criminal annals for the man who kidnapped the boy, demanded ransom, and then committed murder before the frantic parents could comply.

The kidnapper demanded $56,000 from the frantic parents who had won $224,000 in a lottery shortly before their son's abduction.

Gabon Joins African Independents

LIBREVILLE, Gabon (AP)—The small French African colony of Gabon—home of Dr. Albert Schweitzer's jungle hospital—celebrated its independence Wednesday.

The new nation on the west coast of Africa has 400,000 inhabitants.

Cultural Affairs Minister Andre Malraux represented France at the midnight independence ceremony and read a message of friendship and congratulations from President de Gaulle.

Leon Mba is president of the new state.

Along with the Ivory Coast, Katanga and South Africa, Gabon is one of the richest African sectors in mineral deposits. It is the 11th member of the French African Community to acquire independence. Only Mauretania is still semi-autonomous.

Few Sniffs Meant Court

Long-Suffering Husband Stills Dopey Wife's Endless Chatter

By ROBERT MUSEL

LONDON (UPI) — Richard Minns, an early-to-bed-early-to-rise-type, claimed he made his mistake in 1935 when he married a girl who liked to chatter late into the night about every little event of the day.

This, he said, condemned him to sleepless years—during which he fathered six children—until he discovered the secret of unbroken rest.

That secret, when police got a whiff of it, led Minns to court Wednesday, charged with giving his wife a few sniffs of chloroform every night beginning early this summer.

The technique, as explained by the prosecution, was to wait until Mrs. Minns finally sank back onto the pillow and then to place a pad saturated with chloroform over her mouth and nose.

When police told Minns chloroform was dangerous and Mrs. Minns might have died, he replied: "It's not a question of doping her with the stuff. It's just that I go to bed a couple of hours or more before she comes to bed and then she disturbs my night's sleep. I was fed up."

Mrs. Minns had a theory about the drugging that had absolutely nothing to do with sleep. According to the prosecution she suspected her husband chloroformed her so she could raise no objections to their marital relations.

Jersey Raises $50,000 Forgets Own Birthday

JERSEY CITY (UPI) — Jersey City, which raised $50,000, formed a 100-man organizing committee and hired a promotion team all to celebrate its 300th birthday, forgot all about it when the great day arrived yesterday.

Mayor Charles Witkowski, reminded about the oversight, tried to get the tercentenary committee to do something. But the $14,500 promotion man was on vacation; the committee president was in Bergen op Zoom, The Netherlands, for which the village of Bergen, direct antecedent of Jersey City, was named. Seems the celebration over there was in full swing.

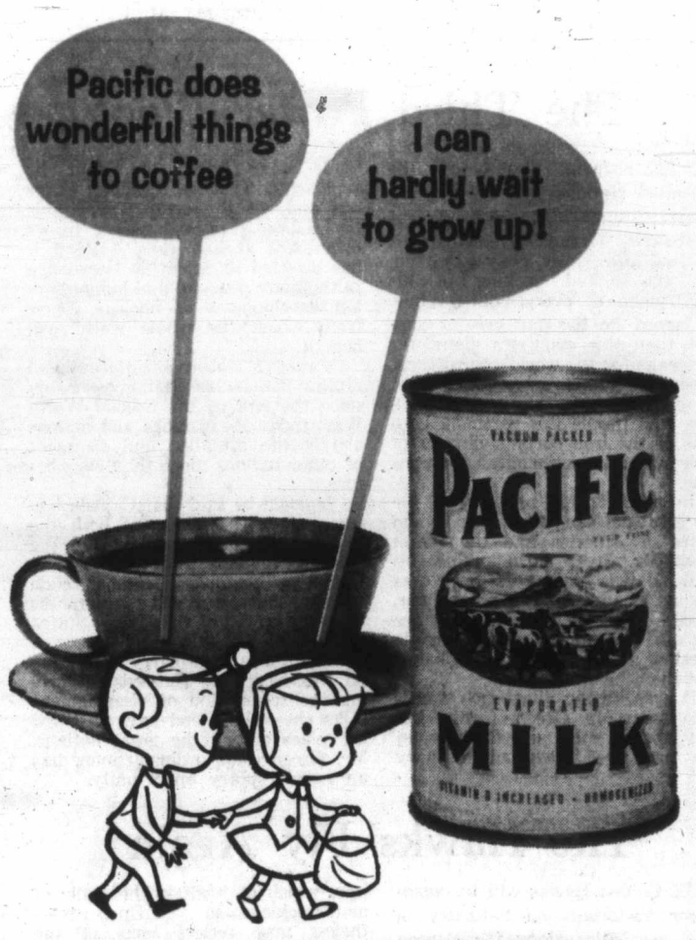

PACIFIC MILK HAS FRESHER SWEETER FLAVOR!

the ONLY evaporated milk processed in B.C.

VEC061-1

BEAUTIFUL THINGS NEED NOT BE COSTLY

Depend on Hayward's for a complete service within the means of every family.

Specializing in air shipments around the world

HAYWARD'S CHAPEL

734 BROUGHTON — EV 6-3505

The Hayward Family
Raymond Kalfus

Bruce M. Leyden
(Formerly of Leyden Funeral Homes, Calgary)

Supervised Parking

3¼ HOURS FROM V.I. COACH LINES TO DOWNTOWN VANCOUVER

ONLY $4.25 one way . . . 8 RETURN TRIPS DAILY

With Terminals at V.I. Coach Lines in Victoria and Pacific Stage Lines, 150 Dunsmuir St. in Vancouver, Royal Victorian Passenger Service leaves Victoria every 2 hours from 6.10 a.m. to 8.10 p.m. and from Vancouver every 2 hours from 6.05 a.m. to 8.05 p.m. One $4.25 ticket and same coach takes you all the way. Superbly scenic . . . It's the fastest, shortest surface route. BUSINESSMEN here's the answer to your one-day business trips . . . Schedules allow up to 10 hours in Vancouver, home same day . . . it's a pleasant, relaxing and inexpensive way to do business.

GO "ROYAL VICTORIAN" Passenger Service

Via BRITISH COLUMBIA Toll Authority FERRY SYSTEM

Also direct to NEW WESTMINSTER
Phone EV 5-4411 for schedules

V.I. Coach Lines
814 Wharf St.
Phone EV 5-4411

ALUMINUM
Screen Storm Doors
Screen Windows
Windows - Awnings
Porch Railings
and
Rollaway Screens
Made to Order
HUMPHREY WINDOWS LTD.
751 Discovery St., EV 2-4612

Sale

LATEST METAL DINETTES

Standard has done it again! Now you can choose your new Metal Dinette Suite from the most complete selection ever . . . the very latest models at the very lowest prices!

INLAID SCROLL TOP

Choose the suite with Inlaid Scroll Design on Marble, or English Russet Walnut arborite top. Large extension tables, 36x60 inches, in Bronzetone, plus four very nice chairs in two-tone brown and white, or modern design.

August Sale 99.00
Less Trade-in 20.00

79.00

"BRONZETONE"

For real economy and extra value, too! With smart sliced walnut arborite top on extension table . . . 30x40, opens to 48 inches. Plus four chairs in tan washable upholstery. Five pieces.

August Sale 79.00
Less Trade-in 20.00

59.00

ROUND STYLE

Something a little different . . . five-piece suite with large round 42-inch Bronzetone table which extends to oval 42x50 inches. English russet walnut arborite top with four extra-comfortable chairs in contrasting washable upholstery. Five pieces.

August Sale 119.00
Less Trade-in 20.00

99.00

Standard FURNITURE DENNYS OF VICTORIA

737 Yates Street Phone EV 2-5111
Free Parking

STORE-WIDE AUG. SALE CONTINUES - SHOP NOW

The Daily Colonist.

1858 *"An Independent Newspaper, The Organ of No Clique or Party"* 1960

Published every morning except Monday by the Colonist Publishers Ltd. at 2631 Douglas Street, Victoria, B.C.

RICHARD J. BOWER, Editor-in-Chief

The Third Power Bloc

IN his eloquent plea before the United Nations that the nuclear powers resume their disarmament discussions, Canada's minister for external affairs, Mr. Howard Green, has the united backing of his countrymen of every political hue.

Indeed he has far greater support than this country's alone, for he speaks for the world's third great power bloc—a power bloc made up of the ordinary men, women and children who people this earth on both sides of the iron curtain; citizens of nuclear and non-nuclear nations alike.

In pointing his remarks to the two great nuclear powers, the United States of America and the Soviet Union, Mr. Green did not mince his words. It was not a request he was making in any cap-in-hand manner, he said, it was a demand from the people of the world that the terrible threat of a nuclear war which hangs over them be removed.

It was fitting that such words came from Mr. Green, for he has been labelled such an ordinary man who has lived such an ordinary life.

It was fitting, too, that he represented Canada, a young, vigorous and wealthy country well able to become a nuclear power in its own right at any time. Instead it has directed its scientific knowledge to the more peaceful and humanitarian development of nuclear power from which the whole world will benefit.

Canada's stature in international affairs has increased immeasurably since the end of the Second World War; today its opinions and actions attract the attention and comment of other nations more than ever before.

It could be said that Canada has emerged as the leader of both the middle non-nuclear powers and the voiceless millions who to date have lacked a champion, and as such wields a moral authority far greater than the power of the United States or Russia.

If Canada can carry the issue on this basis and succeeds in forcing the resumption of disarmament talks she will indeed have justified her place among the great nations. Mr. Green, that ordinary man, has an extraordinary opportunity.

The Hawks Fly Again

THE Golden Hawks will fly again for Victorians on Saturday in aerial acrobatics along the Beacon Hill waterfront. Once more people will marvel at the split-second precision of these famous RCAF airmen as they put their jet aircraft through paces that leave spectators gasping. The Hawks stage a marvellous show.

It is more than a show, however. It is a reminder of the human values in this day of ever increasing robot activity. Up there in the sky will be young men tuned to a peak of mental and physical effort, dependent on the wit and courage gifted them by providence. No push button substitutes for human thought and decision.

In a sense these Golden Hawks perform a valedictory. Military aviation is a bare 50 years old but as an instrument of military power it is now on the wane. Taking its place are impersonal machines that lack emotion, feeling, sentiment or any other human element. They are the Frankensteins of the modern world.

One can over-romanticize about war, which of itself is the nadir of man's achievement yet which nevertheless may reflect some of the noblest and most selfless instincts of humankind. Of ancient warfare it can be said also that once emerged from barbarism man struck only at his male combatant enemy. It remained for the mechanical era, paradoxically coincident with a growing humanitarianism, to wreak destruction among women and children of the home fronts.

That development was never more manifest than today, when soulless missiles and other non-human vehicles are being harnessed as a menace to the peace of mankind. Once man was the master of his instruments of war, now he is becoming their slave.

It will be refreshing therefore to watch the Golden Hawk pilots as they perform over Beacon Hill. They recall a pride in many a glorious human episode. They symbolize the spirit of man when on his own efforts depended valiant and splendid endeavor. They put him above the machines he has fashioned to take his place.

Accent on Economy

CANADA'S transcontinental railways are reported to be preparing to drop sleeper cars from their slower, non-luxury trains in the near future. It looks as if the plan is to suspend sleeper service after mid-September and then wait to hear what the travelling public has to say.

The probability is that reaction, where there is any, on the whole will be favorable. The heavy loss of passenger trade which the railways have suffered in competition with the airlines is generally appreciated.

Though more Canadians are travelling today than ever before, and travelling much faster, popular demand appears to be less for luxury than for the cheapest way of getting from place to place. Hence the quick and pleased acceptance of the "package" fare recently introduced on the railways, doing away with all extras.

Why it took the railways so long to bring themselves into line with modern travelling and trading practices it would be hard to fathom. One of the main reasons for the popularity of the airlines, recognized by everyone and widely publicized, is that the passenger pays his fare that's that: no extras for berths, meals, tips—incidentals which could mount up to such a formidable figure for the voyage by rail.

This new economy measure if it becomes permanently established will not remove the railways' financial difficulties, but every little helps. Convenience of air travel notwithstanding, there are still a lot of people who would prefer to go by rail if sufficient inducement were provided.

Interpreting the News

Lumumba Versus Hammarskjold

By DAVID ROWNTREE
Canadian Press Staff Writer

JUST when the Congo problem was simmering down, increasing the chances for a slight measure of stability after 1½ months of independence and chaos, Premier Lumumba turned up the heat again.

The mercurial Congolese leader declares that his government has lost confidence in Dag Hammarskjold, the United Nations secretary-general.

* * *

What irks Lumumba is that Hammarskjold engaged in discussions with the premier of Katanga province, Moise Tshombe, thereby going over the head of the central administration at Leopoldville.

Hammarskjold's position is that his discussions with Tshombe, a political rival to Lumumba who wants the importance of his own provincial government increased at the expense of the republic's, were simply to arrange for the deployment of UN troops in Katanga and to remove Belgian forces from the area.

The Security Council session which Hammarskjold has summoned for Thursday is likely to be the most delicate of all that body's deliberations on the Congo question.

Russia has been increasingly violent in its criticism of Hammarskjold's conduct.

The question has been raised whether the Soviet Union is seeking to force the secretary-general out of office before his present term expires in 1963. Trygve Lie, the first secretary-general, found himself placed in an impossible position with the Russians and resigned in 1952.

However, some observers suggest that Russia would be reluctant to antagonize Western, African, Asian and Latin American countries where Hammarskjold is held in high esteem.

In recent weeks, the Soviet Union's bark has been much worse than its bite. Throughout the earlier Congo debates, the Russians and Poles took a pugnacious line but in the end voted with the majority.

* * *

Correspondents in the Congo have noted a certain incredulity among the Congolese that some African troops, from Morocco and Tunisia for example, are not Negroes. It is thought this might be the source of rumors, repeated by Lumumba, that Belgian officials and soldiers are staying in the Congo "disguised" as UN troops.

Plainly, Lumumba really wants the UN to help him overcome what he regards as a rebellion in Katanga province. The reason he is so infuriated by Hammarskjold is that the secretary-general refused—because he had no authority—to get into a local scrap.

"Pray keep moving, brother"

Thinking Aloud

". . . of shoes—and ships—and sealing wax—of cabbages and kings."

By TOM TAYLOR

WRITING in the Vancouver Sun Mr. Elmore Philpott says the white man should get out of colonial Africa while the getting is good.

How simple a solution this seems, especially when one lives thousands of miles from that troubled continent and has no similar worries of one's own.

Just let the white man scuttle himself and his family, even if they've been there for generations, and all will be well.

Would Canadians do that if faced with the same problems? One doubts it.

The white men in Africa do have a case, you know. They built the economies, the industry, the affluence that makes these states worthwhile. Do they get no credit for that? Now that the blacks want to take over, should the whites do nothing but smile, hand over their assets and depart without a word?

The while, maybe, their women are being molested and raped!

Mr. Philpott says it's the white man's fault if the African natives are still ignorant, illiterate and backward. To a degree that is true, although one could point out that many North American Indians are still backward. And with much less reason.

It does not follow however, as Mr. Philpott seems to think it does, that the Congo situation will be duplicated in other African states as these attain political liberty. Belgium may have neglected to train native technicians and administrators but the same cannot be said of the British colonies.

* * *

There, despite the faults of colonial government, many opportunities have been available to native blacks to prepare themselves for self-government. It is one of the ironies in fact that British universities should have so educated native leaders that they are able to return to their native states to use that education against their benefactors.

Belgium may rightly be indicted by Mr. Philpott for abdicating in the Congo without adequate arrangements for the maintenance of law and order. Yet which group started the reign of terror that played havoc with innocent women and children? The native Congolese army!

This would at least suggest an element of savagery a long way short of responsible self-governing behavior.

The surge of the black peoples in Africa for political freedom — although for many this may mean small personal freedom for years to come—is one of the great movements of history. It is an evolution that will not be stopped.

But does this mean that the only solution is for all the whites to pack up and go—where? Does it not matter what becomes of them? Have they not a claim for some consideration, some right to have a place in the new scheme of African things?

Can there be no apportionment that would leave them a stake in what has become their own homeland, an opportunity to help the future development of these new African nations? By all appearances the latter will need much help.

It is so easy to sit thousands of miles away, utterly unconditioned to the vast complex of African forces, and say to the white man: "Pack up and go."

This advice solves nothing, however.

Gerald Waring

Reports from Ottawa

WHILE the parliamentary pot's bubbling for seven long months produced only a thin legislative gruel, it did better by the political reputations of a large handful of MPs.

Certain Conservatives, Liberals and socialists have been tabbed as political comers as a result of events this past session. Others who shone a year or two ago dropped to relative obscurity.

To have heard Robert McCleave (PC, Halifax) berate CCFers Frank Howard and Arnold Peters over the CCF filibuster of divorce bills, you would not have thought McCleave had reason to be especially grateful to these two left-wingers. But in fact they raised McCleave out of the sea of Tory faces and made him an MP to be reckoned with. Indeed, they may have put him in line for a cabinet post when Revenue Minister Nowlan of Nova Scotia goes to the bench.

* * *

To be sure, this was unintentional on the part of Howard and Peters. They were busy making reputations for themselves with their attack on the phony parliamentary divorce system. But as chairman of the unimportant Commons' committee on miscellaneous private bills—the committee that handles divorce bills—McCleave was a natural foil for the two filibusterers.

They and CCFer Harold Winch set the stage for the committee's rehearing of three divorce cases, amid great publicity, that put McCleave leagues ahead of Edmond Morris, his Halifax rival for political advancement. And Morris helped too: his major contribution to debate was a denunciation of the Chignecto Canal proposal, thereby drawing a mild rebuke from Prime Minister Diefenbaker.

Another rivalry among Tory back benchers—between Art Smith of Calgary and Frank McGee of Toronto-Scarborough — progressed to McGee's advantage. The McGee bill to abolish capital punishment made the name McGee one of political importance for the first time since D'Arcy McGee was assassinated in 1868. But Art Smith is still a young man to watch.

Among opposition back benchers, socialist Douglas Fisher of Port Arthur was most impressive—so much so that he is reportedly being wooed by both Grits and Tories to switch his political allegiance.

* * *

Among the Grits, three front benchers, all former ministers, best demonstrated their right to portfolios in a Pearson administration. They are Paul Martin, Jack Pickersgill and Paul Hellyer.

Mike Pearson the statesman maintained his tremendous stature, but is still weak as a political tactician. CCF leader Argue's stock advanced. Tory reverses in the provinces partly reflected a diminution of the Diefenbaker image.

Among cabinet ministers, Finance Minister Fleming established his paramount position. Barring unforeseen eventualities, he will succeed Diefenbaker—perhaps rather sooner than later if the Tories lose the next election. Foreign Minister Green's stature also was enhanced. His optimism, determination, courage in taking risks to get results, and his charming homespun qualities make him a fitting successor to Pearson in the foreign ministry.

A lot of MPs of all parties did well by the people who sent them here—men like CCFer Bert Herridge, and Tories George Halpenny, John Mandziuk, Egan Chambers, and even Charlie Van Horne, the free-wheeling, spade-calling Tory rebel.

A party in power needs an independent spirit or two to serve as its conscience. The Grits used to have Jim Sinclair and Arthur Slaght. The Tories, to their extreme annoyance, have Charlie Van Horne.

Killers Abroad

(From The Toronto Globe and Mail)

ARE not our traffic laws as necessary as our property laws? Are not cars, like guns, lethal weapons? Is not a pedestrian's life as valuable as a woman's virtue?

Why, then, are those who steal and murder and rape—and those who show intent to steal and murder and rape—jailed for years and renounced by society, while drunken drivers leave jail in a week with reputations unscathed?

Draw us no fine distinctions between the deliberate act and the undeliberate. Accidents which could be avoided, and are not avoided, might as well be deliberate.

Tell us not that the fault lies as much with pedestrians as with motorists. Motorists are the ones who go armed.

The Packsack

Summer Roles Reversed

By GREGORY CLARK

A widow and grandmother of my acquaintance has solved the summer cottage problem. In years past when her husband was alive summer for both of them was the hardest-working season of the year. They entertained their children and grandchildren. They had old-time friends who had always been invited for a week or two every summer. An institutional aspect grows around a summer cottage. And what with opening and preparing the premises, planning and purchasing the supplies, the upkeep and repairs, painting the boats, cleaning and sweeping, cutting weeds and underbrush and all the basic problems of a summer cottage, there was the major problem of all the cooking, cleaning, tidying all summer long while the happy guests enjoyed their lawful summer holiday.

"Well, what I did," confessed the grandma widow, "was last winter I advised everyone, family and friends, that the cottage was available for their holiday as usual with all its appurtenances, boats, kitchen and all. They were welcome to it, provided I was the guest."

And a wonderful summer she has had. If she felt like it, and if nothing more interesting occurred at the moment, she would dry the dishes. She kept her own room tidy, making the bed when she felt like it. Now and again she might offer to help prepare lunch, or supper. But she was the guest, not the hostess.

And everybody had a lovely time, and got it through their heads what a job grandma had been doing all these years.

Washington Angle

Crisis in The Americas

By MARQUIS CHILDS

IN the charming upland capital of San Jose in Costa Rica in Central America the 21 foreign ministers of the Organization of American States have gathered to try to find solidarity for the hemisphere.

Reduced to its simplest terms, as in any good television drama, this will be an effort to separate the good guys from the bad guys. And it is the devout wish of most delegations, certainly of the North Americans headed by U.S. Secretary of State Herter, that this can be done without the gunfire that customarily accompanies such TV drama.

But no one can be sure, for this is just about the touchiest operation that the OAS has undertaken in the troubled post-war era. Washington has heard that Cuban agents have been active trying to organize student demonstrations. In view of the peril, Costa Rica was the only country in Latin-America with any interest in having the conference held in the capital. The memory of what happened in Bogota in 1948, when a Columbian revolution broke out right in the middle of an inter-American meeting and nearly trapped the then secretary of state, George C. Marshall, is still vivid.

* * *

The bad guys in this drama come in two sizes. First item on the agenda is the Dominican Republic and the Dominican dictator, Rafael Trujillo. Venezuela has charged that Trujillo, through his agents, engineered a nearly-successful attempt to assassinate Venezuelan President Romulo Betancourt.

When the ministers have disposed of this charge, they will turn to what Washington considers the main show —the resolution put forward by Peru pointing up the threat of subversion and infiltration. While the agenda says not a word about Cuba or communism, the real target will be the increasing activity of a network of agents operating throughout the Americas and financed and assisted by Cuban diplomats and couriers.

What the United States hopes for is a final resolution condemning any intervention from outside the hemisphere, coupled with a determination to prevent the Communists from taking over through such intervention. The Castro regime will be isolated. Speaker after speaker—and Latin foreign ministers give long and eloquent speeches — will attack Mr. Khrushchev, as the real bad guy of the conference.

* * *

As the delegation from Washington clearly understands, what is so touchy in all this is that there is widespread sympathy in Latin America for the aims of the Castro revolution. The cry of economic exploitation raised by Dr. Castro to justify seizure of American properties finds a response in many Latin countries. And so Dr. Castro and Cuba will come in for very little direct mention while the effort to document the Communist plot is pushed by Peru, the United States and others.

There is at last a realization—and the delicate operation necessary in San Jose is a recognition of it— that Washington faces a crisis in its relations with Latin America as grave perhaps as any since the promulgation of the Monroe Doctrine. The great mass of the people who have lived so lon gat an inert, substandard level are stirring, and with the prod of communism they will no longer sit while revolutions of tweedle-dum and tweedle-dee take place.

In Brazil the candidate likely to win the presidential election in early October, Janio Quadros, is frankly campaigning against the Colossus of the North. He visited Moscow for a long conference with Khrushchev and last spring he went to Havana for talks with Fidel Castro. He is saying that he is the only candidate with the courage to express admiration for Castro.

* * *

What may be even more important, Brazil has entered into a trade deal with the Soviets to buy 600,000 tons of Russian oil a year, about 5 per cent of total needs. Newspapers and politicians from left to right attack the United States for refusing to give help to Brazil's Petrobras, formed to develop Brazilian oil resources. This is alleged to be due to the domination of the big oil companies. Quadros calls for the recognition by Brazil not only of Soviet Russia, but of Communist China as well.

San Jose will be a test. If at least the appearance of solidarity can come out of this meeting, then there will be a base on which to build. But the building must come quickly, and it cannot rest on the comfortable assumption of the past that, with friendly diplomatic relations with a small elite at the top, all will be well if only sufficient aid is handed out. That day, as American policy-makers are now acutely aware, has gone forever.

From the Scriptures

For me to live is Christ, and to die is gain.—Philippians, 1:21.

Letters to the Editor

Unions' Struggles

Mr. Wyer deplores the attitude that union activity should be strong and says it is an indication of weak mentality.

He ought to take into consideration the efforts of workers in the past to improve their miserable working and living conditions, and the effect these struggles had in bringing about "all the freedoms we enjoy" now, and that similar struggles are going on at present in the new capitalist states under Uncle Nikita.

He might also ponder the fact that if we had complete freedom, part of society wouldn't be organized into unions, currently, in defence against the other part.

He is so right when he says, "In union there is strength," but not unity for the other side, unless he wants to see servile, degrading and inhuman conditions for the vast majority.

And in case he'd like to see the world freed of the threat of nuclear annihilation, he'd best entertain the idea of classless production for use and social equality.

(Mrs.) ELLEN JENKINS.

959 Darwin Avenue.

Up the Path

Mr. Ray Perrault is quoted in the press as saying that his party's candidates represented a greater cross-section of society than any other party.

With the majority of society being wage-workers, and a minority appropriating the wealth produced, as owners, and with his platform contemplating no basic change in the structure of society, we fail to see how his claim holds true.

Unless he means that society is represented by being led up the garden path.

ANDY CORDEN.

955 Darwin Avenue.

Liberals' Martin

Master of Oratory Second Man—Now

By B. T. RICHARDSON
Telegram News Service

Paul Martin is the most accomplished orator among Liberal ranks in the House of Commons and is certainly one of the two or three most perfectly bilingual men in Canada.

These attributes, combined with his intellectual background and experience as former cabinet minister, make him one of the most important figures in the House of Commons and assure his position as second man to leader Lester Pearson within the Liberal group.

★ ★ ★

The glittering prize of party leadership, with its possibility of being Canada's prime minister, has so far eluded Paul Martin. But it would be an unwise observer who would predict he would never achieve this goal.

Younger than his present leader, with a more sharply honed sense of politics, a master in parliamentary debate, and presently his party's most persuasive campaigner on the hustings, Paul Martin is the logical No. 2 man in the national Liberal party. This makes him, at the moment at least, the only apparent successor to Mike Pearson.

★ ★ ★

Mr. Martin's method in debate is polished by experience. He is neither obvious nor incisive in his attack. The hook is most subtly cast, but it is there.

His sense of the House of Commons is sharper than that of any front bencher within the Liberal party. This is due to the fact that his political experience has always been in Parliament, never in the civil service.

His position and prestige are further enhanced in the House of Commons because for the first time in its long history the Liberal party is without an acknowledged lieutenant of leadership calibre from the province of Quebec.

★ ★ ★

Paul Martin, with his fluent command of the French language, is the rallying point for Liberal French-speaking members who remember his campaigning in their native province and recognize clearly his leadership potential.

In the present session Mr. Martin's interest, however, seems somewhat to have flagged. A practising lawyer in Windsor, he is apparently going through a period of self-analysis and, perhaps because of his defeat by Mr. Pearson in the leadership campaign, a period of indecision.

PAUL MARTIN
. . . glittering goal

Does his future lie in politics, or in reaping the rich financial rewards that his talent and experience would assure him in the full-time practice of his profession?

This nagging doubt is somewhat reflected in his performance in committee and debate. With the loss, however, of such formerly dominant figures in the Liberal party as Robert Winters and Walter Harris, the loss to public life of Paul Martin would be a staggering blow to his party and, indeed, to the country.

★ ★ ★

His final decision will undoubtedly be influenced largely by his assessment of the possibilities of his chances of eventual leadership of his party, with the attendant possibility of leading the Liberals to victory at the polls.

A brilliant student from university days, his subsequent world travel, reading, experience as a cabinet minister at the heart of affairs, and his appreciation of political issues, have made him one of the most mature contributors to parliamentary debate.

★ ★ ★

The lessons of his party's defeat and his assessment of the mistakes which led to that defeat, emphasized by his present days in Opposition, are reflected in his speeches. There can be little doubt that should the call to leadership come, he will be ready.

There's One Barber Shop

Where you don't have to wait for your haircut. Just phone EV 5-2855 for an appointment

Barber Syrt and Staff
625 Fort Street, Yarrow Building

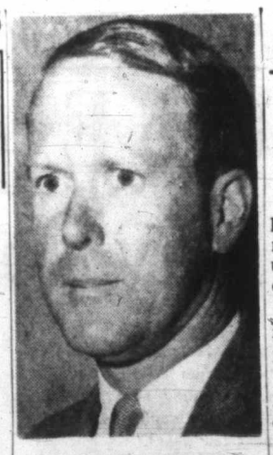

RICHARD PIESSE
. . . selling mission

★ ★ ★

Australian Pleased

Victoria Lives Up To Tourist Slogan

Victoria is one of the few cities in the world that lives up to its tourist slogan, according to a man who is here to sell Australia to Victorians.

"The gardens here are so wonderful I can hardly believe they're past their best now," said Richard Piesse, manager of the Australian National Travel Association office in San Francisco.

GARDEN CITY

He said Victoria "really lives up to its slogan" as the garden city of Canada.

While Australian cities — even the flower city of Adelaide — can't match Victoria gardens, Mr. Piesse said, there's a strong challenge from down under for the slogan "a little bit of old England."

SPEAK SAME

Many parts of Australia and particularly the city of Hobart in Tasmania offer Canadian visitors "a little bit of old England on a summery continent, among friendly people who speak the same language."

All this and an escape from the chill northern winter to boot—"you get a B.C. summer all over again without fog or wind."

GOOD FIGURES

Summer temperatures in Melbourne last year hovered around 78 degrees and in Hobart the average temperature stayed at about 67.

Mr. Piesse is here to urge British Columbians to visit Australia either as a stop-over on the way to Britain or on a tour of the South Pacific.

Fast, reasonably-priced sea and air passages are available and "dollars go a lot further than they do on this continent," he said.

A large steak costs just over one dollar and a plateful of fresh Sydney oysters is about 50 cents.

Mr. Piesse couldn't resist another pat on the back for Victoria, which he said "beats Vancouver."

"Now I'll have to shoot through like a Bondi tram," he said. Translation from Australian slang: I'll have to get out fast.

Crime-Tools Hearing Adjourned

Trial of two youths charged with possession of burglary tools will continue today in Saanich police court after completion of the Crown's case earlier this week.

William James Lynch, 1347 Gladstone, a logger, and David Howard Ward, 2411 Quadra, a sheet metal worker, were arrested early Aug. 5 after being found in possession of two large screwdrivers and a broken padlock near Gorge and Tillicum.

The padlock was identified in court by the proprietor of the Tillicum Meat Market as one which had been broken off a steel gate at the front of his store.

Britain Hails A-Shift Plan

UNITED NATIONS (UPI)—A U.S. challenge to Russia for each to transfer 33 tons of fissionable materials from their nuclear stockpiles to peaceful uses was hailed by Britain yesterday as an "important" disarmament proposal.

There was no official reply from Russia to the American proposal.

British UN delegate Harold Beeley told the 82-nation UN disarmament commission that he believed the U.S. proposal should be put into effect immediately.

U.S. Ambassador Henry Cabit Lodge had proposed this week an end to production of weapons with U-235, with the United States and Russia both taking 30,000 kilograms (66,000 pounds) from their stockpiles and putting the material to peaceful uses.

Arthur Willoughby Dies in City at 76

Arthur Willoughby, 76, born in London, England, and a resident of Victoria for the past 20 years, died recently.

He leaves his wife Susan and two sisters, Constance and Eva, of St. Leonards-on-Sea, Sussex, England.

★ ★ ★ INSURANCE PROBLEMS ?

FIRE
AUTO
MARINE
LIABILITY

INSURANCE IS OUR BUSINESS NOT A SIDELINE!

3 to 30 MONTHS TO PAY

HARBORD INSURANCE LTD.
609 Yates EV 2-4207

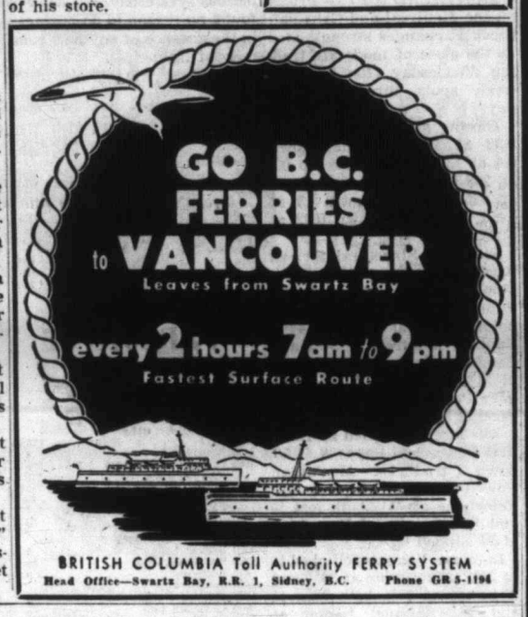

For happier feet at play or school Kaufman "Foamtreads" are the rule!

JUNIOR PARDNER $2.98
Your children will get a bang out of the removable metal sheriff's badge and the tiny metal gun that comes out of its own leather holster. Corduroy uppers are various colors with white trim. Leather outsoles won't mark floors. Sanitized and washable.

JUNIOR SANDMAN $2.98
These comfy corduroy slippers come in various colors and have elastic side bands for snug fit. Foam rubber soles are welded on, will not come loose from uppers. Sanitized, and you can toss 'em in the washer for easy washing.

The secret of Kaufman "Foamtreads" comfort and long wear

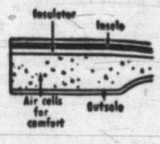

JUNIOR ENCHANTMENT $3.49
New and adorable! Beautifully made of velvet with woven elasticized vamp band in matching color. Foam rubber midsoles and soft pliable leather outsoles insure foot comfort and long wear. Choice of sprightly colors — all Sanitized and wash 'n' wear.

KAUFMAN "Foamtread" Sanitized WASHABLE HOUSE SHOES

NO CEMENT • NO NAILS • NO STITCHING
Made by Kaufman Rubber Co., Limited, Kitchener, Ontario 22-59

FOOT PRINCE
SHOE STORE LTD.
Exclusive Children's Shoes
613 Yates St. EV 4-0323

Naturally brewed here— the way Canadians like beer!

This advertisement is not published or displayed by the Liquor Control Board or the Government of British Columbia.

AUG. 18 - 19 - 20

★ **Miracle Whip** 32-oz. jar 65¢

★ **Digestive Biscuits** Peek Freans 2 pkgs. 45¢

★ **Purex Tissue 4 rolls** 49¢

QUEEN CHARLOTTE **CRAB** 7-oz. tin 69¢

NABOB **RASPBERRY JAM** 24-oz. jar 47¢

MINCED BEEF (Lean) 2 lbs. 85¢

Sliced Meats North Star, 6-oz. pkg. 2 pkgs. 45¢
CHICKEN LOAF — CHEESE LOAF — OLIVE-PIMENTO LOAF

NABOB **Fruit Punch** Orange, Lemon, Lime, Grape 25-oz. bottle 37¢

BICK'S **Baby Dills** 24-oz. jar 49¢

CORNED BEEF Hereford, 12-oz. 49¢
ORANGE BASE Happi Henri, 6-oz. tins 4 for 49¢
MINUTE RICE 14-oz. pkg. 47¢
VEGETABLE SOUP Campbell's, 10-oz. 2 for 29¢
QUIK Strawberry flavor, 16-oz. tin 63¢
CORN FLAKES Kellogg's, 16-oz. pkg. 33¢

NALLEY'S **POTATO CHIPS** 6-oz. pkg. 35¢

BURNS' **Chuckwagon Dinner** 15-oz. tin 41¢

RAISINS California, Thompson Seedless 3 lbs. 35¢
TOMATOES California, Beefsteak, per lb. 25¢
CANTALOUPES 2 for 33¢

PICKLING VINEGAR Canada (white), 40-oz. jar 29¢

CLOVER LEAF **FLAKED TUNA** 7-oz. tin 31¢

AJAX CLEANSER SPECIAL—6¢ OFF GIANT TIN 27¢

Newspapers Have Guaranteed Readership

Stock Quotations-Market Reports

Toronto Industrials

By The Canadian Press
Toronto Stock Exchange—Aug. 17
Quotations in cents unless marked $.
z—Odd lot, xd—Ex-dividend, xr—Ex-rights, xw—Ex-warrants.

Stock	Sales	High	Low	Close	Net Ch'ge
Abitibi	280	$38¾	38½	38½	— ⅛
Abit pr	z75	$24	24	24	
Agnew S	z25	$20	20	20	
Alta Dist	z50	195	195	195	
Alta Dist vt	100	155	155	155	+5
Alta Dis wts	400	75	75	75	
Alta Gas	12475	$23½	21¾	22½	—1
Alta Gas pr	510	$104½	104	104	+1½
Alta Gas wt	12841	580	530	550	—35
Alg Cen	z30	$17	17	17	
Alg C pr	50	$53	53	53	
Alg Cen wts	z44	435	435	435	
Algoma	1540	$32¼	32¼	32¼	+ ⅜
Alumini	3729	$30⅝	30⅛	30⅝	
Alum 2 pr	125	$45½	45	45½	+½
Argus	160	$29¾	29½	29¾	+ ⅜
Argus 230pr	25	$43¾	43¾	43¾	+ ⅜
Asbestos	220	$23¾	23¾	23¾	+ ¼
Atlas Steel	575	$21¼	21¼	21¼	+ ¼
Aut Elec xd	110	$8	8	8	
Auto Fab B	200	315	315	315	+15
Bank Mont	1232	$54	53½	54	+ ½
Bank NS	1333	$60⅝	60½	60¾	+ ¼
Bank NS wt	8992	475	465	475	+10
Bath Pow A	70	$40	40	40	
Beatty	100	55	5	5	+10
Bell Phone	1305	$46	45¾	46	+ ⅛
Bowat 5½ pr	80	$50½	50	50	
Bowater	z20	$8⅝	8⅝	8⅝	
Brazil	1348	380	375	380	
Br Tank pr	25	$46	46	46	+1
BA Oil	5805	$29⅞	28⅝	28¾	— ⅜
BCE 4½ pr	z20	$41	41	41	
BCE 4¾ pr	80	$88½	88½	88½	+1
BCE 5 pr	140	$49	49	49	
BCE 5½ pr	25	$52	52	52	
BC Forest	605	$11½	11	11	— ⅛
BC Pow	2295	$34¼	34	34	
BC Phone	64	$45½	45½	45½	— ¼
Brockville	z50	10½	10½	10½	
Brown	927	$14	13¾	13¾	— ½
Burns	250	$13¼	13¼	13¼	+ ⅛
Cal Pow	1190	$21⅞	21¼	21⅝	+ ⅛
Can Cem	114	$24⅛	24⅛	24⅛	+ ⅛
Can Foils A	200	$20	20	20	
Cl Fndry	525	$16	15⅞	15⅞	— ⅛
Can Malt	50	$55½	55½	55½	+ ½
C Pack A	50	$47½	47½	47½	+3½
C Pack B	115	$46	46	46	+ ⅜
Can Perm	272	$50	49¾	50	+ ¼
Can Wire B	z50	7	7	7	
C Bk Com	850	$54½	53⅞	54½	+1¼
Cdn Brew	1166	$37⅞	37⅞	37⅞	+ ⅛
CBAL A wts	30	375	375	375	—25
Cdn Can A	z75	$13⅝	13⅝	13⅝	
Cdn Celan	880	20	20	20	
C Chem	150	7	7	7	
C Collieries	200	7⅞	7⅞	7⅞	
C Curt W	900	120	115	120	
C Dredge	200	$13½	13¼	13¼	— ⅛
C Fairbks A	200	9⅛	9⅛	9⅛	— ¼
CF Prod pr	50	67	67	67	
CG Sec A	z25	15	15	15	
C Hydro Car	150	9⅝	9⅝	9⅝	
CIL	1735	$14⅛	14	14⅛	+ ⅛
CIL pr	z15	77	77	77	
Cdn Oil	627	$21⅛	20⅞	20⅞	— ⅜
CPR	1870	$24¼	24⅛	24¼	— ¼
Cdn Pet pr	216	8⅝	8⅝	8⅝	— ⅜
Cdn Tire xd	10	172	172	172	—2
C Util pr	z10	87	87	87	
Cdn Wall B	25	39	39	39	— ⅛
CWN Gas pr	z25	$15½	15½	15½	
Chat-Gat	z5	23	23	23	
Chrysler xd	z20	42	42	42	
Col Cell	850	415	405	415	
Comb Ent	100	8	8	8	— ¼
Conduits	350	$12⅞	12⅞	12⅞	+ ⅛
Con Gas n	1260	$14⅝	14⅝	14½	
Con Gas wt	2745	$14⅛	14⅛	14⅛	+ ⅛
Corby B	z25	$16¼	16¼	16¼	
Cosmos	z40	$11¾	11¾	11¾	
Creative Tel	1925	9⅝	9½	9⅝	
Crush Int	325	$7¼	7¼	7¼	— ⅛
Dist Seag	205	$29⅝	29⅝	29⅝	
D Bridge	350	$16	16	16	— ⅛
Dom Elect	z50	$6½	6½	6½	
D Fndry	811	$42⅛	41¾	41¾	— ½
D Magnes	200	$7	7	7	
Dom Scot pr	100	$43	42	42	—3
Dom Stores	545	$60½	59¾	60¼	+ ⅛
Dom Tar	560	$12⅞	12⅞	12⅞	— ⅛
Dom Text	300	9⅝	9½	9½	
Dow Brew	50	$45	45	45	
Econ Inv	z10	$35	35	35	
Emp Life	z6	$57½	57½	57½	
Fam Play	91	$21	21	21	— ¼
Fanny F	1100	$19	18⅝	19	+1
Ford US	238	$65½	65½	65½	+ ⅜
Fraser	z60	$24¼	24¼	24¼	
Frost A	100	$14⅝	14⅝	14⅝	
Gatineau	191	$35½	35½	35½	+ ¼
Gat 5 pc pr	13	$100½	100½	100½	+ ½
Gen Bake	530	$7½	6⅞	6⅞	— ⅜
GMC	571	$43½	43	43½	+ ⅛
GP Drill A	400	$53	53	53	—4
Globe A	100	$10½	10½	10½	
G Mackay B	100	$7¼	7¼	7¼	— ¼
GL Paper	870	$39⅞	39⅞	39⅞	+ ⅜
GL Power	900	23	23	23	
GL Pow wts	175	510	510	510	
GN Gas	400	$5⅝	5⅝	5⅝	+ ⅛
GN G 28pr	25	$42	42	42	
GW Coal A	100	425	425	425	
Gr Wpg G	345	$10½	10½	10½	— ⅛
Gr Wpg vt	1771	$10½	10	10½	+ ⅛
Greening	z50	290	290	290	
Greyhnd	270	$11	11	11	+1
Gurney	165	9	9	9	—1
Gurney pr	50	27	27	27	—1⅞
Hi-Tower	z26	8	8	8	
Horne PP	725	340	330	340	—5
H Smith	525	37	37	37	+ ⅜
Hur Erie	z5	52	52	52	
Imp Bank	430	$57⅞	57½	57⅞	+ ⅛
Imp Inv. A	800	9½	9½	9½	
Imp Life	z30	83	83	83	
Imp Oil	2539	$34	33⅞	33⅞	+ ¼
Imp Tob	750	12	12	12	
Ind Accep	813	$40⅝	40½	40⅝	+ ¼
I Ac 22pr	150	47	47	47	
I Ac wts	515	$15⅝	15¼	15⅝	+⅜
Inglis	z50	400	400	400	
Inland G pr	z20	15	15	15	
Int Bronze	z50	12	12	12	
I bronze pr	z50	22	22	22	
Int Util	125	$34½	34	34	— ¼
Inter PL	896	$54½	53⅞	54	— ¼
Inv Syn A	1425	33	32⅞	33	+ ⅛
Jefferson	150	5⅞	5⅞	5⅞	+ ¼
Jockey C	700	215	210	215	
Jock C pr	z15	9¼	9¼	9¼	
Jock wts	500	25	25	25	
Kelly D A	z25	5⅝	5⅝	5⅝	
Kelly wts	225	280	280	280	+5
Labatt	430	$29½	28⅞	28⅞	— ½
Lafarge wts	z20	75	75	75	
L & J A	125	20	20	20	
Levy pr	25	$20⅝	20⅝	20⅝	
LobCo A	560	$27⅞	27⅞	27⅞	+ ¼
LobCo A wt	205	675	675	675	—15
LobCo B	160	$28¼	28¼	28¼	
LobCo pr	124	$46½	46½	46½	
LobG 1 pr	365	30	30	30	
LobG B pr	25	$31½	31½	31½	
LobGro	15	$102¼	102¼	102¼	+ ¼
MB & PR	1420	$15¾	15¼	15¾	— ⅜
M Leaf Mill	150	$15	15	15	
Mass-F	2950	$9¼	8⅞	9	— ⅛
Mass-F pr	50	$97	97	97	—3
Mass-F 5½	195	$98⅝	98¼	98⅝	+ ⅝
Mex LP	z67	$15½	15½	15½	
Mex L Ppr	525	$12⅞	12¾	12⅞	— ⅜
Mid-West	1500	165	165	165	—5
M Cont A	z25	$13¾	13¾	13¾	
Molson A	200	$23½	23½	23½	+1½
Molson B	z25	$22¼	22¼	22¼	
Molson pr	600	$40⅞	40½	40½	— ⅛
Mont Loco	225	$14	13¾	13⅞	— ⅛
Mont Trst	150	$44½	44	44	+ ½
Moore	2739	$48½	46⅞	48½	+1⅞
Nat Drug	110	$14½	14½	14½	
Nat Groc pr	z25	$27	27	27	
N St Car	z25	$12½	12½	12½	
Nor Star pr	210	$48½	47⅞	48½	+ ⅛
NO NGas	z25	$12	12	12	
NQ Pow	z5	$25¼	25¼	25¼	
Nor Phone	350	365	365	365	
NW Util pr	45	$81	81	81	
Oshawa A	100	$6⅞	6⅞	6⅞	
Page-Hers	3065	$24⅞	23¾	24	— ⅝
Parker	200	385	375	385	+10
Pembina	250	7	7	7	
Pow Corp	36	$45½	45½	45½	+ ⅝
P Pipe Mfg	500	300	300	300	+1
QN Gas	2280	$5⅞	5⅝	5⅝	+ ¼
QN Gas un	z20	$49	49	49	
QN Gas wts	803	150	150	150	+5
Rapid-Grip	125	$15¼	15¼	15¼	— ⅜
Roe AV Can	470	$5⅞	5⅝	5⅝	
Royal Bank	1353	$68¾	68⅝	68¾	+ ⅝
StL Corp	335	$17¼	17	17	
Salada-S	515	$9¼	9¼	9¼	— ¼
Salada-S wts	95	455	455	455	+5
Shawin	350	$27	26⅞	27	+ ¼
Silverwd A	z65	$10⅝	10⅝	10⅝	
Simpsons	360	$28	27⅞	28	
Southam	z25	21	21	21	+ ½
St Pav	175	$15¼	15¼	15¼	
Steel Can	830	68	67½	68	+ ¼
Steinbg A	600	$19	18⅞	19	+ ⅛
S Prupane	z50	$15¼	15¼	15¼	
S Propane pr	z50	$24¼	24¼	24¼	
S Prop wts	150	265	265	265	+15
Texaco	125	$49	49	49	+ ½
Thorncliff	7300	9	8½	8⅝	+2½
Tor-Dom Bk	350	$54	53	53¼	+ ⅛
Tor Elev xd	z80	$10⅝	10⅝	10⅝	
T Fin A	255	$37¼	36⅞	36⅞	— ⅜
T Fin wts	56 330	18	18	18	—7
Tr Can PL	4930	$19	18½	18⅞	— ¼
Trans-Mt	1910	$8⅝	8½	8⅝	+ ¼
Trans PPL	905	$19	17⅞	17⅞	— ⅜
Union Acc	z45	$8⅝	8⅝	8⅝	
Un Acc 2 pr	z20	$9	9	9	
Un Gas	1085	$14⅝	14¼	14¼	— ⅜
U Corp A	25	$28	28	28	— ¼
U Fuel A	270	$61½	61½	61½	
U Fuel B	100	$38½	38½	38½	+1⅜
Un Steel	110	$5¾	5¾	5¾	
Vanadium	200	160	160	160	+5
Vic G Tr	100	$36	36	36	
Walk GW	1328	$36	35¾	35¾	— ¼
Wat Equip	765	450	425	450	+25
Webb Knp	140	290	290	290	—10
W Cop wts	240	52	50	52	+1
West Groc A	25	$35	35	35	
Weston A	200	$34⅞	34½	34½	+ ⅜
Weston B	25	$34½	34½	34½	+ ½
Wstn 4½ pr	z15	$92¼	92¼	92¼	
Wstn 6 pc pr	30	$106	106	106	—1
West A wts	805	$13	13	13	+ ⅛
Wood J A	150	$24½	24½	24½	+ ½
Woodwd A	250	$16	15⅞	16	
Curb					
Anglo-Nfd	600	6½	6⅜	6½	
Asbestos	220	$23⅞	23⅞	23⅞	
CD Sug	605	$17¼	17¼	17¼	
C Bronze	z35	$19⅞	19⅞	19⅞	
C Marconi	200	490	490	490	+10
C Paper	385	$41¾	41¼	41¼	
D Oil Cloth	25	30	30	30	
Dupont	550	$20½	20⅜	20⅜	— ⅛
Price Br	150	$40	39¾	40	+1½

Toronto Mines

Abacus	4084	23	20	20	—2
Acad Uran	5000	7⅛	7	7⅛	+ ⅛
Advocate	3500	375	370	375	+10
Agnico	3085	66	63	66	+1
Akaitcho	300	35	35	35	+1
Am Nephe	2000	46	46	46	+2
Anacon	2300	38	3a⅛	38	+3
Arjon	3000	6½	6½	6½	— ⅛
Ati C Cop	18108	177	173	176	+1
Atlin-Ruf	1000	8	8	8	
Aumaque	43000	11	8½	10½	+2½
Aunor	700	280	280	280	—5
Bankeno	2500	38	35	35	—1
Barnat	250	142	142	142	
Baska	7000	3½	3½	3½	
Belcher	1110	53	50	50	—3
Bevcon	500	11	11	11	
Bicroft	3574	45	45	45	+1
Bidcop	64700	20	18½	20	
Bouzan	3200	44	43½	43½	— ½
Boymar	500	4½	4½	4½	— ½
Bralorne	810	550	540	540	—10
Brunswick	200	340	330	340	
Buffad	2000	7½	7½	7½	— ½
Buff RL	2000	5½	5½	5½	
Cadamet	27520	15	12	13	+2
C N Inca	4000	14	13	13	—1
Camp Chib	4200	670	630	650	—10
Cp Chib wts	1000	286	280	280	+5
Camp RL	200	$12⅞	12⅞	12⅞	— ⅛
C Tungsten	8600	199	193	196	+1
Can-Erin	500	79	78	79	+1
Cassiar	750	$12	12	12	+ ¼
Cayzor	300	20	20	20	—1
Cent Pore	2000	10	10	10	
Chib Jac	1500	25	25	25	
Chib M	500	56	56	56	+2
Chimo	1000	42	42	42	
Coch Will	3200	305	305	305	
Comb Met	666	28½	28½	28½	—1½
Coniagas	1000	54	54	54	+3
C Bellekeno	1300	4½	4½	4½	+ ½
C Beta G	1334	5⅛	5⅛	5⅛	+ ⅛
C Discovry	1600	305	300	300	
C Halliwell	6600	47	47	47	— ⅛
C Marben	48998	75	69	71	
Con M S	1510	$19⅝	19¼	19⅝	+ ⅜
C Mosher	450	163	163	163	+1
Con Negus	2205	15	15	15	
C Northld	500	27	27	27	— ⅛
Conwest	100	310	310	310	—5
Cop Corp	3300	28	28	28	
Cop-Man	2800	13	11½	13	+1
Coprand	1700	123	122	123	—3
Cowich	1500	23	23	23	—1
Crestaur	1000	9	9	9	
Daering	10940	10½	10	10½	+1
D'Aragon	500	24½	24½	24½	—1½
Deer Horn	500	22	22	22	—1
Delnite	1500	33	33	33	+2
Denison	1610	950	940	950	+5
Dome	630	$19¾	19½	19½	— ⅜
Donalda	1000	7	7	7	— ⅛
Duvan	17700	16	15	16	+1
East Mal	950	134	133	133	—2
East Sull	3700	182	175	182	+7
Elder	8100	114	108	110	+2
El Sol	1500	6	5½	5½	—1
Eureka	500	20½	20½	20½	
Falcon	680	$31½	31½	31½	— ¼
Fatima	2000	38	36	36	—1½
Francoeur	1000	5	5	5	+ ⅛
Frobisher	7250	11	10½	11	
Gaitwin	3000	5½	5½	5½	+ ⅛
Geco Mines	225	$18½	18½	18½	
Geo Scien	700	60	60	60	
Glenn Uran	1000	5	5	5	+ ⅛
GP Mining	3000	19½	19	19	+1
Grandroy	1000	14½	14½	14½	+ ⅛
Granduc	280	120	120	120	
Gunnar	1494	720	715	715	
Gunnar wts	100	1	1	1	
Gwillim	82000	9	7½	8½	+ ½
Hard Rock	7000	12½	12½	12½	+ ½
H of Lakes	20500	11	10	10	— ½
Headway	4000	29	28½	28½	—1½
Heath	1300	5½	5½	5½	—1½
High-Bell	200	155	155	155	+20
Hollinger	1540	$19⅞	19½	19⅞	+ ¼
Howey	200	241	241	241	—4
Hud Bay	163	46	45¾	46	
Int Nickel	875	54	53¾	54	+ ⅛
Iron Bay	600	189	180	180	—10
Iso	2000	39	38	38	—1
J Waite	4100	26	26	26	—2
Jacobus	600	120	119	120	+1
Jellicoe	12800	11	10½	10½	— ½
Joburke	2100	8	8	8	
Joliet	1000	21½	21½	21½	
Jonsmith	500	9	9	9	+1
Kerr Add	1915	$12⅞	12½	12½	— ¼
Kilem C wts	1000	11½	11	11	—2
Kirk Min	2074	22	18½	18½	—1½
Labrador	z10	$18¼	18¼	18¼	
LakeCin	2000	63	63	63	—2
L Dufault	1600	48	47	48	
L Shore	120	380	380	380	—20
L Wasa	3150	25	24	25	+3
Lamaque	200	320	320	320	—15
Langis	2400	71	70	71	+5
Latin Am	7600	59	57	59	
Leitch	300	145	145	145	
Lexindin	2000	2	2	2	
LL Lac	800	169	165	165	—9
Lorado	3100	54	53	54	+1
Lorado wts	50	7½	7½	7½	
Lynx	1000	9	9	9	—1
Macassa	700	240	240	240	
Macdon	1000	19	19	19	—1
Macfie	2000	5	5	5	+1
Malartic	500	74	74	74	
Man Bar	530	41	41	41	+1
Maritime	2700	89	87	87	
Madsen	1010	273	271	273	+3
Martin	5300	39	37½	37½	— ½
Maybrun	1965	8	8	8	
McIntyre	400	23½	23½	23½	
McKen	1600	18½	18½	18½	
Merrill	1000	59	59	59	
Midrim	3000	36	35	35	+1
Mim Corp	295	$11	11	11	
Monela	1700	60	59	60	+2
Mt. Wright	2700	50	50	50	—1
Multi-M	2500	34	33	33	
Murray M	87800	83	71	77	—6
Nama Cr	3000	10	10	10	
New Alth	1100	20	20	20	
New Bid	2500	8½	8½	8½	— ½
New Cal	1000	31	31	31	—1
New Delhi	4000	11½	11	11	+1
N Dicken	600	290	285	285	—5
N Goldvue	2000	5	5	5	
New Hosco	3400	68	68	68	—2
New Jason	3500	6½	6	6	— ½
N Kelore	1500	10	10	10	— ½
Newlund	2400	15	14½	15	+2
N Mylama	87600	65	60	62	+3
Nickel MS	5748	37	35	37	+1
Nick Rim	500	37	37	37	—2
Noranda xd	1121	$39¼	38¼	39¼	— ⅛
Norbeau	2500	40	40	40	—1
Normetal	360	280	280	280	—5
Normex	1000	7	7	7	—1
N Coldstrm	500	105	100	105	+1
Northgate	500	35	35	35	+1
N Rank	500	58	58	58	
Norsa A wt	2300	27	25	25	—2
North Can	5200	150	148	148	+21
Nudulama	5075	12	12	12	+1
O'Brien	800	65	65	65	
O'Leary	1000	11	11	11	— ⅛
Opemiska	850	635	635	635	+1
Orchan	3600	118	116	116	
Pardee	2133	16	16	16	
Patino wts	200	14	14	14	
Paymast	1600	16	16	16	— ⅛
Perron	1000	12	11½	11½	— ⅛
Pick Crow	2930	65	65	65	
Placer	750	$13	12⅞	12⅞	+ ⅛
Preston	400	435	430	435	
Que Ascot	2334	9½	9⅛	9⅛	+ ⅛
Que Cop	3100	7⅛	7	7⅛	
Que Lab	1000	4	4	4	
Que Lith	1000	240	225	240	+15
Quaston	1000	11	11	11	— ⅛
Quemont	555	830	825	830	
Radiore	17000	51	50	50	
Rayrock	1600	50	50	50	—1
Realm	1000	20	20	20	+ ⅛
Renable	500	150	150	150	
Revenar	3500	24	23½	23½	+ ⅛
Rio Algom	1244	640	630	630	—5
Rockwin	3000	20	20	20	+ ½
Rowan Con	1000	8	8	8	+ 2½
Ryanor	15000	15	13	15	+3
San Ant	8425	110	113	117	+4
Sand Riv	2000	6½	6½	6½	+ ⅛
Satellite	101035	35½	31	35½	+ ½
Sherritt	775	297	290	297	+7
Siscoe	37140	106	100	105	+1
Slaw'gh	6320	77	75	76	
Stanigh wts	2580	1⅛	1	1	
Steep R	2840	810	800	805	
Sturgeon	2000	23	23	23	— ⅛
Sullivan	5650	165	160	165	+3
Sunburst	15100	28	26	28	
Sylvanite	11200	25	22	25	
Taurcan vt	500	45	45	45	
Teck-H	4630	165	160	160	—5
Temag	100	155	155	155	—5
Territory	2000	20	19	19	—3
Thom L	500	64	64	64	—2
Tombill	1021	36	36	36	—4
Trans Res	1200	13½	13½	13½	
Ult-Shaw	1430	8	8	8	— ⅛
U Asbestos	1200	440	435	435	—5
Un Keno	950	700	680	680	—5
Upp Can	1025	100	100	100	
Ventures	5612	$25	24¾	25	+ ¼
Vespar	1500	33	32	32	+1
Violam	400	102	100	102	+12
Wat Am xd	400	580	575	575	—15
Weedon	1000	4	4	4	
Willroy	130	122	122	122	—3
Wilsey	4500	14	13	13	
Yale Lead	2500	14	12½	13	+⅛
Yellorex	2000	5½	5½	5½	— ⅛
Yk Bear	2100	88	88	88	
Young HG	3900	79	76	79	
Zenmac	1000	17½	17½	17½	
Curb					
Bulolo	700	475	475	475	—5

Toronto Oils

Stock	Sales	High	Low	Close	Net Ch'ge
Acme Gas	2000	13	13	13	
Alminex	1400	168	165	165	—1
Am Leduc	3500	8	7	7	—1
Bailey SA	1500	580	570	575	—10
Bata	2000	3½	3½	3½	
Britalta	3300	240	232	238	+8
Calalta	2000	39	39	39	+4
Cal Ed	760	$15⅞	15½	15⅞	+ ¼
Calvert	5700	35	48	35	+3
C Oil Lds	100	100	100	100	+1
CS Pete	800	310	300	310	—10
C Chieftn	410	93	88	90	
Cdn Dev	5125	335	305	315	—10
C Ex Gas	4920	180	170	170	—12
C High Cr	1000	27	27	27	+1
C Homestd	1000	75	74	75	
C Husky	2199	565	515	545	—15
C Husky wt	1080	215	205	206	—4
C Superior	700	975	940	940	—10
Chart Oil	500	99	99	99	+4
C Dragon	6500	23	21½	21½	+ ½
C Mic Mac	1300	205	200	200	—5
C W Pete	200	315	315	315	
Dev-Pat	800	55	55	55	
Dome Pet	1250	700	680	680	—10
Duvex	3500	5	5	5	
Dynamic	15900	51	48	48	—4
Fargo	300	300	299	299	—1
Fr Pete pr	200	400	400	400	
Home Oil A	1510	925	865	865	—60
Home Oil B	1987	825	785	810	—30
HB Oil G	6656	$10⅛	975	975	—25
Jump Pnd	2500	19	18	18	—2
Jupiter	1300	185	185	185	—12
Lil Pete	6000	10	9	10	+ ⅛
Long Point	5100	53	52	52	—1
Medal	3720	185	180	180	—4
Midcon	600	33	33	33	+1
N Davies	1000	10	10	10	
Northcal	700	7	7	7	
Okalta	1800	36	34	34	—2
Pac Pete	6743	$10⅞	10⅝	10½	— ⅛
Pamou	700	31	31	31	
Permo pr	2330	55	50	50	—4
Peruv Oils	1300	140	140	140	
Petrol	13600	76	73	73	—2
Phillips	500	48	48	48	
Place	1300	47	47	47	—1
Ponder	10500	50	47	48	—2
Provo Gas	27390	214	195	203	—7
Ranger	350	112	101	101	—4
Royalite	100	640	640	640	—30
Sapphire	3000	41	41	41	—1
Sarcee	1500	75	70

Prices Effective August 18, 19, 20
In Greater Victoria and District

Refer to the Value-Packed 4-Page Flier for Spectacular Savings in Every Department During Our Big Safeway Brands Sale

Tomato Juice
Town House Fancy
48-oz. tin — You Save 9c — **2 for 57c**

Strawberry Jam
Empress Pure Fresh
1960 Pack, 4-lb tin — You Save 24c — **99c**

Green Peas
Bel-air Premium Frozen
Tender and Sweet, 2-lb. cello bag. You Save 25c — **2 for 69c**

Cream Corn
Taste Tells Choice Golden
15-oz. tin — You Save 9c — **4 for 57c**

Choice Tomatoes
Town House
28-oz. tin — You Save 5c — **2 for 53c**

Tuna Fish
Sea Trader or 3 Diamond
Fancy Solid White Meat. 7-oz. tin. You Save 9c — **2 for 57c**

Instant Coffee
Safeway, hearty outdoor flavor, 6-oz. jar — You Save 6c — **89c**

Strawberries
Premium quality, 15-oz. pkg. — **2 for 69c**

Fish and Chips
Ready to heat and serve, 20-oz. pkg. — **55c**

Fruit Drinks
Empress Assorted, 10-oz. tin — **6 for 59c**

Tea Bags
Canterbury Orange Pekoe, Special Offer, package of 125 — You Save 9c — **$1.29**

Margarine
Sunnybank, Finest Quality, 1-lb. pkg. — **2 for 53c**

Half and Half
Makes the big difference on cereals, quart — **55c**

Ice Cream
Snow Star, Vanilla, Chocolate, Strawberry, Neapolitan, 3-pint carton — **59c**

Jelly Powders
Empress, Assorted Flavors, pkg. — You Save 3c — **6 for 55c**

Fancy Apricots
Town House Okanagan
New pack, 15-oz. tin — You Save 19c — **4 for 89c**

Sliced Pineapple
Crushed or Tidbits
Enchanted Isle, 15-oz. tin — You Save 15c — **4 for 75c**

Marmalade
Orange, Empress Pure
Seville — You Save 28c — **49c**

Salad Dressing
Piedmont
Improves the best salad, 32-oz. jar — You Save 10c — **49c**

Green Peas
Town House Fancy
New pack, sieve 3, 15-oz. tin. — You Save 32c — **6 for $1.00**

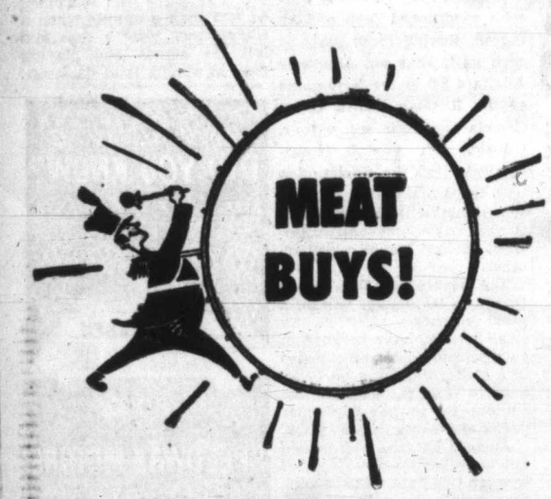

Chuck Roast or Round Bone
Roast Beef . . . Tender, Juicy, Full Flavored . . . Canada Choice, lb. — **39c**

Beef Chuck Steak
Canada Choice, lb. — **49c**

Beef Standing Rib Roast
Canada Choice, lb. — **69c**

Sliced
Side Bacon
Breakfast Delight, 1-lb. package — **49c**

Field Tomatoes
Okanagan Vine Ripened, Delicious Home-Grown Flavor
Approx. 5 lb. bskt. — **69c**

Seedless Grapes
California Thompson, juicy clusters — **2 lbs. 23c**

Bananas
No. 1, Golden ripe, firm — **2 lbs. 37c**

Apricots, Okanagan
Last opportunity for canning and preserving. Approx. 14-lb. case. — **$1.39**

SAFEWAY
CANADA SAFEWAY LIMITED

Jim Tang's

TACKLE BOX

What is without doubt the finest tyee ground on Vancouver Island, if not in all of British Columbia, is little more than a private fishing pool accessible only to a favored few.

That would be Gold River which empties into Muchalet Inlet, which is on the West Coast almost directly across from Campbell River and only about 50 or 60 miles away.

Gold River is little more than a legend to most sports fishermen but the fishing to be had there is just as good as the reports you hear. Not only does Gold River have probably the largest salmon to be found on the Island, but it also has the most large salmon. There is other fine fishing to be had in the same area but it is almost literally out of bounds to sportsmen although there is a good road from Campbell River to Gold River.

But the road was built and is maintained by a subsidiary (Tahsis logging company) of a large, foreign-owned logging company, it runs over real estate either owned or controlled by the company and it never has been opened for the public use. Nor is it likely to be unless pressures are exerted by the provincial government.

Company officials have made it abundantly clear that there is no intention on their part to permit public use of this road, go out of their way to discourage anyone who is anxious to fish at Gold River. They may have repelled their most earnest threat last year when a determined city fisherman set as his goal Gold River or bust, wound up taking his tyee fishing at Nahmint Bay.

This fellow didn't discourage easily. He approached officials of the department of recreation and conservation and even Highways Minister Phil Gaglardi. He explored the possibilities of flying in, might have gone as far as to walk in packing a rubber raft, and tackled company officials as high us as he could find them. He was told that he "might be embarrassed" if, somehow, he managed to show up at Gold River.

There is no doubt but that as little publicity as possible is desired for fear that if Gold River's great fishing became public knowledge that pressure might be brought to bear for access. Meanwhile, practically the only people who get a chance at this fishing are company employees, a few with cruisers big enough to brave the rough outside trip and head-office VIPs and their guests, some of whom fly all the way from Europe to what they can regard as practically their private fishing pool.

One can understand the company's thinking even if it has to be regarded as selfish. It is true that the road is heavily used by its trucks and other equipment and that a flood of fishermen might interfere somewhat with its operations and create a small added fire hazard. On the other hand it is quite easy to believe that this is a small price to pay for the right to harvest one of the finest timber stands the people of this province have. But the main point is that no one should be allowed to deny British Columbians the use of an outdoors area such as this and that it is a matter for the provincial government to settle and for all outdoors clubs fighting for more access to take up.

* * *

SPOON-FED FISH: From Campbell River comes the story of an American tourist who takes fishing advice as it's offered.

Gary Lossette of Norwalk, Calif., heard a lot of talk of big salmon in the area falling for spoons so he took a dinner spoon, affixed a bucktail fly, and went fishing.

Don't laugh yet. Lossette landed a 35½-pound tyee with his home-made lure but just how he rigged it will have to remain a secret.

* * *

REELIN' IN: Co-worker George Gibson, an assiduous angler with hopes of yet becoming a successful one, dragged Cole Bay waters for five hours yesterday morning and came away—almost—with a two-pound jackspring. As he docked he decided it would look more wholesome if washed. Yes, you're right. He did drop it, ate hamburger for dinner . . . best fishing report during the past few days is of coho in good numbers off Northwest Bay and Qualicum Beach . . . Sooke waters continue to be slow and the only hope now for action there is for a good coho run next month . . . tyee fishing on Vancouver Island has been best so far at Campbell River with the Alberni Canal, it is hoped, being a bit late . . . Cowichan Bay moochers aren't doing nearly as well as usual this year. It probably indicates poor fishing but it would be interesting to see what would happen if trollers could get a fair shake at the best spots. All those plugged herring dangling in the water could be confusing what salmon there are there.

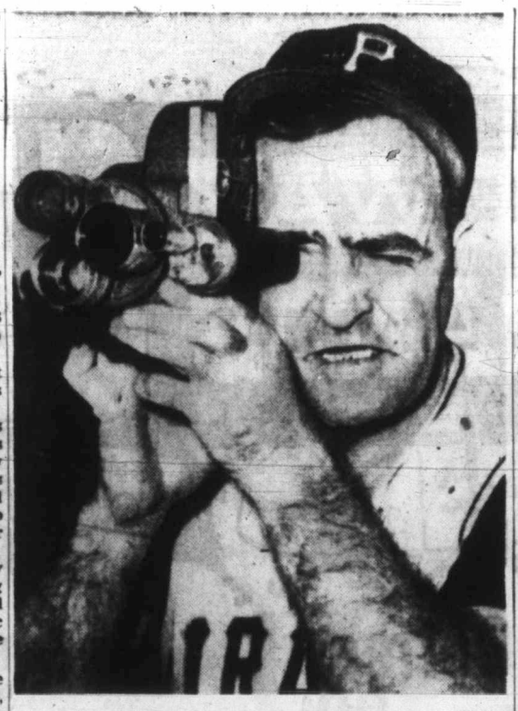

Peek Into Future?

Perhaps seeing the pennant his Pittsburgh Pirates appear to have clinched, manager Danny Murtaugh looks over his club through a hand television camera. Pirates won again last night and lead National League by seven and one-half games.—(AP Photofax.)

* * *

Yankees' 'Gashouse Gang' Consolidates First Place

New York Yankees, who won their last two games on power and pitching, used gashouse tactics to win another last night and stretched their lead in the American League to one and one-half games.

Tony Kubek, running the bases like Pepper Martin, broke up a potential inning-ending double play in the 10th and allowed the winning run to score as the Yankees nipped Boston Red Sox, 3-2. Meanwhile, Chicago's second-place White Sox lost, 3-2, to Cleveland Indians.

Bobby Richardson led off the 10th with a walk, and Kubek singled him to third with one out. Bob Cerv forced Kubek on a ground ball to short-stop, but Kubek piled into second baseman Pete Runnels, and Runnels' wild throw to first base ended up in the Boston dugout while Richardson scored the winner.

Cleveland beat the White Sox and relief ace Gerry Staley with a tie-breaking run in the eighth. Harvey Kuenn doubled, went to third as Sherm Lollar bobbled Vic Power's bunt, and scored on a sacrifice fly by Tito Francona.

Baltimore Orioles, nipped twice by the Yankees, hit five home runs last night, but they weren't enough to prevent them from taking their fourth straight loss and falling 2½ games off the pace. Jackie Brandt (12th), Ron Hansen (17th), Jim Gentile (18th), Gus Triandos (6th) and Al Pilarcik (4th) all got their homers with bases empty as the Birds lost, 11-7, to Washington Senators in 12 innings.

THREE WALKS

Three walks and a pair of two-run singles by Julio Becquer and Billy Gardner broke it up for the Senators.

Clem Labine, long-time Dodger relief ace who was traded to Detroit this season, turned up in the National League again last night, this time with Pittsburgh Pirates, and was superb as the Pirates beat Philadelphia, 5-3.

Labine, signed this week as a free agent, preserved Harvey Haddix's eighth victory with a 3⅔ inning relief stint in which he struck out six, retired nine straight batters, and didn't allow a hit.

DROVE IN THREE

Don Hoak drove in three runs to lead the Pirates, who finished their 17-game home stand with a 13-4 record. They lead the league by 7½ games.

Milwaukee Braves held on to second place with an 11-4 romp at Cincinnati, and the third-place St. Louis Cardinals took their sixth straight loss, 6-5. Chicago Cubs nipped Los Angeles Dodgers, 1-0, on Ernie Banks' 34th home run in the bottom of the ninth inning.

Sherman Jones, second of three San Francisco pitchers, drove in the winning run with a fifth-inning single for his first major league victory and gave the club a sweep of their three-game series with the Birds.

AMERICAN LEAGUE

	W	L	Pct.	GBL
New York	65	45	.591	
Chicago	66	49	.574	1½
Baltimore	65	50	.565	2½
Cleveland	55	54	.505	9½
Washington	57	57	.500	10
Detroit	51	60	.459	14½
Boston	48	63	.432	17½
Kansas City	41	70	.369	24½

NATIONAL LEAGUE

	W	L	Pct.	GBL
Pittsburgh	71	43	.623	
Milwaukee	62	49	.559	7½
St. Louis	63	52	.548	8½
Los Angeles	60	50	.545	9
San Francisco	55	55	.500	14
Cincinnati	52	63	.452	19½
Chicago	43	67	.391	26
Philadelphia	44	71	.383	27½

NATIONAL LEAGUE

Los Angeles ..... 000 000 000—0 7 0
Chicago ..... 000 000 001—1 4 0
Drysdale and Roseboro; Hobbie and Taylor. Home run: Chicago—Banks (34th).

Philadelphia ..... 000 102 000—3 6 0
Pittsburgh ..... 100 300 01x—5 11 1
Buhardt, Short (6) and Coker; Haddix, Labine (6) and Burgess.

Milwaukee ..... 500 000 060—11 18 1
Cincinnati ..... 103 000 000— 4 6 1
Buhl, Jay (4) and Crandall; O'Toole, Nuxhall (1), Bridges (8), Henry (8) and Bailey. Home runs: Milwaukee—Aaron (32nd). Cincinnati—Robinson (24th).

San Francisco ..... 004 110 000—6 13 2
St. Louis ..... 102 000 101—5 8 2
Sanford, Sherman Jones (4), Antonelli (7) and Schmidt; Sadecki, Kline (4), Bauta (7), Grim (8), McDaniel (8) and Smith. Home runs: San Francisco—Alou (4th). St. Louis—Moryn (8th), Spencer (15th).

AMERICAN LEAGUE

Chicago ..... 000 200 000—2 7 2
Cleveland ..... 000 000 21x—3 8 0
Shaw, Staley (7) and Lollar; Perry, Klippstein (8) and Wilson.

New York ..... 000 000 020 1—3 8 0
Boston ..... 001 000 001 0—2 10 3
Stafford, Arroyo (7), Duren (8), Shantz (9) and Howard; Muffett, Fornieles (8) Pagliaroni.

Kansas City ..... 002 000 000—2 6 0
Detroit ..... 200 010 20x—5 12 1
Herbert, Kutyna (7), Tsitouris (7) and Kravitz; Lary and Chiti. Home run: Detroit—Cash (13th).

Washington .. 000 100 600 004—11 10 1
Baltimore .. 010 002 130 000— 7 14 1
Lee, Stobbs (7), Moore (7), Woodeschick (8), Clevenger (8) and Battey; Fisher, Jones (7), Walker (8), Stock (9) and Triandos. Home runs: Washington—Green (2nd); Baltimore—Brandt (12th), Pilarcik (4th), Hansen (17th), Gentile (18th), Triandos (6th).

Nanaimo's Investment Pays Off in Playoffs

NANAIMO (Special) — Jack Bionda and Gogie Stewart, the two best investments Nanaimo made all season, paid off their biggest dividend here last night as they led the club into the western Canada lacrosse final with an uphill 9-8 victory over New Westminster.

A crowd of 2,200 jammed into Nanaimo Civic Arena and watched in near-hysteria as Nanaimo scored three times in the final three minutes to take the best-of-five Inter-City Lacrosse League semi-final series, 3-1.

Bionda, who led New Westminster to the Mann Cup championship for two straight years before switching to Nanaimo this season, got the winner with 35 seconds remaining, his second goal of the night. But it was Stewart, picked up late in the season almost as an after-thought, who more than anyone else put his club in the final against Vancouver.

Stewart, who played the last three games of the season (just enough to be eligible for the playoffs) after spending most of the season as a referee, scored three goals and was the standout player on the floor. His last one tied the score after New Westminster was apparently on the way to tying the series.

At 12.35 of the final quarter, New Westminster led, 8-6. Then Arnie Dugan scored at 12.48, and Stewart drove through for the tying goal at 13.50. That set the stage for Bionda, who beat Les Norman with the winner at 14.15.

Don Ashbee scored twice for Nanaimo, once on one of his floor-length drives with his club shorthanded. Tom McVie got the other goal. For New Westminster, it was Ken Oddy with two goals and Jack Barclay, Billy Jobb, Jack Byford, Don Sepka and Ron Loftus with one each.

Norman was a standout for New Westminster and his effort in blocking 30 shots kept the game close as Nanaimo outshot the defending Mann Cup champions, 39-22. It was 3-3 at the half and 6-6 going into the last quarter when New Westminster got the first two goals before fading.

First game of the best-of-seven final will be played Monday in Vancouver, with the second here and the third in Vancouver Friday.

* * *

Nanaimo	G	A	P	New Westminster	G	A	P
Fulla	0	0	0	Norman	0	0	0
Dugan	1	1	0	Duncan	0	0	0
Ashbee	2	0	0	McRory	0	0	0
MacKay	0	0	6	Jobb	1	0	4
S. Morelli	0	0	2	Byford	1	3	2
McDonald	0	0	0	Fox	1	0	2
D. Morelli	0	0	0	Oddy	2	0	0
Wyatt	0	0	0	D. Sepka	1	0	0
Bionda	3	0	0	Reisinger	0	3	0
Sherry	0	1	0	Loftus	1	0	0
White	0	0	2	Henry	0	0	0
Robertson	0	0	0	Wilkes	0	0	0
McVie	1	1	2	Stewart	0	1	0
Stewart	3	1	0	Barclay	1	0	0
Crabbe	0	0	0	Howse	0	0	0
				Schweitzer	0	0	0
Totals	9	4	12	Totals	8	5	8

Shots stopped:

By Fulla	2	3	3	6—14
By Norman	10	8	7	5—30

Score by periods:

Nanaimo	2	1	3	3—9
New Westminster	1	2	3	2—8

Referees: Sid Greenwood and Eric Dickinson.

Wakeham Cracks Par In Both Golf Wins

OTTAWA — Victoria's Bill Wakeham shot some of the hottest golf of the Canadian Amateur golf tournament here yesterday as he sidelined two Willingdon Cup players to advance to the 16's of the 56th annual event.

Wakeham, former Canadian junior champion, was eight under par for his two rounds with a three-under effort to oust Glen Harvey of Winnipeg, 4 and 2, and a five-under card to walk away from Neil Green of Edmonton, 7 and 6. Today he meets Roberto Halpern of Mexico in the morning round, first of two scheduled.

Yesterday proved a day of upsets on the lush 6,470-yard Hunt Club course. A flock of pre-tourney favorites, including medalist Bill Hyndman III were sidelined and when the two rounds were completed only four of the top 12 qualifiers were still in the running.

One of the few favorites to make it was defending-champion Johnny Johnston of Vancouver, who coasted to a 4 and 3 victory over Bob Stimpson of Winnipeg in the first round, then beat Merle Noyes of Port Colborne, 3 and 2.

GIANT-KILLER

Young Gordon MacKenzie of Toronto, a former Canadian junior champion, was the day's biggest giant-killer, trouncing Hyndman, 5 and 4, in the first match of the day. The 24-year-old insurance consultant then beat Wally Keep of Winnipeg, 1 up, in the second round.

* * *

THIRD ROUND

6 a.m. (PDT)—Gordon MacKenzie, Toronto, vs. Hector Alvarez, Mexico.
6.10 a.m.—Gary Cowan, Toronto, vs. Bob Rose, Toronto.
6.20 a.m.—Bob Wylie Calgary, vs. Barry Babcock, Newcastle, N.B.
6.30 a.m.—Robert Halpern, Mexico, vs. Bill Wakeham, Victoria.
6.40 a.m.—Mark Darnell, Lafayette, Ind., vs. Keith Alexander, Calgary.
6.50 a.m.—Stan Homeniuk, Yorkton, Sask. vs. Witold Weynerowski Jr., St. Catharines, Ont.
7 a.m.—Johnny Johnston, Vancouver, vs. Bill Mayo, Ottawa.
7.10 a.m.—Rafael Quiroz, Mexico, vs. Bill Fidlaski, Winnipeg.

RESULTS

Bill Wakeham, Victoria, defeated Glen Harvey, Winnipeg, 4 and 2; and Neil Green Edmonton, 7 and 6.

Mark Darnell, Lafayette, Ill., defeated Juan Estrada, Mexico, at the 19th; and Dr. R. A. Impaglia, Auburn, N.Y., 1 up.

Pete Alexander, Calgary, defeated Floyd Keddy, Dartmouth 2 and 1; and Tom Hunter, Montreal, 5 and 4.

Stan Homeniuk, Yorkton, defeated Bob Pannasiuk, Windsor, 1 up; and Ron Willey, Vancouver, 4 and 3.

Witold Weynerowski, Jr., St. Catharines, defeated John Kobuskie, Gloversville, N.Y., 1 up; and Don Sears, Frederickton, 2 and 1.

John Johnston, Vancouver, defeated Bob Stimpson, Winnipeg, 4 and 3; and Merle Noyes, Port Colebourne 3 and 2.

Bill Mayo, Hull, defeated Ed Johnston, Towson, Md., 2 up; and Ron Fiddler, Winnipeg, 1 up.

Rafael Quiroz, Mexico, defeated Claude Dufour, Beloeil Que., 1 up; and Eric Hanson, Toronto 7 and 5.

Gordon MacKenzie, Toronto, defeated Bill Hynman, Philadelphia, 5 and 4; and Wally Keep, Winnipeg, 1 up.

Hector Alvarez, Mexico City, defeated Eddie Schwartz, Lethbridge, 2 up; and Bill Moreland, North Bay, 2 and 1.

Gary Cowan, Toronto, defeated Mike Barber, Montreal, 3 and 4; and Pete Zelchuck, Ottawa, 2 and 1.

Bob Rose, Toronto, defeated John Delaney, Pembroke, by default; and Brian McGuigan, Montreal, 3 and 1.

Bob Wylie, Calgary, defeated Joe Jeroski, Winnipeg, 3 and 2; and Ernie Bentley, Toronto, 2 and 1.

Barry Babcock, Newcastle, N.B., defeated George Stokes, St. Catherines, 3 and 2; and Dr. Ted Lenczyk, Newington, Conn., 4 and 2.

Roberto Halpern, Mexico City, defeated Bob Pollock, Hull, 2 and 1; and Bob Borthwick, Ancaster, Ont., 3 and 2.

Bill Fidlaski, Winnipeg, defeated Bob McCusker, Saskatoon, 6 and 5; and Mauricio Urdaneta, Mexico City, 4 and 3.

Vancouver's Ron Willey and Joe Jeroski were both beaten. Willey was defeated in the afternoon round, 3 and 2, by Stan Homeniuk of Yorkton, and Boy Wylie of Calgary sidelined Jeroski, 3 and 2, in the first round.

Best two rounds were turned in by Rafael Quiroz, 24-year-old from Mexicali, Mexico, who was nine under par for the day. He was three under in edging Claude Dufour of Beloeil, Que., 1 up, in the morning and blasted Eric Hanson of Toronto, 7 and 5, while finishing six under par for 13 holes.

Twelve Canadians, three Mexicans and one American continue play today.

FAN FARE By Walt Ditzen

Elorde Wins In Flash

SAN FRANCISCO (AP) — World junior lightweight boxing champion Flash Elorde retained his 130-pound title Wednesday night with a quick first-round knockout over ex-champ Harold Gomes of Providence, R.I.

Elorde dropped the 26-year-old challenger with a right to the jaw for a seven-count and then finished off Gomes with a right-left combination to the head. The fight lasted one minute and 20 seconds. Each weighed 130 pounds.

Turko at Lakehead

Problems for Drakes

It's going to be a quiet football season for Victoria Drakes. Pete Turko won't be here.

Turko is something of a football phenomenon in the west, a fast-talking, cigar-chewing individual who kept his age a military secret as he came back to be an all-star end for season after season.

But Turko, probably the most enthusiastically-booed player ever to don a Drake uniform, is going over to the enemy camp this year. He'll line up with Fort William Redskins, who beat Drakes in four straight western Canada finals from 1955-58.

For coach Jack Patrick, Turko's defection is but one of a dozen serious problems. After tonight's workout, the Drakes will have just seven practices remaining before their Sept. 3 opener against Surrey Rams, and they have tried out their offence only once.

"For once, we won't start out the season loaded," Patrick said last night. "I've lost three guards — Ivor Jenkins, Ken McMaster and Armand Antoniak — and don't know where I'm going to find replacements. Some of the fellows I'm counting on haven't even showed up for practice."

Drakes are switching to a double fullback formation this season, and at the moment Patrick figures his backfield to be Chuck Weeks at quarterback, Charlie Bishop and Mike Ash or Ken Higgs at fullback, and Paul Parnell and Gordie Hemmingway at halfback. Parnell, who came to Victoria this year to play lacrosse, has been impressive in early workouts.

With Turko gone and Gary Taylor still not turning out, Patrick plans to switch veteran Red White to end, and says he'll be a first-stringer.

Wakeman Trimble Closer to Crown

Dave Emery pitched Wakeman Trimble to within one victory of the Senior Amateur Baseball League championship last night as the Builders trimmed Eagles, 6-3, at Royal Athletic Park for a 2-0 lead in their best-of-five playoff.

Third game will be played Friday at 6 p.m., and if further games are necessary they will be scheduled Saturday.

Emery struck out nine and walked three in a duel with Eagles' Barry Menzies. He retired 16 men in order from the fourth inning until two out in the ninth, when Gary Lawrence singled for the fourth and final Eagles' hit.

Menzies also turned in a steady pitching effort before the Builders got to him in the last two innings.

Norm Curran tripled and scored on a fielder's choice to break a 2-2 tie in the eighth. With two out in the ninth, a walk, singles by Emery and Vic Skinner and a double by Curran brought in three more runs.

Curran had two singles, a double and a triple in five trips to the plate.

Wakeman Trimble . 000 200 013— 6 9 1
Eagles . 010 100 001— 3 4 1
Dave Emery and Bernie Anderson; Barry Menzies and Ron Grant.

O.C. Cricket

LONDON (Reuters) — Wednesday's close-of-play cricket scores:

At Leicester: Surrey 310; vs. Leicestershire.

At Southend: Essex 344 for six declared; Somerset 14 for one.

At Eastbourne: Worcestershire 264; Sussex 40 for one.

At Northampton: Lancashire 246; Northamptonshire 74 for two.

At Nottingham: Nottinghamshire 296 for nine; vs. Kent.

At Derby: Hampshire 60; Derbyshire 177.

At Cheltenham: Gloucestershire 221; Middlesex 116 for one.

At Swansea: Glamorgan 206; Yorkshire 140 for seven.

PCL Baseball

Salt Lake City ..... 000 100 000—1 9 0
Vancouver ..... 000 000 101—2 11 0
Gross, Blackburn (8) and Hall; Moeller and Neal.

San Diego ..... 102 030 000—6 12 2
Portland ..... 002 103 020—8 9 0
Barnes, Striker (6), Wade (8) and Thomas; Anderton, Griffin (5), McMinn (7) and Gongola.

Sacramento ..... 011 200 040—8 9 3
Spokane ..... 000 050 020—7 13 1
Brown, Fox (5), Bowman (8), Diaz (8), Hickman (8) and Rosell; Nelson, Semproch (8), O'Donnell (9) and Sadowski.

Tacoma ..... 100 000 000—1 8 1
Seattle ..... 000 010 03x—4 9 1
Renfroe, Byerly (8) and Haller; Pallica and Bevan.

Lions Help Injury Study

VANCOUVER (CP) — A donation of $2,500 will be made by British Columbia Lions of the Western Interprovincial Football Union to the University of B.C. for a study of athletic injuries.

In announcing the gift Tuesday night, Lions' officials said it is for the surgery department's trauma research unit.

The unit will study the cause, prevention and treatment of athletic injuries in co-operation with the Lions' medical committee.

PAR WINNERS

Mrs. W. B. Hicks won the A division of the Uplands Ladies' Golf Club par competition Tuesday, four down. Mrs. G. H. Livingstone was the B division winner, two up; while Mrs. L. H. Noble won C honors, one up.

When to Fish or Hunt

SOLUNAR TABLES

by John Alden Knight

According to the Solunar Tables calculated for this area, the best times for fishing and hunting for today and tomorrow will be as follows (Times shown are Pacific Daylight Saving Time):

TODAY A.M. Minor	TODAY A.M. Major	TODAY P.M. Minor	TODAY P.M. Major
3.05	9.15	3.30	9.45

TOMORROW			
3.55	10.05	4.20	10.35

Major solunar periods, lasting 1½ to 2 hours, dark type.
Minor periods, shorter in duration, light type.

Bleacher Bug Catches Ball, That Ain't All

EDMONTON (CP) — A baseball fan with a yen for collecting souvenirs hit into a double-play in a tilt with the law.

Robert Niehuis, 23, picked up a ball knocked into the stands and refused to give it up to an usher. A special constable at the game asked him for it and Niehuis refused again.

He was charged with theft under $50 and escorted out of the grandstand. Police say he bolted but was caught by a spectator. They added a charge of escaping lawful custody.

Cleroux Captures Canadian Crown

MONTREAL (UPI) — Bob Cleroux of Montreal scored a split decision over champion George Chuvalo of Toronto last night to win the Canadian heavyweight boxing crown.

Cleroux, at 206 gave 4½ pounds to the champion, and won the bruising 12-round decision with his aggressive two-fisted style that had Chuvalo in trouble in the early going. Chuvalo, 210½, making his second defence of his crown since winning the title Sept. 15, 1958, against James J. Parker, got the nod from only one of the three judges who scored the fight on a five-point must system.

Judge Irvin Phillips gave the fight to Cleroux 56-52 and judge Rene Ouimet also gave to the challenger 55-53. Judge Johnny Gow had Chuvalo in front 55-53. United Press International had Chuvalo ahead 55-51. There were no knockdowns and neither fighter was hurt.

The decision was extremely popular with the estimated 14,000 fans who turned out at Delorimier Stadium in perfect summer weather for the title bout. The local "fervantes" leaped into the ring, jumping onto the ring side press table to crowd around their 22-year-old hero. They serenaded the strapping Montrealer with a French Canadian victory song as the ring shook with the extra weight.

Cleroux started fast, piling up points in the first three rounds in which he appeared to win all three. Cleroux's two-fisted attack to the head kept Chuvalo continually off balance, but the champion began scoring with stiff left jabs as he countered the charging of the challenger. Chuvalo scored well with stiff lefts to the body and head despite a shorter reach than his opponent.

Russian Soccer Team Whips Manitoba, 6-0

WINNIPEG (CP) — A superbly-conditioned Zenit of Leningrad, scoring three times in each half, shut out Manitoba All-Stars 6-0 in the first game of the Russian team's cross-Canada exhibition soccer tour.

Inside left Anatoli Kourtchavenko led the Soviet club with three first-half goals. Outside right Vadim Khrapovitski scored twice and centre forward Michael Ivanov added another.

The Lengingrad club, which turned up 90 minutes late for a press reception after its arrival here Monday because of an unscheduled practice, turned in a stellar defensive performance to pave the way for the shutout by goalies Alesander Asine and Anzor Kazarashvili.

About 2,600 fans who turned out to watch the Russians sat through two light rain showers, then barely had left the stadium when a cloudburst opened up. The game was shortened by less than a minute when a transformer blew a fuse and left the stands and playing field in almost total darkness.

DID YOU KNOW?
YOU CAN DRIVE A VOLKSWAGEN From Victoria to Los Angeles FOR ONLY $15.00
SPEEDWAY MOTORS
971 YATES AT VANCOUVER ST

Must Have Been the Liverwurst

MONTREAL (CP)—The bulk of Canada's Olympic team dressed in blue and grey uniforms, left Wednesday night by air for Rome with words of encouragement from Transport Minister Hees and some 500 fans.

Mr. Hees presented the Red Ensign to the 80 Olympic hopefuls at Dorval Airport before they boarded their chartered airliner.

They are expected to arrive in the Italian capital at 8 a.m. (1 a.m. PDT.)

Mr. Hees said "if any one of you Olympians wants to be minister of transport for a month, I'll be glad to trade places with you and spend the time in Rome.

"I had a dream last night about the Olympic Games and in them every Canadian crossed the finish line first and everyone of you came home with a gold medal."

Canada's basketball team already is in Bologna and an equestrian team is to leave here Aug. 31.

Attention! Horse-
RACING FANS

COACH LINES TAKES YOU TO THE RACES IN VANCOUVER AND BACK EVERY SAT.
VIA B.C. FERRIES
Total fare from Coach Lines Depot to Exhibition Park in Vancouver and return after last race in the evening. Includes admission too!
$9.25
NOTE: During the operation of the P.N.E. additional admission of 50c will be charged at the gate.
Leaves Coach Lines 10.10 a.m. Saturday 20th and 27th Post time 2 p.m. . . . Exhibition Park
V.I. COACH LINES 814 WHARF ST. EV 5-4411

New Size Limit

If Less than Foot Throw Grilse Back

New sport fishing regulations that will curtail salmon grilse fishing were announced yesterday by federal fisheries department officials and will become effective Aug. 24.

The new regulations will enforce a 12-inch size limit on grilse, measured from the tip of the nose to the centre of the tail, instead of the eight-inch limit now in effect. A 12-inch grilse should weigh a little more than one pound.

Size limit for trout caught in tidal waters will be eight inches.

The move has been made as a salmon conservation measure.

Fisheries officials yesterday told the Colonist that on Aug. 7 they checked more than 100 boats in Victoria and district boats and found only six salmon, but hundreds of grilse.

The majority of the salmon grilse were under 12 inches and some were as small as six inches. One boat had a limit of grilse for the three people in the boat and was still fishing.

The new sport fishing regulations for tidal waters will also place a limit of six crabs on persons fishing for crabs for their own use. No licence is required for fishing for crabs for personal use.

The regulations also state a person may have in his possession only a two days' catch limit of fish, instead of the three days as now in force.

RAY MANTLE
. . . Mickey's brother

* * *

OUTDOORS

with Alec Merriman

Few tourists get to Cumberland, just six miles from Courtenay and four miles from Royston on a triangular route, but this up-Island city which is often looked upon as almost a ghost town is showing the rest of Comox Valley a lead in the travel picture.

Cumberland Kinsmen Club has taken the bull by the horns and has established a lovely swimming beach, picnic grounds, and boating centre at Kin Point on 10-mile-long Comox Lake, just four miles out of Cumberland.

Next summer the Kinsmen plan to lead the way by establishing a fairly large camping area adjacent to the picnic site.

They already have built a launching ramp and we are told there are plenty of big trout—Kamloops, cutthroat, Dolly Varden and kokanee—in the lake. Robert Weir, who operates the concession at Kin Beach on Comox Lake, will be pleased to weigh any trout into the Colonist King Fisherman contest.

The beach area includes a swimming raft and a logged-in area for swimming.

Sil Strussi of Cumberland, who fishes the lake regularly, says shoreline fishing is the best and he uses a Bottoms Up lure with good success.

Visitors to the new picnic area, which now has seven picnic tables, have reached as many as 500 in one day, many of them from the Comox RCAF air base.

Enterprising Cumberland sportsmen have established squatters' rights and have built cabins on the lakeshore, mainly near the head of the lake where fishing is best.

They have also built floating boathouses, beside the public road, where they keep their boats and equipment. For one quarter of a mile as you approach Kin Point you see float houses side by side along the shoreline. At various places there are paths from the road to a boathouse. These paths are used by several float house owners who walk from one house to another to reach their own.

* * *

The Cumberland Kinsmen are to be congratulated on their initiative in building the fine picnic site and plans for a badly-needed camping park.

Other Island clubs have had similar projects but there is room for many more such projects.

One place which could do with some development is Langford Lake, where public beaches are very scarce. We have our own waterfront on Langford and for 14 years have felt sorry for the people who drive by looking for a place to swim and picnic.

The two public beaches in use are small and inadequate, but we have often thought that if some club would make a project of providing a swimming pool raft it would solve the problem.

Big logs could be used to form a swimming pool, set out from one of the narrow public beaches and could run 100 feet or more out into the lake. Changehouses could be built right on the logs and a diving tower could be placed at the deep end. For the little youngsters a wading pool could be enclosed at the shoreline.

There is a similar pool at Caycuse Camp at Cowichan Lake which works well and could be used as a pattern. It would be one way to provide recreation for a much greater number of people than the existing public beaches can accommodate.

Test of Season Ahead of Pages

Although Cheney Studs and Bellingham Bells are at the top in semi-pro baseball, Victoria Pages of the Northwest International Baseball League will probably be facing their toughest opposition of the season on Saturday.

Scheduled for 2.30 and 7.30 games at Royal Athletic Park is the U.S. Army team from Fort Lewis.

As is usual with service teams, the Fort Lewis club will have a large number of former professional players. Not the least of them is Ray Mantle, 24-year-old outfielder, who it had been hoped at one time might prove good enough to join brother Mickey on the New York Yankees.

Ray has played two years in organized professional baseball, in the Sooner State League in 1955 and in the Cotton State League in 1956.

Two of the Fort Lewis players are signed with major league clubs. Henry Clark, a 21-year-old colored outfielder is considered a fine prospect by Pittsburgh Pirates. Before joining the army he played three seasons, 1956 through 1958, with the Kansas City Monarchs, best known of the all-Negro teams.

Gene Curtis, a 23-year-old righthander who was signed by Washington Senators; Gerry Jacobs, a 26-year-old righthander who has played with Sacramento, Lewiston and Ogden, and Ralph Reiss, a 24-year-old southpaw who has played five seasons of professional baseball, are pitchers listed on the Fort Lewis roster.

Pages expect to get two players from Vancouver Mounties for the games and have already been promised pitcher Dave Gillespie.

Smith Still Top Man At Speedway Track

Al Smith has been having his troubles at Western Speedway of late, but the Saanich driver still has a comfortable lead in the battle for the Vancouver Island stock car championship.

When Saturday's meet gets under way at 7.30 p.m., Smith will have a 39½-point edge over runner-up Bob Mawle of Victoria. According to statistics released by the Vancouver Island Track Racing Association, Smith has 282½ compared to Mawle's 243 points.

With just over a month's racing remaining only three men—Mawle, Dick Varley of Victoria and Bob Clarke of Nanaimo—are rated a chance at overhauling Smith. Mawle, one of the hottest drivers around at the moment, has had his car cleared by VITRA mechanics, who had seized it for inspection after the last meet.

Clarke, only Nanaimo driver in the top five, has 225¾ points for third place and Varley is fourth with 201¼.

Fifth best on Island tracks this season has been Billy Foster with 158¾ points. Nanaimo drivers have nailed down four of the next five positions. Red Burke has 152¾, Doug Bowell has 147¼, Dave Cooper of Victoria has 137½, Jim Milner of Nanaimo has 131, and Hank Neilson has 103¾.

O.C. Soccer

LONDON (Reuters) — Results of Wednesday's Scottish League Cup soccer games:

Airdrieonians 0, Kilmarnock 2.
Arbroath 0, St. Johnstone 0.
Ayr United 1, Dundee 2.
Cowdenbeath 3, Forfar 1.
Dundee U. 2, Brechin C 1.
East Stirling 1, Stranraer 3.
Hamilton Acad. 4, Falkirk 1.
Montrose 3, Albion R 1.
Partick 1, Celtic 1.
Queen of S 2, Queen's Pk. 0.
St. Mirren 0, Motherwell 4.
Stenhousemuir 2, Stirling 0.
Third Lanark 2, Rangers 1.
Raith Rovers 4, Aberdeen 1.
Clyde 2, Hearts 0.
Dumbarton 0, Alloa 0.
Hibernian 3, Dunfermline 0.
Morton 2, Berwick 2.

Squawk Valley Revisited

Roman Romeo Repulsed

By OSCAR FRALEY

ROME (UPI) — The Olympic Games, dedicated to international sportsmanship and brotherly love, took up Wednesday right where they left off last winter at Squaw Valley — with arguments and bickering.

● Harold Connolly, the world hammer throwing champion, criticized "officials who just want to see the Alps," for a planned two-day track and field sideline meet in Switzerland.

● Gus Stager of Michigan, the swimming coach, started a furore by criticizing construction of the swimming pool.

● The U.S. women's track team was involved in a "battle of the beds" which was referred to "higher levels."

● Connolly's wife, discus star Olga Fikotova Connolly, whose romance was one of the offshoots of the 1956 games, had difficulty repulsing the advances of an Italian Romeo.

● And there were reported complaints about the amateur status of eight of the 19 members of the Italian soccer team.

Aside from that, all was sweetness and light as the on-again, off-again Russians after one day of curt stand-offishness again became friendly with the competitors from other nations.

SAME WAY

Connolly obviously was upset over the planned track and field trip for a two-day meet in Switzerland before the games in Rome get under way. He asserted that it would interfere with training and described it as "simply a sightseeing trip for officials who just want to see the Alps." The muscular weight star from Santa Monica, Calif., said that "a lot" of the other athletes felt the same way about the trip.

Connolly's wife, the beautiful, queen-sized Czech whom he wed after the 1956 games, was practising for defence of her discus championship when she was annoyed by an Italian who "wanted to show me the town."

GOT THE IDEA

Using the Italian word for "husband" and then "hammer" she finally turned on her admirer and said "husband—boxing." The fellow got the idea and took hurried leave.

Stager took one look at the Olympic swimming pool and said that it had been constructed improperly.

International officials took umbrage with these remarks and a wordy war ensued.

The U.S. women's track team found three beds squeezed into each room at their quarters. They insisted that no more than two girls be quartered in each room and asked that one bed be removed from each.

The Russians, meanwhile, had turned the cold shoulder suddenly Tuesday and refused to talk or even nod to competitors from other nations. They did an about-face Wednesday and were smiling and friendly.

THIS IS THE FINAL WEEK OF OUR

FORD TAUNUS

SENSATIONAL OFFER

FREE AUTOMATIC TRANSMISSION FREE

COMBI RANCH WAGON!

Heater, Defroster, Turn Signals, Cigar Lighter Electric Clock, Oil Filter included!!

$2452

Heater, Defroster, Turn Signals, Electric Clock, Cigar Lighter, Oil Filter included!

TWO-DOOR SEDANS

$2248 $2298

Test Drive THE AMAZING TAUNUS Today

OLSON MOTORS LTD.

FORD - MONARCH - FALCON - TAUNUS - ZEPHYR
ZODIAC - ANGLIA - CONSUL - PREFECT
FORD AND THAMES TRUCKS AND BUSES

Yates at Cook EV 4-1144 - 4-1147

Downpour Hits Vancouver

VANCOUVER (CP) — The skies opened Wednesday and rain poured on Vancouver race fans for the first time since July 1—and the lightning-fast Exhibition Park race strip was turned into a sea of slop.

There was no feature race, but somewhat of a novelty was set for the fourth race, in which eight horses were entered to run a 2½-mile marathon. The distance was cut to a mile and seven-eighths because of the weather. Alder Kid came home the winner.

First Race—Claiming, $1,025, for three-year-olds and up. Six furlongs.
MacBane (Giacomelli) $10.70 $5.30 $3.30
Shylock (Dixon) 19.00 8.40
Happy Chimes (Frey) 2.70
Also ran—Wild Doun, Double Flicker, Kootenay Bay, Bright Thoughts, Macribber, Laramie and Saanich Gypsy. Time: 1.14.

Second Race—Claiming, $1,025, for four-year-olds and up. Six furlongs.
Quick Charge (Dixon) $9.80 $6.00 $4.40
Harbor Chief (De Alba) 5.20 4.30
Punkin Young (K. Thompson) 14.40
Also ran—San Jac, Side Deck, Champiosa, Lovely Van, Keats Island, Rambling Ann, Papa Blackbird. Time: 1.14 3-5.
Daily Double paid $110.70.

Third Race, Claiming, $1,025, for two-year-olds foaled in Canada. Six furlongs.
Tranent (Dixon) $11.30 $5.80 $4.40
Alpine Fire (Marsh) 4.00 3.40
Teds Flag (Arterburn) 14.70
Also ran—Nutana, Pen Star, Sharp Lady, Kim Hill, Little Tam, Mystic Flash, Morning Help. Time: 1.13 2-5.

Fourth Race — Claiming, $1,300, for three-year-olds and up. One mile and seven-eighths.
Alder Kid (Cormack) $5.60 $3.50 $2.80
Go Little (Anderson) 3.60 3.60
No Alarm (Ulrich) 3.50
Also ran—Double Fee, Fays Star, Foxys Legacy, Con Brio, Louie Downtown. Time: 3.24 2-5.

Fifth Race—Claiming, $1,025, for three-year-olds and up. Six furlongs.
Miriski (Frey) $30.50 $11.80 $6.40
Sandford Park (Thomas) 9.10 7.10
Rose P (Giacomelli) 7.40

Also ran—Eskbank, Didntimike, Dark Sea Queen, Double Show, Lady Gallant, Toms Future. Time: 1.14.

Sixth Race—Claiming, $1,025, for three-year-olds and up. About a mile and one-sixteenth.
Lanes Pride (Broomfield) $44.10 $18.10 $8.10
Sir Lea (Miller) 11.60 6.50
Pali Kea (Arterburn) 3.30
Also ran—Rely, Irish Zelda, Gay In, Pulse, Italian Star, Summer Star, New Feature. Time: 1.48.

Seventh Race — Claiming, $1,025, for three-year-olds and up. Mile and 70 yards.
Bobs Mistake (Anderson) $7.10 $4.70 $3.00
Linda Gordon (Miller) 16.80 4.80
One Fine Day (Giacomelli) 2.80
Also ran—Cap Stadium, Whirl Glory, Pats Idol, Does Won, Cambie King, Double Flint. Time: 1.47 1-5.

Eighth Race—Claiming $1,025, for four-year-olds and up. Six furlongs.
Beau Sierra (Giacomelli) $4.70 $3.10 $2.80
Sterling Girl (Dixon) 4.60 3.50
Morning Call (Broomfield) 5.00
Also ran—Miss Nosegay, Rim Rock, Moon Abbey, Penny B, Bro Chase, Dot Martin, Lulu Queen. Time: 1.13 3-5.
Quinella paid $15.70.

OVERNIGHT ENTRIES

FIRST RACE—$1,025, claiming, for three-year-olds and up foaled in Canada, about mile and sixteenth:
Emen (Longo) 117
Wonder Roll (Arterburn) 117
Glad Hill (Thomas) 112
Worthy Miss (Miller) 105
Val Eddie (Giacomelli) 115
Happy Chimes (Frey) 115
Jones Delight (Dixon) 117
Rosales (Broomfield) 116
Queen Stadium (Cormack) 119

SECOND RACE—$1,025, claiming, for three-year-olds and up foaled in Canada, one mile and 70 yards:
Flash Bet (Cormack) 121
Jay M. Jay (Marsh) 117
Boston Star (Anderson) 107
Indian Springs (Thomas) 116
Neds Freedom (Frey) 121
Shanibel (Giacomelli) 112
Hookhanger (Longo) 117
Grey Gift (Dixon) 112
Cabbet (Broomfield) 119

THIRD RACE — $1,025, for two-year-olds, six furlongs:
Son Of Donn (Frey) 117
A-Recent Bell (Dealba) 114
Posto Gold (Broomfield) 112
Wheat Farmer (Arterburn) 119
Blue Date (Giacomelli) 114
Settle (Dixon) 119
Joey Mac (Cormack) 117
Royal Ribel (no boy) 114
Ky Blue (Marsh) 117
Dr. Tenney (Longo) 117
Also eligible—
Miss Watch (K. Thompson) 116
Rondocal (Longo) 114
A-Dear Queen (Dealba) 114
A-Entry.

FOURTH RACE — $1,025, optional claiming, for three-year-olds and up, six furlongs:
Pasadawinkdum (Dealba) 116
Forger (Miller) 112
Gallanock (Broomfield) 117
Sir Fleetway (Arterburn) 122
Lila Belle (Frey) 112
Milady Pleases (Longo) 114
Cramond (Thomas) 109

FIFTH RACE—$1,025, claiming, for three-year-olds, one mile:
Wakonda (Thomas) 107
Moray Glen (Broomfield) 117
A-Petite Master (Cormack) 114
Hannibals Boy (Dealba) 119
Brave Knight (Marsh) 117
Triple Show (Arterburn) 110
Little Shay (Giacomelli) 117
No Soap (Dixon) 121
Spotlight (Miller) 111
A-Entry.

SIXTH RACE—$1,300, handicap, for four-year-olds and up, one mile:
Glen Lassie (Arterbrnu) 109
Blue Hawk (Marsh) 116
Kronje (Cormack) 119
Inver Hawk (no boy) 113
Foot Race (Dixon) 119
Melody Sue (Ulrich) 109
Kaycees Wonder (Broomfield) 121
Hemet Star (Frey) 112
Hi Mr. Bountiful (Giacomelli) 119
Severance (Dealba) 113

SEVENTH RACE—$1,300, handicap, for three-year-olds, one mile and 70 yards:
Magic Cloud (Giacomelli) 118
Run By Golly (Dealba) 117
Temple Guard (Cormack) 111
Ur Mia (Ulrich) 113
Salado (Frey) 111
Young Ruffian (Broomfield) 122
Cree Brave (Arterburn) 120

EIGHTH RACE — $1,025, optional claiming, for three-year-olds and up, six furlongs:
Pursuance (Giacomelli) 113
Mount Baker (Frey) 119
Dusty George (Miller) 117
Honey Marie (Thomas) 107
A-Grey Cup (Broomfield) 116
Dinna Forget (Longo) 112
Doll Sonz (Ulrich) 116
Minnie Mae (Arterburn) 110
Breeze Abob (Dealba) 117
Vihara Boy (Marsh) 114
Also eligible—
A-Fast Tartan (Broomfield) 115
Pink Pill (Giacomelli) 113

SUB RACE — $1,025, claiming, for three-year-olds and up, six furlongs:
Silent Dawn (Cormack) 115
Happy Mahala (Dealba) 110
Pet House (Ulrich) 115
Whirl Spee (Frey) 120
Armed Leaf (Arterburn) 120
Smoggy (Ulrich) 120
Pebbles Pride (Frey) 115
Brookworth (Dealba) 115
Manina (Cormack) 115
Sir Jungle (Longo) 120
Also eligible—
Bobs Reward (Longo) 120
Camp Master (Thomas) 105
Stolen Love (Longo) 115
Cambie Belle (Dealba) 110
First post, 4.30.

Fully Collapsible
GOLF CARTS
$12.95
HOCKING & FORBES
SPORTING GOODS LTD.
784 YATES ST. EV 3-2843

Rent This Boat
18-Ft. Reinell
Super Convertible

Completely Safety Equipped, All-Electric
The Ideal Family Boat
Rent by day, week or month. Completely "Risk" insured. Reserve now by phoning
Harbor Marine—B.C. Yacht Brokers Ltd.
39 Songhees Rd. (by Johnson St. Bridge) EV 6-3494

Beer as Canadians like it—
naturally brewed in B.C.

This advertisement is not published or displayed by the Liquor Control Board or the Government of British Columbia.

Social Credit Builds For Your Future!

PROGRESS
SECURITY
JOBS

VOTE FOR THE GOVERNMENT
THAT GETS THINGS DONE!

ISSUED AND PAID FOR BY THE BRITISH COLUMBIA SOCIAL CREDIT LEAGUE

Runs Afoul of Bench

No Big Heart For Bigamist

DUNCAN — Admitted bigamist Gordon Arthur Gough—alias Douglas Gordon DeCarton—was sentenced in police court yesterday to six months in jail.

He tried to plead guilty to the bigamy charge "under circumstances," but Magistrate A. C. Sutton was having none of it.

Again he ran afoul of the bench when he claimed it was his second wife's "own fault."

"You may have been a good soldier, but I'm afraid you are not a good citizen," Magistrate Sutton snapped.

Police charged that Gough married Annie Allcock in Duncan on May 30 before a minister, knowing that his lawful wife, Iris Gough, was alive and in Ontario.

His record showed three previous jail sentences and convictions of car thefts, attempted breaking and entering, shoplifting, false pretences, possession of stolen goods and forgery.

Gough asked for a suspended sentence so he would not lose his job as a service station employee at Vancouver, and claimed four years' service in the armed forces during the war, with three in battle.

"I've listened to what you've said," Magistrate Sutton said. "But what of the lady? It leaves her in a nasty position."

"It's her own fault," muttered Gough.

COWBOY TROPHY

VANCOUVER (CP)—A $500 silver-mounted saddle will be presented as an added trophy to the champion all-round cowboy in Vancouver's first major rodeo at this year's Pacific National Exhibition.

Capture Your Visit in Color Pictures

SEE THE World-Famous BUTCHART GARDENS

Restaurant: 11 a.m.-8 p.m. Night-lighted: Dusk-11 p.m. Gardens open: 9 a.m.-11 p.m. Adm.: Adults $1.10, Ch. 30c, tax incl.

City Jaycees Planning International Parley

Victoria Junior Chamber of Commerce plans an annual international Jaycee conference, following the successful meeting last week between Victoria and Seattle Jaycees.

Victoria's plan will be put to the October board meeting of the B.C. and Yukon Junior Chamber of Commerce and Seattle club is putting a similar suggestion to the Washington board.

Students in Bristol

Last Weekend Spent in Fling To Latin Beat

(This is another in a series of articles written by 166 Greater Victoria high school students who have been visiting Europe during the school holidays.)

On our last Saturday night in Europe, spent in Bristol, England, we were given special 12 o'clock leave.

The girls went to a dance at the Grand Spa where there was a Latin-American band and singer. The boys enjoyed themselves at another dance.

Some students went to the movies instead and others stayed at the college where we are living and watched television.

GO ALONE

Joan McCormick found the dance far different from those in Victoria. Here everyone goes alone with the intention of meeting new friends.

Sheila Rogers and **Charleen Love** left for home in good time, an hour before curfew, but they didn't take the Saturday night crowds into consideration. They missed their bus and arrived here quite late after a three-mile walk.

Mr. Mercer has done it again!

AUTOMATIC WASHERS

Here at St. Matthias College we are surrounded by lovely green meadows and have two rooms each. There are baths and ironing facilities. Most of the boys are staying in small houses with automatic washers and dryers.

The food is excellent. Main courses included roast beef and Yorkshire pudding and fish and chips. Desserts like fruit salad topped with whipped cream have vanished rapidly.

Our parents should be warned that many of us, instead of losing weight, have gained. Be prepared!

Students and teachers have been coming and going from the college to visit relations and friends. The **Costains** with **Diane Bouchard** had a delightful holiday on the Isle of Man.

Bob Price returned with a new look—an English barber's version of a crew cut.

Mr. Mercer was perplexed by a telegram from **Marjorie Aaronson** and **Marilyn McKay** which said "will arrive at 8.45." The date was missing.

From the college there were bus trips daily to places like Stratford where we saw the Shakespeare memorial and fell in love with Anne Hathaway's cottage. We also visited several of the colleges and chapels at Oxford.

Lorna Futcher was embarrased after taking a second look at the Shelley memorial. She believed it at first to be a scantily-clad female, but discovered it was male.

At Bath we were impressed by the age of the Roman buildings and by the hot mineral springs. We found it impossible to realize the age of the Stonehenge. We also visited medieval Berkeley Castle and were caught in a torrential rain storm during a visit to the zoo.

MET PEN PAL

One evening **Carole Johnson's** father had supper with us. **Marlee Hoffman** entertained a pen pal she has written to for six years. **Tom Birkenhead, Ted Elliot** and **Peter Gillan** brought two friends to the college after a golf match.

We put on a dance at the college. **Jim Carson** was emcee and **Harold Hoodless** varied the only three records available with a piano solo.

We leave for London airport and home—seeing Eton and Windsor Castle en route. At the airport we say goodbye to **Mr. Harris** and **Ann,** who will remain in England, where Mr. Harris is teaching this year.

WEIGHING CAREFULLY

We are weighing our baggage carefully so we will not exceed the 40-pound limit.

Gerry Shanks, whose bag is very much overweight, is giving his excess to **Lenore Blake.** Her bag only weighs 18 pounds. On the train trip across Canada we'll be living out of flight bags, as the heavy luggage is going by a different route.

In a week the seasoned travellers will be home. Our trip has been an education and an experience none of us would have missed. To **Anita Harold** it has been worth all the money and more. Facts and names she studied in history have come alive.

We hope that we, in turn, have been a credit to our country.

Intimate Stage Program Reviewed

By BERT BINNY

The Intimate Stage of Victoria last night opened their second program of the season at the old Firehall on Yates Street.

The arena-style presentation used was not only novel but also particularly well adapted to the first play, John Mortimer's "The Dock Brief."

"The Dock Brief" was thoroughly enjoyable. It has an intriguing and quite exceptional story, admirably developed in the writing and, last night, also in the acting. However implausible or bizarre the characters might seem to be in terms of everyday life, they were not only acceptable but convincing.

The two players, John Gilliland as Morganhall and Horace Mayea as Fowle, shared an equal triumph and prolonged applause.

The second play was "Krapp's Last Tape" by Samuel Becket, a decidedly advanced form of theatre which will not receive immediate, universal acceptance.

It employs only one player, "Krapp," and this was played by Tony Nicholson. Mr. Nicholson will be remembered for his award-winning "Old Man" in "The Chairs" and, as "Krapp," he again displayed his outstanding ability in character roles.

"The Dock Brief" and "Krapp's Last Tape" run every night through Saturday with curtain time at 8.30.

Fall Injures Yachtsman

A California yachtsman suffered rib injuries in a fall from his cruiser at Canoe Cove, near Sidney, yesterday.

Byron D. Middleton, Canoga Park, was taken to Rest Haven Hospital by Sidney volunteer ambulance and was later reported in satisfactory condition with rib fractures.

FERRY SERVICE BULLETIN

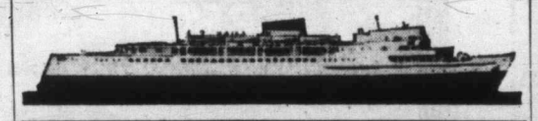

Schedule Changes—August 20

The 5 p.m. sailing of Princess Elaine from Vancouver to Nanaimo has been CANCELLED.

Princess Elaine replaces Princess Patricia on the 7 p.m. sailing Vancouver to Nanaimo, and will leave Nanaimo at 9.45 p.m. for the return trip to Vancouver.

This is a delay of 45 minutes over the regular departure time.

For further information and advance automobile reservations call EV 5-7771

Canadian Pacific

Saanich

Shop Site Plans Ready

Siting plans for the $2,500,000 shopping centre to be built on Douglas Street, just north of the city border, will be considered by Saanich council Monday night.

The plans, which set the locations of various buildings on the area, make allowance for provincial highways department plans to extend Blanshard Street.

Site of the shopping centre is Saanich council's old municipal yard. The 15-acre area will eventually hold close to 40 businesses.

As one of the conditions of sale, Saanich council insisted that siting plans should be submitted for approval.

Gorge Bridge Cost Change Forces Plea

Saanich council plans to ask the provincial government for more money to help pay for the cost of widening the Gorge bridge.

Original estimate of the cost of the work was $10,000 and the government offered to pay half that amount. Saanich and Esquimalt municipalities were to pay the other half between them.

But the likely cost of the work, based on tenders received for the work, appears to be nearer to $16,000, Saanich engineer Neville Life said this week.

The plan is to widen the roadway to the present bridge railings and build new sidewalks outside the railing.

Tag Day Nets $1,200

Greater Victoria Retarded Children's Association received $1,200 from their August tag day sponsored by the United Commercial Travellers, Council 434, of Victoria.

Mrs. Davey

Judge's Mother Dies at 85

Mrs. Ada Davey, 85, the mother of Mr. Justice H. W. Davey, died in Victoria Wednesday.

Born in Ontario, Mrs. Davey had lived in Victoria for 70 years. Her home was at 126 South Turner Street.

She is survived by three sons, Mr. Justice Davey and John Gilbart Davey, both of of Victoia, and Major Robert Davey of Ottawa; two daughters, Mrs. Margaret Watchuk of Calgary and Mrs. Catherine Lowden of Victoria, and seven grandchildren.

DO YOU KNOW

Every Socred MLA voted against bargaining rights for Civil Servants?

GO GRIT

Victoria Liberal Ass'n

Shipyard Owner Dies

Bertram Foster, proprietor of Foster's Shipyard, died at his home, 419 Bay Street, Wednesday. He was 68.

Mr. Foster is survived by his widow, Lucy; a daughter, Mrs. A. Locke; a son, Ray Foster, and three grandchildren, all of Victoria.

Mr. Foster was native son of the city.

"This is fresh lemonade weather!"

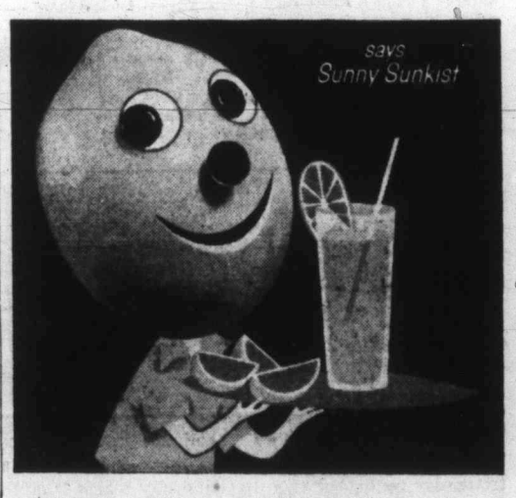

There's nothing more thirst-quenching than ice-cold lemonade in a glass as tall as the temperature. *Made with fresh Sunkist Lemons, of course.* No other summer-time drink has quite the same delicious, tart-sweet tang. Fresh lemonade costs only about *half* as much as canned or bottled drinks, tastes ten times as good—and is a hundred times better for you!

Insist on

Sunkist

tree-fresh from California and Arizona

NEW!

4 Gerber fruit "duets"

FOR YOUR BABY'S SAKE

Lip-smacking news in these luscious fruit combinations: Gerber Strained Apple-Peach, Apple-Raspberry, Bananas with Applesauce, Bananas with Pineapple. The first three come in a junior version, too.

These new delectable dishes are made from choice fruit, selected for natural sweetness and sun-kissed flavour. Like all good tasting Gerber Baby Foods, they're specially processed to insure the utmost in nutritive values.

Developed by specialists devoted exclusively to the preparation of quality baby foods.

Babies are our business... our only business!

PREPARED AND PACKED IN THE NIAGARA DISTRICT

Gerber BABY FOODS

NIAGARA FALLS, CANADA

Take it from MR. FRIENDLY CREDIT . . .

There's No Place like PEOPLES where you can buy a diamond ring with such Confidence

There are No finer Diamonds at ANY Price!

Peoples Credit Jewellers sell only ONE Quality

CERTIFIED "A-1"

the world's finest Diamonds

And remember too: because Peoples Credit Jewellers sell more diamonds than any jeweller in Canada, we are able to guarantee you the best possible diamond quality and value.

THE ROYAL PAIR—The world's most honoured for purity, beauty and craftsmanship... exquisite example of our many stylings with 6 diamonds $149.50 — $15 Down, $5 a Week

The Royal Victoria Pair with 6 diamonds $189.50 — $20 down, $5 weekly

The Regal Pair with 8 diamonds $265 — $26 down, $4.25 weekly

The Royal Trio with 9 diamonds $225 — $20 down, $4.50 weekly

The Royal Alexander Pair with 10 diamonds $300 — $30 down, $5 weekly

The Vice Regal Pair with 12 diamonds $400 — Easy Weekly Terms

The Princess Royal Pair with 16 diamonds $485 — Easy Weekly Terms

EASY TERMS — WEEKLY OR MONTHLY — WITH NO INTEREST, NO CARRYING CHARGE

IT IS EASIER TO PAY OUR WAY CASH PRICES ON CREDIT PEOPLES CREDIT JEWELLERS LIMITED

WE GUARANTEE COMPLETE SATISFACTION . .

1104 DOUGLAS

PHONE EV 4-5612

OPEN FRIDAY TILL 9 P.M.

MAIL NOW!

If you can't shop in person, mail us the sketch of the diamond rings with your name and address. We'll speed your order without delay.

WE SHIP PREPAID AND GUARANTEE SATISFACTION!

Antibiotics Prices Cut For Client Druggists

NEW YORK (AP) — Four big drug makers have in effect cut their prices by 15 per cent for a major group of antibiotics.

The reductions apply to the tetracycline family of antibiotics, the most widely used of the antibiotics. They are sold by prescription under such trade names as Terramycin and Aueromycin to treat infections such as bacterial pneumonia and "strep" throat.

The price cuts were made in the form of discounts by the drug firms on direct sales to retail pharmacists.

The companies, however, said they made no changes in suggested retail prices. They said it was up to individual pharmacists whether the discounts would be passed on to the consumer.

Chas, Pfizer and Co., Inc., started the discount move on July 30 by giving retailers 15 per cent. Upjohn Co., the Lederle Laboratories division of American Cynamid Co. and the Squibb division of Olin Mathieson Chemical Corp. have met the Pfizer cut.

The companies denied the price shift had any connection with a Senate investigation of pricing practices in the drug industry. The Senate anti-trust and monopoly committee is scheduled to resume its inquiry later this month with a look at antibiotic prices.

Pfizer maintained the discount change was simply an adjustment prompted by its sales and distribution system. The other companies said they acted to put their prices in line with Pfizer's.

Lederle, moreover, denied the discount move amounted to a price cut. A spokesman said the discount is granted only to druggists who buy large volumes directly from Lederle. He said it is unlikely these buyers could cut their prices.

* * *

Unchanged At Retail?

Check Firm For Drugs

OTTAWA (CP) — When it comes to buying drugs, the things to check are the ability, facilities, personnel and conscience of the drug manufacturer, says Dr. C. A. Morrell, Canada's chief drug inspector, and neither brand name nor generic name is the sole reliable guide. The Canadian Press had erroneously quoted Dr. Morrell earlier as saying there is greater danger of ineffectual or overly-potent drugs bought by chemical name.

More Comfort Wearing FALSE TEETH

Here is a pleasant way to overcome loose plate discomfort. FASTEETH, an improved powder, sprinkled on upper and lower plates holds them firmer so that they feel more comfortable. No gummy, gooey, pasty taste or feeling. It's alkaline (non-acid). Does not sour. Checks "plate odor breath". Get FASTEETH today at drug counters everywhere. Advt.

LEASE

ANGLIA 105D — PREFECT
CONSUL — ZEPHYR 6
ZODIAC 6
THAMES TRUCKS

AS LOW AS $45 PER MONTH

Olson Motors

1060 YATES, AT COOK
EV 4-1144

Organists Gather Today

Some 150 delegates from all parts of Canada will gather in Victoria today for the first convention of the Royal Canadian College of Organists ever held in western Canada.

Highlights of the two-day meeting will be organ recitals by J. F. Chubb in St. John's Anglican Church at 8.45 p.m. today and by Charles Palmer in Christ Church Cathedral at 3 p.m. Friday. Both are open to the public.

Mr. Chubb, organist at St. John's since 1946, has confined the hour-long program to music composed or published during his own life span.

EASY ACCESS

Bermuda, mid-Atlantic British colony, has direct air service from such points as Montreal, Toronto, New York and London, England.

Bridge Results

Otto Leesment, 1803 Fernwood Road, won a section top score at the 32nd annual summer national championships of the American Contract Bridge League in Los Angeles.

The nine-day tournament, now in its fourth day, is drawing record-breaking crowds and nearly every bridge star in the U.S. is present. The tournament will end Sunday.

IT'S RICH — IT'S SAVOURY! — IT'S MARMITE

Soups, Stews, Gravies made with Marmite—

- Taste Good
- Smell Good
- Spread thinly on toast and bread it is delicious.
- Marmite is also a good dietary source of Vitamin B complex.

Obtainable at all good grocery stores and drug stores.

AGENTS: Geo. L. Edmondson & Associates, 318 Homer St., Vancouver, B.C.

Beer as Canadians like it— naturally brewed in B.C.

This advertisement is not published or displayed by the Liquor Control Board or the Government of British Columbia.

CARNIVAL OF Bargains

United PURITY Stores

PRICES EFFECTIVE AUGUST 18 - 19 - 20

31 STORES TO SERVE YOU IN GREATER VICTORIA

MALKIN'S SLICED OR CRUSHED **PINEAPPLE** 15-oz. tin ..... 2 for 43c

POLAR ICE CREAM PINTS 2 for 49c; ½ GALLONS 79c

PURITY garden Fresh VEGETABLES

CALIFORNIA FIELD **TOMATOES** ..... 2 lbs. 39c

LOCAL, GOLDEN **CORN** ..... 6 for 45c

LOCAL, LARGE **CUCUMBERS** ... 2 for 29c

PURITY CHOICE MEATS

FRESH ROASTING CHICKEN Grade "A", lb. .. 55¢

FRESH TRAY PACK FRYING CHICKEN lb. .. 53¢

GROUND BEEF 85% LEAN ..... 2 lbs. 79c

B.C. Granulated SUGAR 10-lb. bag 95c

HEREFORD CORNED BEEF 12-oz. tin 51c

PURITY SUN-RYPE **APPLE-LIME JUICE** 48-oz. tin 35c

PURITY MALKIN'S **PORK and BEANS** 15-oz. tin ..... 2 for 29c

PURITY PACIFIC MAID **SMALL SHRIMP** 4-oz. tin ..... 2 for 85c

PURITY MALKIN'S CHOICE Cut **GREEN BEANS** 15-oz. tin ..... 2 for 29c

MALKIN'S **PEAS SIEVE No. 4 FANCY** 15-oz. tin 2 for 33c

HUSKY **DOG FOOD** 15-oz. tin 6 for 59c

FRENCH'S **INSTANT POTATO** 8-oz. pkg. 31c

UNDERWOOD **DEVILLED HAM** 2½-oz. tin 2 for 37c

ZEE **WAX REFILLS** 100-ft. roll 27c

MALKIN'S PURE **RASPBERRY JAM** 24-oz. tin 49c

NALLEY'S **POTATO CHIPS** 6-oz. bag 35c

Malkin's Pure **ORANGE MARMALADE** 24-oz. tin 41c

PUREX TISSUE Rolls 2 for 27c

HEINZ FRESH CUCUMBER PICKLE 15-oz. jar ..... 29¢

HAPPY HENRI ORANGE BASE 6-oz. tin ..... 2 for 25¢

RED ROSE ECONOMY **TEA BAGS** 90's 79c

HI & LOIS

RIP KIRBY

ARCHIE

REX MORGAN

POGO

JUDGE PARKER

BLONDIE

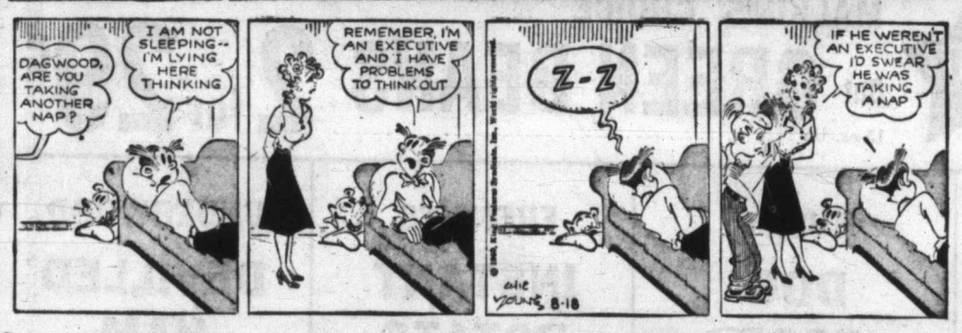

LIL ABNER

ABERNATHY

JULIE JONES

Garden Notes

Sooner the Better

By M. V. CHESNUT, FRHS

While quite a few good gardeners leave the pruning of the raspberry canes until quite late in the fall, I cannot help but think that, the sooner the old fruiting canes are cut to soil level, the better the raspberry plantation will crop next year.

By getting rid of the old canes as soon as all the fruit has been gathered, the new canes, which are to bear next year's crop of berries, are exposed to more sunshine and air, thereby ripening their wood and maturing their tissues.

* * *

It isn't so generally realized that this same reasoning applies to the rambler and Wichuriana type roses. Here again, the flowered-out old canes are causing overcrowding and, as soon as no more blooms are forthcoming, these should come out entirely. Spread out and tie in the new young canes to give them maximum exposure to sun and air and make sure the roots don't go short of water.

Roses on arbors and trellises don't fare so badly, but plants trained against a wall seldom get as much moisture as they could use, for the soil in the lea of a wall is notoriously dry and much of the mildew on rambler roses stems from this condition. Water deeply and apply a mulch over the roots of lawn mowings, sawdust or any such organic litter.

* * *

I don't think any gardener ever had as many lilies as he could use and, with some of the commoner kinds, this is a good time to do a bit of propagating by one means or another. The Regal lily is quite easy from seed, especially from fresh seed taken directly from the parent plant. The Madonna lily can be increased by peeling off a few scales from the old bulbs and planting them, while the Tiger lily and several other kinds produce bulbils—little black berries—along the stem in the axils of the leaves, and these sprout as easily as radishes when sown.

While a coldframe is really best for the raising of young lilies, I have seen lots of splendid specimens grown from seeds, scales or bulbils planted right out in the open in shaded beds of rather sandy soil enriched with peat moss.

* * *

Seeds of the Regal lily are ripening now, but the pods should not be gathered until they turn brown and papery. Pick them off and dry thoroughly in a sunny window before sowing. The man who figured out how to pack sardines in a can must have taken a lesson from this plant, for never was a product packed so neatly and efficiently as the seeds in a Regal lily pod.

To increase your stock of Madonna lilies, a good bulb may be lifted now before new growth starts, for this lily is briefly dormant at this season of the year and will begin to grow again in September. Strip a few healthy outside scales from the lifted bulb and replant the parent in woodsy soil not more than two inches deep.

Give the scales a light dusting with Spergon gladiolus dust or Later's bulb dust and plant in pots or flats filled with a 50-50 mixture of peat moss and coarse sand. Plant shallowly, with the tips of the scales exposed.

The Viewing World

By John Crosby

Silent Fighters Didn't Snivel

One thought likely to occur to some of the more thoughtful small fry watching Silents, Please, ABC-TV's program of wonderful old silent movies, is that nothing has changed very much in mass entertainment. First of the series was Rudolph Valentino's last picture, "The Son of the Sheik" and it culminated, as all good Western still do, with a fight in a saloon.

Actually, there were differences in saloon fights in those days. In the first place it was an Arabian saloon which gave the place glamor. But underneath the burnooses were subtler differences. They fought with greater bravado, greater dash and much more gallantry. There was none of the snivelling neuroticism that distinguishes your modern gunfighter. Valentino, in short, was not fighting to prove his masculinity or other inner-directed reasons; he was fighting to rescue Vilma Banky from the villain, which is as it should be.

* * *

I suppose the younger generation will look at these old classics strictly for laughs but perhaps there is a glimmer of the old spark left in them. Valentino is still a marvellously handsome and vital human being, if a slightly ridiculous actor. The narrowed eyelids to indicate deep thought or anger or both were, after all, not his fault. They were cliches of the day and all actors used them. At the risk of being denounced as a cad, I must say that the men of that day stand the test of time better than the women.

Vilma Banky was the very last word in passion in her day. She not only exuded it, she aroused it. Well, she still exudes it. But I hardly think she arouses it in any breast this side of the Middle East.

* * *

I know it dates me but I must confess I saw most of these movies when I was a kid and I look forward eagerly to seeing them again. Naturally, they've diminished. The scale of everything from the passions to the sets seemed much larger when we were children. I remember going to see The Three Musketeers with Douglas Fairbanks Sr. some years ago and being disappointed that the sets were so little.

Douglas Fairbanks Sr. is one of the old silent stars promised us in this series. I'm eager to see if any of the old Fairbanks magic will rub off on my children as it certainly rubbed off on my generation. Is there anything in a child's world today at all comparable to the elder Fairbanks? The closest thing to a national mania among children today seems to be Jerry Lewis.

* * *

The second of the Silents, Please series was Buster Keaton's The General which I recall as one of the funniest movies I ever saw. This is a great Civil War movie which is just one long chase in a train. The original was full of marvellous mechanical gags with the train, cannons, switches, bridges—beautifully timed and filmed. A good deal has been lost in cuting this down to half an hour and the humor is flattened out by narration which is totally unnecessary.

In this summer of dull reruns Silents, Please is something to look forward to every Thursday. Tonight, the silent is another of the great emotional experiences of my youth, John Barrymore in Dr. Jekyll and Mr. Hyde. With the great lover will be Nita Naldy whom I once considered the bee's knees (that's the way we used to talk, Junior).

Sheilah Graham in Rome

Sophia Faces the Music

ROME (NANA) — "I don't want them to say I'm running away," said **Sophia Loren** in her dressing room on the railroad tracks in Rome where she was locationing with "La Ciociara," her newest movie. "I worry about public opinion," the beautiful Italian star continued. She was referring to the coming prosecution of herself and husband **Carlo Ponti** on the charge of bigamy. His Mexican divorce has not been recognized by Italy. So, after a brief vacation in their Swiss villa, Sophia and Carlo will come back to Rome to face the music.

* * *

There is not much rest in Sophia's future. "I will do another comedy in England with **Peter Sellers**." They recently co-starred there in "The Millionairess." And every day false information about her lost jewels.

* * *

Joan Collins on being introduced to an Englishwoman "I knew you were English, and if someone said that to me I'd take it as an insult." The English lady did not appreciate the pleasantry.

* * *

It is too far for me to check, but I heard here that **Jayne Mansfield** has parted company with 20th Century-Fox.

* * *

Also too far to dig into this quite fantastic story that **Spyrous Skouras** went to Ethiopia to offer **Emperor Haile Selassie** $100,000 to play one of the three kings in "The Greatest Story Ever Told." If it isn't true, it makes a good story.

* * *

Also in this hotbed of gossip, I heard that **Elizabeth Taylor's** "Cleopatra" had been postponed because they couldn't get the costumes ready in time to meet Elizabeth's commitment. Not true—the start of the film has been delayed for two weeks, which makes **Stephen Boyd** available.

LET'S TALK

By Rudolf Flesch

There was a moment during the Republican convention when an NBC reporter interviewed Mrs. Barry Goldwater, whose husband's name had just been put in nomination for the presidency.

The reporter asked Mrs. Goldwater the standard question, "What are your feelings at this moment?" Then he turned to her pretty young daughter Peggy, who sat next to her, and asked her the same question. Peggy replied that her feelings were very special because this happened to be her 16th birthday.

There's something unforgettable about things happening on our birthday. Peggy Goldwater certainly won't ever forget that historic moment in her father's life, but that it all happened on her 16th birthday — why, there's a special magic in this that'll glorify that memory for the rest of her life.

Anything Special?

Anything special ever happened to you on your birthday? Wasn't it wonderful how it all happened to happen on just that day?

I think back over my own life and there's the odd fact that my birthday — May 8 — also happens to be the birthday of ex-president Truman. So, throughout the Truman years and ever since, there's always been a little item in the paper about what happened on my—pardon me, his—birthday. Nice of people to remember.

My birthday is also a historic date. May 8, 1945, unforgettably, was VE-Day. We were living in Washington, D.C., at the time and I'll never forget that evening when we went into the city, walked through the streets and were—for once—part of a deliriously happy crowd—one big family of people shouting, grinning, weeping for joy, embracing each other, overwhelmed by sheer happiness.

What a birthday!

Most Tremendous

But even that wasn't the most important birthday in my life. I also managed to use my birthday for proposing to my wife—giving myself the most tremendous birthday present any man can get.

Yes, birthdays are wonderful. I'm all for them. I have no objection at all to their getting bigger and better every year, with more elaborate presents, more fancy parties for the children, more hullabaloo all around. By all means let's celebrate people being alive and one year older—and let's also have some of that Chinese feeling that adults who've grown a year older and wiser are to be congratulated and honored.

"Attention must be paid," says a famous line in Arthur Miller's "Death of a Salesman." Yes, attention must be paid—to every individual, to his private life, to his own joys, his troubles and his triumphs.

Our birthday, for each of us, is more important than the greatest dates of history.

HUMBER'S
STOREWIDE AUGUST SALE

SOLID EASTERN HARDWOOD BUNKS
Complete 2 Bunks 2 Spring-filled Mattresses 2 Springs Ladder and Guard Rail 88.88
HUMBER'S
One Block Down View from Eaton's China Dept., towards the water

TEACHER KNOWS BEST...
Shop SPENCER'S for VALUE!

BOYS' SOCKS
Subs of a well-known make. Wool cotton and nylon blend with thick cushion soles for solid comfort. Sizes 7½ to 10½ ..... 67¢

LADIES' SLIPS
Nylon acetate tricot slips by "Twin Seams." Dainty lace at top and hem. White and pastel shades. Sizes 32 to 40. Regular 1.79 ..... 1.00

GIRLS' GYM OXFORDS
White lace-to-toe style with arch cushion inner soles and toe guard. Sizes 4 to 9. Regular 1.49. Pair ..... 99¢

YES! YOU BET!
Spencer's Gladly Accept Family Allowance Cheques

SPENCER'S FOR BOYS

BOYS' RAGLAN SLEEVE ORLON CARDIGANS 4.95
5-button style. Sizes S., M. and L.

JUVENILES' CAMPUS STYLE JACKETS 7.95
Melton cloth or wool plaid checks. Sizes 3 to 6

Boys' FULL DOESKIN LINED CORDUROY WINDBREAKERS
Shades green or gold, sizes 3 to 6x, at ..... 3.95 Sizes 8 to 14, at 4.95

JUVENILE WASHABLE RAYON FLANNEL BOXER SLACKS 2.95
Sizes 4 to 6x, grey shade

BOYS' MELBOURNE FLANNEL FLAP STYLE SLACKS 4.95
Sizes 6 to 18, colors charcoal, brown and light grey

Boys' STRIPED and PATTERNED FLANNELETTE PYJAMAS 1.95
Assorted shades. Sizes 8 to 16 years

PRINTED OR PLAIN BOYS' SHIRTS 1.95
Tailored or sports models. Sizes 3 to 6x and 8 to 16

BOYS' HEAVY BLACK COTTON DRILL GYM SHORTS 1.69
Has white stripe. Sizes 26 to 34

PENMAN'S INTERLOCK WHITE TEE SHIRTS 1.15
Use for gym, etc. Sizes small, medium and large

YOUTHS' SPORT JACKETS (Just Like Dad's) 12.95 and 14.95
Attractive patterns in all-wool tweeds. Sizes 26 to 38

YOUTHS' MELTON CLOTH DOUBLE BREASTED BLAZERS 8.95
3 patch pockets and crest on pocket

SPENCER'S FOR SCHOOL SUPPLIES

OPEN WEDNESDAY 'TIL 5.30

Vacuum Bottles 1 pint (English made) 1.00

Ball Point Pens Retractable point ..... 10¢

Lunch Kits All metal with vacuum bottle 2.99

Roomy Brief Cases Tan color, adjustable lock 6.95

SPENCER'S FOR GIRLS

FULL LENGTH POLISH COTTON SLIPS 1.95
Elastic at side and full skirt. Sizes 8 to 14

GIRLS' REGULATION STYLE GYM SHORTS 2.49
Black drill with white stripes and side zipper. Sizes 8 to 20

MELTON CLOTH CORD TRIM NAVY BLAZERS 3.95
3 patch pockets. Sizes 3 to 6x and 8 to 12 years

REGULATION NAVY BLUE TUNICS Deep box pleats. Sizes 3 to 6x ..... 2.95 Sizes 7 to 14 years 3.95

GIRLS' TAILORED WHITE TUNIC BLOUSES
Has fused collar and long sleeves. Collar sizes 11 to 14. Each ..... 1.95 "Drip-Dry" broadcloth, as above. Each 2.95

GIRLS' BEAUTIFUL COTTON DRESSES 2.95 to 5.95
Many lovely fabrics, sizes 3 to 6x and 7 to 12 years

GIRLS' TAILORED OR DRESSY STYLE BLOUSES 1.95 to 2.95
Easy-to-care-for cottons. Sizes 3 to 6x and 7 to 14 years

GIRLS' WOOL FELT BERETS 1.15
Colors dark brown, green or navy. Each

GIRLS' INTERLOCK KNIT ORLON CARDIGANS All shades, sizes 8 to 14 ..... 2.95
Pullovers to match (short sleeves) 2.49

A SMALL DEPOSIT WILL HOLD ANY ARTICLE

SPENCER'S FOR TEEN-AGE BOYS

YOUNG MEN'S BLUE DENIM JEANS 2.95
Sanforized. Sizes 30 to 42

100% High Bulk Orlon Cardigans 6.95
Casual 5-button style. Assorted colors. Sizes S., M. and L.

"TYCONDA" DRESS SLACKS 4.95
All sizes. Colors charcoal grey, brown and blue.

MEN'S JIMMIE DEAN JACKETS 9.95
All nylon, zipper front, lined, all colors

MEN'S TEE SHIRTS FOR GYM 49¢ UP
Cotton knit, white. Sizes S, M and L

MEN'S FLEECE-LINED SWEATSHIRTS 1.95
Long sleeves. Colors white, grey, navy blue. Sizes S, M and L

MEN'S ATHLETIC STYLE BRIEFS
With double seat and crotch. Regular price 59c. Sizes S, M and L ..... 2 for 1.00

MEN'S SUEDE LEATHER JACKETS 12.95
Zipper front, colors light green or tan. Sizes 36 to 44

Men's B'cloth or Flannel Sport Shirts 2.95
Terrific selection of styles and patterns, all sizes

Men's "Happy Foot" Health Socks 1.00
MacGregor's. Has woollen cushion sole, sharp colors, all sizes, pair

Young Men's Nylon STRETCHIE SOCKS 98¢
Latest colors and patterns, fits all sizes and wear like iron. Pair

SPENCER'S FOR TEEN-AGE GIRLS

COTTON TAILORED BLOUSES
"London Lassie." White and colors. Sizes 10 to 20 ..... 2.95 to 4.95

First Quality Seam-Free NYLONS
Micro mesh stockings in deep tan shade. Sizes 8½ to 11 ..... 79¢

"SHAMROCK" BRAND SHORTS
White or navy. Side zipper closing. Sizes 10 to 20 ..... 2.95

Fine Quality Circle Stitched Cup Brassieres
Quality broadcloth. A, B and C in sizes 32 to 38 ..... 49¢

White or Colored ORLON CARDIGANS
Bulky knit or softly brushed. Sizes small, medium and large ..... 4.95 to 12.95

TEEN-AGE GIRLS' SKIRTS
Muted overchecks, plain flannels and plaids. Sizes 10 to 20 ..... 2.95 to 12.95

TEENERS' ASSORTED WESKETS 2.95
Attractive plaids. Sizes 10 to 18

PLAID SKIRTS (To Match Above) 3.95
Slim cut with 2 pockets. Sizes 10 to 18

OPEN FRIDAY 'TIL 9

SPENCER'S FOR SCHOOL SHOES

TEENERS' SUEDES Pumps or boots, flats or little heels. 4 to 9 ..... 4.45

SADDLE OXFORDS White and blue. Girls' 11 to 3. pair 3.95 Women's, 4 to 10, pair 4.95

CHILDREN'S FOAMTREAD SLIPPERS Elastic gore or zipper. Washable. Sizes 6 to 2. Pair 2.95

CHILDREN'S OXFORDS Black or brown leather, composition soles. 8 to 3. Pair 1.89

MEN'S DESERT BOOTS Black or brown suede, foam rubber soles. 6 to 11. Pair 6.95

BASKETBALL BOOTS Black, white trim. Sizes boys' 1 to men's 11. One price, pair 1.49

BOYS' OXFORDS Black or brown leather, foam or comp. soles. 3½ to 6. Pair 4.95

GIRLS' BLACK NYLON SUEDE HOBO BOOTS Has collar, ornament trim and ribbed rubber soles. Sizes 5 to 9. Pair 3.95

SPENCER'S GUARANTEE "Satisfaction or Your Money Back"

SPENCER'S STORES LTD. 1420 Douglas 1110 Gov't

KNOW US BY OUR BONUS

BONUS SAVINGS IN ALL SECTIONS OF THE STORE

Prices Effective Thursday, Friday, Saturday, August 18, 19 and 20

KRAFT
MIRACLE WHIP 32-oz. jar **59c**

KRAFT
SALAD BOWL 32-oz. jar **49c**

KRAFT
DRESSINGS CATALINA, FRENCH, CASINO, ITALIAN 8-oz. bottle **29c**

HEINZ
WHITE VINEGAR 48-oz. bottle **49c** 1-gal. bottle **89c**

BURNS'
SPORK 12-oz. tins **2 for 45c**

BETTER BUY
MARGARINE **4 lbs. for 89c**

TIP TOP
ORANGE DRINK Frozen, 6-oz. tins **4 for 69c**

RUBBER
BEACH BALLS 12-inch diam. **69c**

Ready to Serve HAMS

HALF or WHOLE ¾ SKINNED lb. **53c**

CENTRE CUT SLICES lb. **79c**

BREAKFAST SAUSAGE Skinless **3 lbs. 89c**

PREMIUM FRANKS SWIFT'S, lb. **43c**

GARLIC RINGS Approx. 12-oz. each **29c**

TISSUE WESTMINSTER BATHROOM White Roll **10c**

SUGAR WHITE GRANULATED 25-lb. bag **$2.19**

PORK and BEANS BETTER BUY, 15-oz. tins **4 for 45c**

TOMATOES CAL LINDA, 20-oz. tin **2 for 39c**

DOG FOOD HUSKY **11 for $1.00**

JAM BETTER BUY—Apple and Strawberry, 48-oz. tin **69c**

WHEAT PUFFS MELOGRAIN, 24-pt. **29c**

JUICE MALKIN'S PINEAPPLE, 48-oz. tin **29c**

SEED BUNS SHOP-EASY, Package of 8 **10c**

SPAGHETTI MALKIN'S, 15-oz. tins **2 for 29c**

KON TIKI PINEAPPLE SLICED, CRUSHED, TIDBITS, 28-oz. tins **3 for 89c**

APRICOTS APPROX. 14-LB. CRATE OKANAGAN **$1.39**

RED HAVEN **PEACHES 2 lbs. 39c**

LOCAL **CABBAGE lb. 8c**

GREEN **PEPPERS lb. 25c**

ROBIN HOOD
CAKE MIXES CHOCOLATE, GOLDEN, GINGERBREAD, HONEY SPICE, LEMON AND WHITE 15-oz. pkg. **2 for 39c**

SHOP-EASY

Veteran, 79, Has 106 Years to Pay Ottawa

HAL BANKS
. . . no Communists

OSCAR HAMMERSTEIN
. . . critically ill

Boycott Dominicans Venezuela Demands

SAN JOSE, Costa Rica (AP) — Venezuela Wednesday asked the foreign ministers of the Americas for a diplomatic and trade boycott of the Dominican Republic.

The Dominicans promptly brought counter-charges of intervention by Venezuela.

The exchange occurred at the foreign ministers' conference of the Organization of American States.

OTTAWA — A Vancouver veteran who owes the government $2,544 for overpaid allowances would have 106 years to make restitution under a veterans affairs department plan.

William Pugsley, 79, First World War veteran, would pay $2 a month—the money, paradoxically, being provided by the government in a pension.

* * *

MONTREAL — **Hal Banks,** head of the Seafarers International Union in Canada, says the SIU is prepared to help striking British seamen because it does not want to see them forced to appeal to Communists for help.

* * *

DOYLESTOWN, Pa.—**Oscar Hammerstein,** 65, author of "South Pacific," and other great musicals on Broadway, is in critical condition after recent intestinal surgery.

* * *

VANCOUVER—Two RCAF storekeepers were sentenced

Names In the News

for their part in theft of 160,000 gallons of aviation gasoline from Sea Island base. **LAC James Thorburn,** 41, got two years in prison; **Cpl. Patrick McArthur,** 38, was given a suspended sentence on condition he pay the federal government $1,500 at a rate of $30 a month.

* * *

CLINTON, Miss. — Irate townspeople sought to have city marshal **Earl Turner** fired because he wrote too many traffic tickets, but town council denied the request. "He has taught my wife she doesn't have to drive with her foot on the floorboard," said **Ald. Joe Jordan.**

* * *

WASHINGTON — **Defence Secretary Thomas Gates** announced formation of a central military planning agency to pinpoint Russian targets for retaliatory action in event of Soviet aggression.

* * *

BURNABY — Warden **Hugh Christie** of Oakalla prison farm said armed guards have been placed around the grounds to stop peddlers slipping drugs over the fence for addicts inside.

* * *

SEOUL — Former vice-president **John Chang,** who fought policies of **Syngman Rhee** and finally quit in disgust, was nominated for the premiership of Korea.

* * *

FOLKESTONE, England — **Jane Baldasare,** 24, U.S. ex-model, abandoned her first attempt to swim the English Channel underwater from France to England after 4½ hours.

NEW YORK—A judge ruled that heiress **Gamble Benedict Porumbeau,** 19, appears to be "supporting her husband" and will have to back up her claim for a bigger allowance.

City Students Win Slide-Rule Prizes

The B.C. Association of Professional Engineers will award slide rules to two Victoria students who led the province in university entrance chemistry and physics.

John Sargent, 3333 Henderson Road, a Victoria High student, scored 98 per cent in physics and Ken Foster, 2955 Tudor Road, an Oak Bay High student, received 97 per cent in chemistry.

Two other Victoria High chemistry students will also receive slide rules. Terrence Leung, 1346 Harrison Street, was second in the province with 96 per cent and Eric Carlsen, 1671 St. Francis Wood, tied with two mainland students for third place with 95.

Store Hours: 8.30 a.m. to 5.30 daily

Mc & Mc

BACK to SCHOOL

ON A GARRY BICYCLE

Manufactured by one of England's largest companies. Top quality . . . better prices. Boys', girls', junior model, 24" wheel, complete with coaster brake and chain guard Each $47.95

SPECIALS

TO CLEAR — Discontinued models. Ladies' B.S.A. touring bicycle, 3-speed and all accessories. Regular $74.50. Special $49.95

SIDEWALK BICYCLES— Boys' and girls' discontinued models. Regular $41.95. Special $29.95

Lunch Kits
Complete with thermos bottle. Plain colors. Regular $3.25. Each $2.89

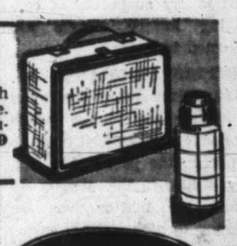

EASY CREDIT TERMS

Mc & Mc

1400 Government Street EV 4-1111

HOME CANNING?

GET A PERFECT SEAL EVERYTIME

When we asked home canners and home economists to give these new lids a "sneak preview," we got a chorus of enthusiastic approval. » You'll love them too. Here's why— » We took real red rubber and created a seal that's almost *twice as thick.* This deep, springy cushion shuts out air as no other lid has done before. » And because it's made with *real rubber,* it leaves no sticky residue on the lip of the jar. » Next time you're home canning, be sure to try these new Ball Dome Lids. They're really, really wonderful.

THE LID WON'T RUST. This cream-white enamel lining resists acids and won't rust or corrode. This extra protection makes Ball Dome Lids best for *all* your home canning.

LISTEN TO IT SEAL. The lid goes "ping" when the Dome goes down. That means you have a perfect vacuum seal. Ball Dome Lids really take the guesswork out of canning.

It's canning time . . . Time to capture the full, fine flavor of B.C. peaches, pears and apricots . . . for off-season treats . . . this year, when you preserve, have yourself a BALL!

© Ball Brothers Co.

AT YOUR FAVORITE FOOD STORE NOW

YOUR BEST BUY RIGHT NOW B.C. ALPINE LAMB

When you buy B.C. Alpine Lamb you are getting the choicest lamb of all. Fed on the lush alpine grass of British Columbia's mountain ranges, 7000 feet above sea level, our Alpine Lamb develops a flavour that is outstanding.

AN IMPORTANT B.C. INDUSTRY

The stock farmers of British Columbia are independent business men striving to produce the finest meat at the lowest possible prices. They contribute over $25,000,000 a year to the economy of our province, but their importance cannot be measured in dollars alone. Stock raising is a vital part of our agricultural industry and B.C. meat, such as spring lamb, is among the best in the world.

THE TASTIEST, TENDEREST LAMB OF ALL

Shish Kebab Broiled Chops – Rub both sides of fresh B.C. lamb chops with a mixture of olive oil, a little lemon juice or vinegar and crushed garlic. Leave for ½ hour or more at room temperature. Lay on broiling rack and season with salt, pepper and thyme. Broil. Turn. Add tomatoes and mushrooms with butter, season with salt and pepper and finish broiling. Serve with fried onions and green pepper and boiled rice. Much easier to prepare than the classic shish kebab and just as delicious.

Garlic Roast Lamb – Rub lamb with oil. Pierce with sharp paring knife and insert, as deeply as possible, slivers of garlic. Roast at 325°F. Do not serve with mint sauce . . . B.C. lamb roasted this way is wonderful on its own.

French Lamb Stew – Just a little more trouble but well worth it . . . this is one of the world's *great* stews. Sear 2 pounds of B.C. lamb in a little butter. Season with salt, pepper and a little sugar. When meat is browned pour off the fat. If you like a thick stew, now is the time to sprinkle the meat with flour. Add ½ a cup of tomato puree, 1 or 2 cloves of crushed garlic, a pinch of thyme, a bay leaf and parsley. Cover with boiling water. Bring to boil, skim and leave to simmer one hour. Remove meat. Boil sauce until desired consistency is reached. Return meat to pan. Add small, new B.C. potatoes, small onions and new turnips. Simmer another hour. Add 1 cup of B.C. green peas and serve when peas are cooked.

B.C. GOVERNMENT

HON. NEWTON P. STEACY, MINISTER OF AGRICULTURE

V6026-1

To Several in City

Postal Rights Denied

Victoria Postmaster R. F. Reid yesterday confirmed that "several" local residents have been denied use of Her Majesty's mails as a result of dealings in lottery tickets or obscene matter.

He placed the number of Greater Victorians who are prohibited from receiving or sending mail of any kind at less than two dozen.

He made the disclosure in connection with a warning that letters suspected of containing lottery tickets are returned to Ottawa.

WRITTEN ASSURANCE

If in Ottawa they are found to contain any matter which cannot legally be sent through the mail, the post office usually requires the person to whom the matter was addressed to give written assurance that the practice will be discontinued.

Any breach of this assurance is usually followed by denial of all mailing privileges.

This means that any letters or parcels addressed to the person to whom service has been denied would be returned to the sender stamped "mail prohibited."

SENDING PROHIBITED

Similarly, though difficult to enforce, a person who has lost mailing privileges is not allowed to send mail through postal channels. If it is intercepted, it will not be delivered.

Mr. Reid said that local postal officials have no authority to open mail, but from time to time obtain lists of addresses from which it is known that lottery or obscene matter is sent out.

The mail is sent to Ottawa, where it is examined.

He said he did not think there have been many cases of seized lottery tickets in Victoria, but added, "there have been some and there will be more."

HISTORIC CHAMBER

Bermuda's House of Assembly, founded in 1620, is the oldest representative chamber in any British colony.

The Cost of a
FULL PAGE AD IS
LESS THAN 2c PER HOME
(At Transient Rates)
↓
IN VICTORIA'S 2 DAILY NEWSPAPERS
↓
SEEN BY *45,375
Families in Greater Victoria
↓
Virtually EVERY HOUSEHOLD IS COVERED

* ABC Publishers' Statement for six months ending March 31, 1960.

TO PLACE YOUR AD PHONE
EV 2-7211, EV 3-4111
or EV 2-3131
ADVERTISING DEPT.

EATON'S Town and Country Suits

In Two and Three Parts

Easy shapes are the shapes to own in a Fall suit this year. The shapes and silhouettes have an easy assurance and fresh vitality that give them a versatility unmatched for many seasons. There isn't just one look for Fall . . . there is a collection of looks, each cleverly and tastefully designed for you, for town, for country. EATON'S suit collection shows waist-touching, subtly-fitted jackets with knife or box-pleated skirts, ⅞-length coats over slim skirts, and casually-belted day suits with slim or full skirts. See wools, tweeds and luxurious blends in dashing black-and-white, vibrant primary colours and smouldering Fall shades. These are the suits for Fall 1960 . . . they're at EATON'S now.

Shaped for Elegance . . . Dramatic black and white, British-made tweed, ⅞-length suit with a city and country air leads the way with a shape that's important for Fall. Suit news: bold black buttons, shoulder-tipping collar, great pockets. Size 14. **59.95**
Sizes 12 to 16. **39.95 to 139.95**

Tawny Tweed in Three Parts . . . Versatile tweed suit making a name for itself is the suit that's more than a suit. Suit news: Knife-pleated skirt plus cropped, Chanel-inspired jacket, plus vibrant print blouse—all in cinnamon-spice shade. Sizes 8 and 10. **45.00**

Easy-Going, Day Suit . . . This slate grey suit could be the mainstay of your Fall wardrobe. Suit news: Fine, wool knit, just right for the gentle styling, highlighted with novelty-knit collar and pocket trim. Size 16. **49.95**

Misses' sizes 12 to 20, in red, beige, green.

EATON'S—Suits, Second Floor, Phone EV 2-7141

Charles Butler Dresses Created for You for Fall

Here again—lovely wool jersey creations so popular with Victoria women. They're Charles Butler fashions from England. So beautifully suited for Fall, they have graceful, fashionable lines that know no age group, and they will go everywhere not only through Fall, but into Winter as well.

Versatile Shirtwaist
Adaptable style highlighted with a stitched box-pleated skirt, is vibrant in cherry red, Windermere green or gold-glaze. Sizes 14 to 20 in the group. **29.95**

Coachman Style Dress
A very popular and flattering, slim-skirted dress with buttons from top to hem, dainty stitched detailing on collar. In diplomat grey, dusty brown or cherry red. Sizes 14 to 20 in the group. **29.95**

Classic, Slim Styling
Collarless dress with Dolman sleeves and self-belt buttons to waist. Very attractive in planet green, gold-glaze or black. Sizes 12 to 18 in the group. **29.95**

Draped Dinner Dress
A lovely and charming dress with V-neckline and cross-over bodice gathered at one side. It has the look of a two-piece dress. In black, planet green or cherry red. Misses' sizes 12 to 20 in the group. **29.95**

EATON'S—Dresses, Second Floor, Phone EV 2-7141

Thursday Store Hours 9 a.m. to 5.30 p.m.

T. EATON Co CANADA

Only at EATON'S in Victoria

Luxury Furs

Special Collection Made Available for

EATON'S August Fur Sale

Only a store with the fashion reputation of EATON'S in Victoria could offer such a priceless collection of sumptuous furs at such exceptionally low prices. A leading fur manufacturer made this special collection available to EATON'S in Victoria because he knew that Victoria customers expect the finest, and look to EATON'S for it. You will be enchanted by fashion's newest silhouettes—from gems of jackets to opulent stoles—all featuring thick and silky textures, excellence in design and workmanship.

Exclusive Collection of Wild Mink, Ranch Mink, Ermine and Squirrel

EATON'S presents, to discriminating women of Victoria, an exquisite collection of 40 furs—including jackets and stoles—each selected for outstanding styling, rich depth and texture and the season's most breathtaking shades. Come in now to see these masterpieces of the furrier's art — make your choice from the complete selection.

Pastel Mink Jacket
Natural pastel Canadian ranch mink, dropped design, with cape collar and panel back, deep armholes with adjustable cuff.
EATON'S August Fur Sale **1750.00**

Wild Mink Jacket
Canadian natural wild mink, dropped design, with cowl collar and fitted cuff, an exquisite jacket.
EATON'S August Fur Sale **1750.00**

Canadian Ermine Jacket
Dyed, chocolate brown classic jacket with shawl collar, fitted cuffs, is gorgeous and a joy to wear.
EATON'S August Fur Sale **869.00**

Canadian Squirrel Jacket
Dyed, biscuit shade jacket with cowl fan collar, box back and fitted cuffs.
EATON'S August Fur Sale **459.00**

Wild Mink Stole
Canadian natural wild mink stole with rolled collar and fitted elbow in pocket clutch style.
EATON'S August Fur Sale **750.00**

Ranch Mink Stole
Natural majestic ranch mink, split skin design in rich dark brown, with classic neckline, in pocket clutch style.
EATON'S August Fur Sale **539.00**

Canadian Mink Stole
Canadian natural wild mink stole, dropped design, with coronation collar and deep back.
EATON'S August Fur Sale **750.00**

Canadian Squirrel Bolero
Dyed, biscuit shade bolero with shawl collar, tuxedo front and elbow-length sleeves.
EATON'S August Fur Sale **279.00**

EATON'S—Fur Salon, Second Floor, Phone EV 2-7141

The Daily Colonist.
(ESTABLISHED 1858)

SECOND NEWS SECTION VICTORIA, BRITISH COLUMBIA, THURSDAY, AUGUST 18, 1960 PAGE SEVENTEEN

Pirate Tyee Captures Boat

★ ★ ★

Angling Pair Walk Plank

★ ★ ★

CAMPBELL RIVER—A 38-pound fighting tyee which lost the first round of a bout with a pair of Discovery Passage anglers early yesterday won the second round handily—and very nearly permanently.

The best gag writers comedians Bud Abbott and Lou Costello ever had could never have matched the sequence of events which earned a visiting Washington doctor his coveted Tyee button at the cost of his tackle and a landing net, and almost at the cost of his life and that of his Campbell River guide.

Dr. M. Macavelia of Mount Vernon played the 38-pounder for nearly half an hour before guide Paddy O'Halloran managed to get a landing net under it and drag it aboard.

But where most fishing yarns end, this one just begins.

Hardly had the fish touched the deck when with one smashing lunge of its broad tail it caught Paddy on the head, knocking him over the side.

Hampered by heavy clothing, Paddy was having his troubles in the icy water when the good doctor bent to help him.

"Wham" went the heavy tail again and into the water with Paddy went Dr. Macavelia, plus the landing net.

The net nestled over the doctor's head as the fish thrashed again and sent the tackle into the sea too.

Paddy swam to the rescue of his rescuer and managed to disentangle the net, which promptly sank.

Attracted by the commotion around the O'Halloran boat, a nearby angler, Tom Flynn of Campbell River, reached the scene in time to pull the two men to safety so they could subdue the fish.

But today in Campbell River the age-old argument about which is the world's fightingest fish rages no more—it's the tyee hands down.

Proceeding with Caution

Esquimalt Flashes Green Light for Rink

Make Sure To Avoid 'Pitfalls'

Esquimalt council last night decided to go ahead with the $400,000 ice rink-sports arena project endorsed by ratepayers a few days earlier.

But in giving the green light to the project, councillors stressed the need for caution.

CAREFUL MANNER

Reeve A. C. Wurtle said following the closed council meeting it was agreed to proceed "in a very careful manner . . . giving due and careful consideration to each phase of the project as it develops."

Without making specific reference to difficulties experienced by the city in building the Memorial Arena, the reeve said Esquimalt wanted to "make quite sure we don't fall into any pitfalls later on."

BUILT-IN GUARD

One built-in safeguard adopted at the meeting was the appointment of Victoria consulting engineer A. J. Saunders to oversee the project.

Council also set 9 a.m., Sept. 6, as deadline for "package deal" tenders for construction of the ice rink-arena. Three local contractors—E. J. Hunter and Sons, G. H. Wheaton and Farmer Construction — have expressed interest in submitting bids for the job on this basis, the reeve said.

AMPLE TIME

George Farmer, a spokesman for the local contractors' association, said last night the Sept. 6 deadline would allow "ample time" for preparation of bids.

Earlier, both the Victoria Building Trades Council and Victoria Building Industries Exchange, had written to council expressing concern over a statement that no local bids would be entertained.

MOST SENSIBLE

Reeve Wurtele said council decided on a package deal for construction of the arena because it had been informed "by people who should know that this was the most sensible and sanest way to protect the interests of the people."

He said letters giving details of procedure for submitting tenders had been sent out to both associations.

Appointment of the professional engineer as consultant, the reeve said, would provide an added safeguard. He said Mr. Saunders' terms of reference hadn't yet been drawn up.

ADVISING COUNCIL

Duties of the consulting engineer, however, would include advising council on acceptance of tenders and acting as official inspector during construction of the arena.

"Now we're off to the races," said Mr. Wurtele. "After the contract is awarded the next step will be preparation of detailed plans and specifications. I don't think we could move any faster or more cautiously than we are doing."

29,000-Ton Liner To Stop Off City

The 29,000-ton P & O liner Orsova will stop briefly off Victoria shortly after 6 a.m. next Tuesday to pick up customs and immigration officials before proceeding to Vancouver. The liner is on one of two direct sailings this year from London to West Coast ports via Panama.

Giant Cruiser Ties Up in Harbor

Luxury cruiser "Inland Seas," owned by L. H. Gordon of Portland, Ore., drew a large crowd of onlookers during the 30-minute berthing operations in the Inner Harbor last night on way home from Alaska. The vessel is believed to be one of the largest cruisers to visit here.—(William Boucher photo.)

Poor Rooms

Shifts Avoided At Price

Accommodation classed as sub-standard by the Greater Victoria school board has been approved for use this fall in four schools to avoid a shift system for students.

District school superintendent John Gough told the school board earlier this summer some of the accommodation was so poor there was some doubt that the education department would approve it for classroom use. In that case, he said, shift classes would be the only alternative.

But yesterday a school board official said none of the accommodation had been ruled out, "and no shifts are planned."

Extra teaching space is being provided by dividing the Esquimalt High School lunchroom with a soundproof partition, equipping the old south annex at North Ward Elementary, restoring an empty classroom at Victoria West Elementary, and converting an activity room at Gordon Head Elementary into a classroom.

Friendly Fag Offered to Native

Smoke old chap? says Flt. Lt. Ralph H. Annis during visit by RCAF Golden Hawks to Thunderbird Park in Victoria. Team, which puts on aerobatic display over Beacon Hill Park Saturday at 2 p.m., became honorary members of Treasure Island Club.—(RCAF photo.)

Saanich Meeting

B.C.'s Watchword Power—Bonner

Watchword for the next decade in British Columbia is "power," Attorney-General Robert Bonner said in support of Saanich Social Credit candidate John Tisdalle last night.

More than 70 persons attended the meeting in St. Luke's Hall. It was the first time Mr. Bonner has spoken in Saanich during a provincial election campaign.

The Columbia and Peace Rivers are the keys to B.C. development in the next decade, he said.

"Each of the rivers when harnessed is capable of delivering 4,000,000 horsepower — to make the 11,000,000 needed."

Generated power in the province now exceeds 3,000,000 horsepower.

"The more power we can muster the more we will grow," he said.

Valuable salmon runs in the Fraser River would be endangered if "that mighty river was harnessed," Mr. Bonner said.

"If work was started on the Columbia immediately, it would take at least nine years for development, and six years on the Peace."

The government lays great stress on continuing development, he said.

"We are geared to expansion in B.C. . . . we are known all over the world as a place where someone can settle and do well in business."

Mr. Tisdalle said since 1952, when Social Credit took office, eight million dollars has been spent on educational improvements in the Saanich district. mentsin the Saanich district.

"This expansion has improved education standards and made jobs and more spending money for the area," he said.

"No other province in Canada has given the help we have to school districts."

★ ★ ★

CCF Attacks Power 'Empires'

B.C. needs an integrated, over-all development plan for power and resource development, without creation of private "empires" in the north, Patrick Thomas, Saanich CCF candidate, said last night at a public meeting.

"Public ownership of the B.C. Electric is possible and most practical. This policy forms one of the main planks in the CCF's program to 'Put People First!' "

The private electric company should belong to the people and "it should be integrated with the people's own B.C. Hydro," he said.

Metchosin Mishap Injures Teen-Ager

Judith MacDermott, 17, Metchosin Road, was treated for cuts and abrasions last night after she fell from her bicycle on Kangaroo Road near Metchosin Road.

BARBARA KUENG

★ ★ ★

Seen In Passing

Barbara Kueng going about her duties as a motel desk clerk. (She also acts as mail clerk in a downtown hotel.) Her spare time is spent at home with parents Mr. and Mrs. F. J. Kueng, 2655 Blanshard. Hobbies are golf, riding, and reading . . . **Al Buchan** arranging a stag party for **Ira Hill**, soon to be married . . . **Peter Brown** and **Scotty Arneil** talking to a visitor . . . **Prof. Bob Wallace** looking forward to a vacation . . . **Walter Dodsworth** looking for Greater Victoria bands interested in playing in Butchart Gardens . . . **Fred Musclow** looking at fishing tackle on the last week of his holidays . . . **Ed Wilkinson** breaking cement in front of the Sidney post office . . . **Marilyn Iverson** serving coffee . . . **Richard Beal** looking depressed after writing school sub-exam.

$70,000 Expansion

Bids Called In Month By Solarium

Tenders for a $70,000, 16-bed expansion of the Queen Alexandra Solarium will likely be called about the middle of September, a spokesman for the institution said last night.

Working drawings are being prepared, he said, and as soon as they are completed and approved by the solarium board tenders will be called.

The work will be spread over four eight-bed wards.

Two eight-bed wards were partly built when the solarium moved to Gordon Head. These will be completed and two other eight-bed wards will be partly completed—to be finished sometime in the future.

Sign Meeting Postponed

Public meeting on a proposed new sign bylaw for Victoria, at first scheduled for tonight, has been switched to Aug. 24 at 8 p.m. in city hall.

The meeting has been called by city council public works committee to allow all points of view to be expressed on a draft bylaw prepared in consultation with the sign industry. Copies of the draft are available at city hall.

Military Group Arrives Today

Sixteen military and civilian members of Britain's Imperial Defence College are due to arrive here at 3 p.m. today in the course of a tour of Western Canada defence establishments. The party leaves Friday for Vancouver aboard the destroyer-escort HMCS Ottawa.

Election Notebook

Smiling Public Ready For State Medicine?

By PETER BRUTON

★ ★ ★

Polio Line Proof To CCF

★ ★ ★

BOOSTER: Neil Hindle, Victoria CCF candidate, in line for his free polio shot last night, glanced around and noted that the crowd waiting with him had smiles on their faces.

"It was a clear indication the public is ready for state medicine," he reported.

★ ★ ★

REPEAT CHALLENGE: George Gregory has reissued a challenge to debate election issues with Victoria's Social Credit candidates either singly or all three together.

A letter from Mr. Gregory was sent from Liberal headquarters to Socred campaign manager Joseph Bruch last night.

"In case your candidates overlooked the challenge I issued to debate the government's right to a vote of confidence and missed the significance of the empty convertible in Saturday's parade, may I advise you for the record that I am as ready as ever to debate the question with any one, two or all three of them any evening they like between now and when the election is held," wrote Mr. Gregory.

★ ★ ★

OLD-FASHIONED: Those people who have been missing the old-style Social Credit razzle-dazzle, rube-band type of electioneering should hurry off to Grand Forks-Greenwood.

A Socred advertisement there urges everyone to "come along, sing along, cheer along with the Social Credit victory band at all meetings." Politics will be interspersed with "Stevie Stevens, Potsy and Lulu Belle Lindy who still play and sing your favorite songs."

★ ★ ★

TRUE BLUE: Oak Bay Reeve George Murdoch last night hotly denied a suggestion that some of the more dedicated party faithfuls were wondering whether he was a true Social Crediter.

"If you're running for Social Credit you must be a Social Crediter," said the Oak Bay candidate. "I joined the party about three months ago."

OTHER SIDE: B.C. Federation of Labor has thrown itself into the election fray with an 11-page answer to the Social Credit booklet "Eight Great Years."

The pamphlet is an argument for public power, one of the major points in the CCF platform. It claims consumers of B.C. Electric power paid $16,500,000 in 1959 which they would not have paid had the power source been a public authority.

★ ★ ★

CHANGE OF FAITH: The Winch family, long synonymous with the CCF, is beginning to break up insofar as political allegiance is concerned.

A week or so ago Ernest, son of long-time, respected CCFer Ernest Winch who died in 1957, appeared in support of Liberal leader Ray Perrault at a Comox Liberal meeting.

Now Eric, brother of federal CCF MP Harold Winch, says he will campaign for the Liberals this election.

★ ★ ★

STRATEGIC SIGN: Saanich Socred John Tisdalle, seeking re-election to the legislature, has found an ideal location for one of his "vote for me" posters.

He stares at passing motorists from a tree smack at the intersection of the new (beautifully paved) and old (bumpy, twisty) Swartz Bay Roads.

All the traffic from the new government ferries passes the spot.

★ ★ ★

DELAYED REPORT: Saanich CCF reports that canvass chairman Al Carle was driving in the middle of the Liberal parade downtown last Saturday and was given "a favorable reception" from passersby.

CHANGE OF HEART: Saanich Liberals a day or so ago were seeking high and low for someone to represent the party in the Sept. 12 election. Now they are reportedly fighting among themselves to win the nomination.

"There are four candidates for the nomination and the whole affair is shaping up into a terrific battle," a Liberal worker said last night.

He declined to give the names unless some of the candidates "decide to drop out."

★ ★ ★

OLD STAMPING GROUND: Mrs. Bea Zucco, who once camped on the legislative building steps for days in a fight with the Workmen's Compensation Board and the provincial government, won't be far away Aug. 29.

Now Progressive Conservative candidate in Burnaby, Mrs. Zucco will speak at a meeting at 8 p.m. that day in the White Eagle Hall in James Bay. Other speakers will be the three Victoria Conservative candidates.

★ ★ ★

DECLINED: Vancouver Labor Council has refused to let Social Credit advertise in its newspaper, the Labor Statesman.

Council secretary Paddy Neale (who just happens to be the CCF candidate for Vancouver Burrard, by the way) said the Socreds had taken credit for the 30 per cent increase in wages throughout B.C. since 1950.

Neale said these increases had been won by the labor movement and the paper should not support a party which has shown itself anti-labor.

★ ★ ★

ODDS AND ENDS: CCF members of Nanaimo and The Islands electoral district will choose a candidate Friday to contest the seat at present held by **Recreation Minister Earle Westwood** . . . Nanaimo Liberal candidate **Hugh Heath** has written to Recreation Minister Westwood challenging him to debate election issues . . . Saanich CCF will hold a meeting tonight in the Women's Institute Hall, Brentwood, with candidate **Pat Thomas** as speaker.

Defence Band Plays Sunday

A performance for the public will be put on by the Burnaby Civil Defence Band, only one of its kind in Canada, at 3 p.m. Sunday in Beacon Hill Park.

The 40-piece band, under direction of Harry Kirk, plays both classical and popular music and has won numerous trophies.

It will be the band's first Victoria performance.

'Saner Society' Object of CCF

Geoff Mitchell, CCF candidate for Esquimalt, outlined the policies of his party during his first campaign meeting last night at East Sooke.

"The CCF is a body of people banded together to promote by political action and other democratic means the creation of a better and saner system of society," he said.

Percy Rayment discussed labor and the CCF.

For doughnuts, cakes and cupcakes maple butter makes a fine icing. Simply spread it on and let it stand until firm. Serve maple-iced doughnuts with cocoa, topped with a marshmallow, for afternoon or evening treat.

WHAT'S COOKING

By LOUISE MOORE

I think it a good idea to take up fencing—in order to parry the thrusts that come my way from readers. But in some cases I am blameless. For instance it seems about June 1 a little item appeared in this and another newspaper mentioning Bake-Apple berries ripening in July and August and as our reader is from Nova Scotia—where the berry originated—you can't blame her for being annoyed. But I might add that I might have made the same mistake as I don't know the berry at all but its proper name is Bay-Capple berry—not baked apple berry.

Our next reader—it's wonderful to have two—from way out in Victoria, B.C., says: "Could you tell us poor mortals who must eat cottage cheese because of diets if there is any way to make the harmless and tasteless mess eatable if not palatable"—and that took the wind right out of my sails as I love cottage cheese however it is served and it is part and parcel of many delicious dishes.

COTTAGE CHEESE

Cottage cheese—alone—is an appetizing and nutritious food. It may also be served with sweet or sour cream and some like to add a little sugar, chives, chopped onion or caraway seed. Sometimes mix it with a little juice from maraschinos, serve it in a canned pear half on lettuce with a perky cherry on top — mayonnaise on the side. Pour a spoon or two of preserves, especially b'ack currant, over the cheese for a nutritious dessert.

GOOD SALADS

There are many delicious salads in which cottage cheese is invaluable and it is also an important meat substitute for it contains a comparable percentage of protein to many meats and at lower cost. A half cup of cottage cheese supplies as much high quality protein as one serving of meat.

CRANBERRY COTTAGE CHEESE FREEZE

You'll need 1 (16 oz.) can jellied cranberry sauce. Reserve a half inch slice of it for garnishing. Combine the rest with 2 tblsp. lemon juice, ¼ tsp. almond extract and 1 cup cottage chese. Beat with rotary beater or electric mixer until smooth. Fold in ½ cup whipping cream whipped and pour into ice cube trays. Freeze. Serve on tender greens and garnish with sour cream and the reserved cranberry sauce.

For a tantalizing new taste in a salad dressing over greens, try adding a 2¼-ounce can of deviled ham to a cup of your favorite French dressing.

TIPS FOR PARENTS

By EDITH HENRY

My name is Bernie. I am a little girl nearly three years old. I have a baby sister. I get into a lot of trouble. Perhaps it is because I have this little sister.

I have a mother, too. She is very busy doing things with the baby. I would like to do things with the baby, too.

The other day my father came home with a large box. It was a swing for the baby. I watched them put the swing up. My mother said it was not too safe, and I was not to touch it.

When mummy had given the baby her bath and put her in the swing I hid behind the bush till my mummy went in the house, then I gave the baby just a little push.

★ ★ ★

She liked it. I know, because she smiled at me. It was going to be fun having a little sister to play with. I loved her.

Just then I pushed a little harder. That is what all the little girls like. They like to go as high as they can.

I knew the baby would like this too, but the silly thing began to cry.

All I did was to lean over to kiss her, but the part of the swing near me began to tip. I tried to hold on to the baby, but the whole swing fell over, baby too. Baby began to scream.

Something told me to run away as fast as I could, so I did.

Mummy and daddy both rushed out and picked up the baby and hugged her. I wanted someone to hug me as I felt very queer.

I don't know now whether I would like to keep my baby sister, or whether I would like to get another mummy and daddy.

Perhaps you would write and tell me which I had better do. I would like to be happy.

P.S. Could you write and tell my mummy how it all happened?

Your Problems

By Ann Landers

Dear Ann Landers: My husband and I have always preached chastity and morality to our children so we are shocked to be confronted with this problem.

We own some rental property. Last week my husband discovered our son and his girl, both college juniors, in one of our unrented apartments. The girl was nonchalant, and our son was defiant. He announced that there aren't any pure girls of marriageable age left.

He also told his father that moral standards have changed in the past 25 years. He said every fellow in his fraternity has been guilty of the same and the girls are not tramps, they're from the finest sororities.

Have things changed that much? Please comment.—URBANA.

★ ★ ★

Dear Urbana: The world may have changed but human biology has been the same for centuries. When teenagers become aware of sexual desires and urges, the battle is on.

The feeble excuse that "everybody is doing it" is a lot of eyewash. Your son is trying to weasel off the spot by ascribing his shoddy standards of behavior to "everybody." Don't buy it.

And the notion that there are no pure girls of marriageable age left is undistilled garbage. It may be that he doesn't want to take the time or trouble to look for them but they DO exist—and I wouldn't be surprised if some of them even belonged to "the finest sororities."

★ ★ ★

Dear Ann Landers: My best girl friend and I are employed in the same office. I am private secretary to the president.

Yesterday my boss dictated a letter which knocked me for a loop. He informed a woman that she will be employed in the position my girl friend now holds "before long."

My problem is, if I don't wise up my friend before she gets notice she'll know I kept it from her because every piece of correspondence from the president's office goes through my hands and she knows it. At the same time I feel a strong sense of loyalty to my boss and would feel guilty about divulging confidential information.

Which should come first—personal loyalty or loyalty to the job? Help me decide.

—SEARCHING SUE.

★ ★ ★

Dear Sue: "To thine own self be true." This is the sure way not to let anyone down.

If your girl friend would hold it against you because you didn't double-cross the boss and leak the confidential information, her friendship isn't worth worrying about. Mum is the word.

★ ★ ★

Dear Ann Landers: This morning my husband told me in a half kidding way that he had written you a letter. We've been having some intimate problems and I've been getting outside help. Things are far from good, but they are improving.

I've been through so much with this miserable skunk that I couldn't survive another blow. We've got a hundred relatives in this town and if his letter appeared in the paper with his name signed, I think I'd shoot myself in the head. Please, if you must print the letter, don't use his full signature. It would finish me for good.—UPHILL FIGHTER.

★ ★ ★

Dear Uphill: I NEVER print complete signatures. After all, I don't want to get shot in the head, either!

Fighter controllers are on duty 24 hours a day at the RCAF's Pinetree Radar Line bases across Canada and they are responsible for operating the search radar sets as well as plotting aircraft movements on a huge tote board in the operations room. Here Airwoman Joan M. Bradshaw, 19, daughter of Mr. and Mrs. Bradshaw, 1288 Camrose Crescent, Victoria, B.C., checks her headset prior to going on duty at the radar base at Sonneterre, about 150 miles north of Montreal. Airwoman Bradshaw has been stationed at Sonneterre for the past five months. She joined the Air Force a year ago in Victoria. (National Defence photo.)

EX-WRCNS

The Ex-WRCNS Association banquet and reunion will be held at the Naval Veterans' Branch of the Canadian Legion, 1417 Broad Street, on Saturday, Aug. 27. This will mark the 18th anniversary of the forming of the Women's Royal Canadian Naval Service. All ex-Wrens are invited. They are asked to contact Mrs. C. Plume, 1194 Wychbury Street, Esquimalt, phone EV 2-0392, or Mrs. W. Skea, 4406 Torquay Drive, Victoria, phone GR 7-2524, before Aug. 22.

Protect Your Eyes In Sunny Weather

Chances are the things you hope for most this summer include hot sunny days, sparkling cool lakes, white sands, barbecues, golf and tennis, to name but a few. And chances are too, that while you're enjoying all these things, you probably won't give much thought to your eyes.

You'll lather on the suntan oil to protect your skin, keep a hat on your head to prevent sunstroke, but would it ever occur to you to do anything about your eyes to prevent a headache? You should, because eyestrain can cause headaches which can ruin a perfectly good holiday.

So this summer, when you're out in the sun or driving along the highways, remember these tips for better eye care:

1. Buy a good pair of sun glasses to protect them against glare but be sure to remove them at sundown.

2. Give your eyes a rest occasionally by closing them for a minute or two. And if you're doing close work, focus them on something distant every now and then.

3. Don't try to read in a moving vehicle, in a poor light or when your eyes feel tired.

4. When you are watching TV, don't try to do any more than that. Reading or sewing along with TV is too hard on the eyes.

5. If you do get some sand or grit in your eye that won't wash itself out, see a medical doctor to have it removed.

And when you wish to relieve tired eyes, use an eye lotion.

So don't ruin your summer with headaches caused by squinting, frowning, sunshine and sand. Give your eyes the care they deserve.

AUGUST O'COAT SPECIAL
Page THE CLEANER 1/3 OFF Any Lady's or Gent's O'Coat Only $1.00
Main Plant 2929 Douglas St. EV 2-9191

IT IS NOT TOO SOON
to start thinking about the fall school term and your children's eyes. Probably the greatest single cause of indifferent school work is faulty vision. Now is the time to have an eye examination and if glasses are required, bring the prescription to one of our offices. You will be glad you did.
DISPENSING OPTICIANS
Prescription Optical
EV 4-5914 Campbell Building 1025 Douglas Street
CONTACT LENSES
EV 4-7937 Medical Arts Building 1105 Pandora Ave.

The Most Beautiful Fabrics in the World FROM London Silk
Two Floors of Fashion Fabrics
1453 DOUGLAS STREET EV 2-1125

these quick freezer tricks add appeal to every meal

If you think a home freezer is just a means of cutting food costs – or saving shopping trips – or improving family nutrition, you're missing all the adventure of home freezing! Certainly it will help you do all these things, but the real magic of a home freezer is in the exciting ways you can use it to add variety while you save time in preparing every meal.

COOK DOUBLE: IT'S HALF THE TROUBLE! Next time you make a meat loaf, casserole, stew or chili pot – in fact, any savoury mixed dish – remember, it's almost as easy to make two. Serve one now and store the other in the freezer for future reference. And you'll always be prepared for busy days or unexpected guests with a delicious, ready-to-heat dinner. Think of the pot-and-pan washing you'll save, too.

EVER SEEN SQUARE GRAVY - OR EGG CUBES? That last-minute gravy-making chore can set the whole meal off schedule – so why not freeze up a stock of ready-to-warm gravy cubes with your next roast? Just pour surplus gravy into ice cube trays, freeze and pack the cubes in freezer bags. Same trick works beautifully with heart-warming home-made soups and soup stocks: wonderful when the weather turns suddenly chilly! Even eggs can be frozen in cubes – at a big saving if you buy them at low, seasonal prices.

HOW TO BRIGHTEN BREAKFASTS – Start the morning right with nourishing, home-frozen fruits and juices – then follow up by warming pre-cooked frozen waffles in the toaster – or top off by warming home-baked frozen fruit muffins in the oven.

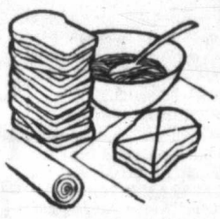

STOCKPILE SANDWICHES AND LUNCH BOX SPECIALTIES If sandwich lunches are in constant demand in your home, a freezer can be a real time-saver. Make a big variety of sandwiches once a week – wrap them up, label and freeze. You can do the same with special hostess sandwiches, too, and store them days or weeks before the party. And don't forget lunch desserts: freeze individually wrapped servings of freshly-baked or leftover cake, tarts or cookies, ready to pop into lunch boxes for a quick getaway in the morning.

FILL YOUR FREEZER WITH "HURRY-UP DINNERS" – Use leftover meat slices and vegetables arranged on freezer plates to make your own nutritious, ready-to-heat frozen TV dinners for evenings when you're in a rush. Then top the meal off with one of those delicious pies you baked in quantity when fruits and berries were selling at low, in-season prices.

ENJOY THE FUN OF FREEZING – Be daring – experiment with new recipes and even new storage containers that add interesting shapes to old favorites! And if you need information – please feel free to call B.C. Electric Home Economists at any time for new freezer ideas and special recipes.
For exciting food ideas – Look into a Home Freezer!

B.C. ELECTRIC *Serving your home with better living*

Mais Electric 1821 Cook St. EV 5-2436 Fort and Douglas EV 5-2435
Vincent's Appliances 714 Yates St. EV 5-6112
Butler Bros. 707 View St. EV 5-3832
D & D 1620 Blanshard EV 2-7283
Humber's 531 Bastion St. EV 5-1456
Young & Banfield 794 Fort St. EV 2-5512
Mc & Mc 1400 Gov't St. EV 4-1111
Kent's 742 Fort St. EV 3-7104
Victoria Delta Electric 714 Cormorant EV 4-7416
MacDonald's 752 Fort St. EV 3-1171
C. Tayler Home App. 707 Johnson St. EV 3-3281
Standard Furniture 737 Yates St. EV 2-5111
T. EATON Co. EV 2-7141
Woodward's 852 Douglas St. EV 2-7231
Newspaper Advertising Stimulates Buying

Better Quality UNPAINTED FURNITURE
ALL READY FOR YOU TO DECORATE IN YOUR OWN COLOR OR FINISH

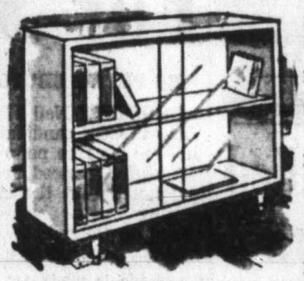

BOOK SHELVES from $7.75
WARDROBES from $35.00
WARDROBES With drawers, from $49.50
CHESTS OF DRAWERS from $11.50
NITE TABLES from $5.95
BEDS from $16.50

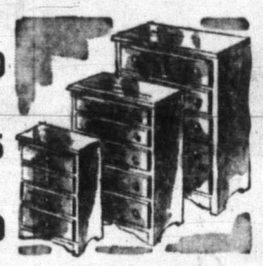

DOUBLE DRESSERS 6-drawer $25.75
DOUBLE DRESSERS 8-drawer $35.75
KIDNEY VANITY 1-drawer $13.95
KIDNEY VANITY 3-drawer $22.95
DESKS 4-drawer $22.50
DESKS (Office size) $43.50
AND MANY OTHER ITEMS
OPEN FRIDAY TILL 9 P.M.
HOME Furniture COMPANY
825 FORT ST. (Above Blanshard St.) PHONE EV 2-5138

1c SALE
LADIES' DRESSES
Better Cottons and Arnel Blends
• EXAMPLE— Buy one dress for Reg. $5.95 to $19.98. Extra dress of your choice, up to same value, for only 1¢
• Ladies' Cotton Skirts 1¢ SALE
• Ladies' Coats 1¢ SALE
• Ladies' Wool Skirts 1¢ SALE

GIRLS' AND TEEN DRESSES Nylon, Taffeta, Cotton 1¢ SALE
GIRLS' SUMMER COATS, COTTON SKIRTS 1¢ SALE
GIRLS' and BOYS' JACKETS Reg. $6.98 to $10.98. Buy one—get another for 1¢ MORE
LADIES' HOUSECOATS Reg. $7.95 to $19.95. Buy one—get another for 1¢ MORE
All Sales Final
Open Friday Till 9 p.m.
TANG'S PAGODA
2624 Douglas Street Phone EV 4-8686

FLT. LT. VERNE FOWLIE, RCAF

* * *

Time Most Precious To Retired Officer

Retirement has become a reality for Flt. Lieut. Verne Fowlie after serving for 18 years with the Royal Canadian Air Force.

Most people have definite plans of what they are going to do when they retire but not Miss Fowlie. Other than to take a trip to Florida, probably in January and return to Winnipeg before the snow starts flying, she is going to do what she likes when she likes.

Miss Fowlie motored to Victoria from Winnipeg, taking her time along the way. She stopped in Creston to see her brother and also at Penticton. She is now visiting her parents, Mr. and Mrs. E. A. Fowlie at 3052 Admirals Road, on the shore of Portage Inlet.

SEWING, COOKING

"There are a lot of things I would like to do that I have never had time for," Miss Fowlie says. She has bought a sewing machine and is going to try her hand at sewing. She also is going to learn to cook.

Later on, she might even take piano lessons. Right now her golf clubs are kept handy but the warm weather has put off any appearances on the golf courses here.

COMMAND MATRON

For a year before her retirement Miss Fowlie held the position of Command Matron at Training Command Headquarters in Winnipeg. This entailed a lot of travelling when she visited the 13 RCAF Stations between Calgary and Montreal.

Miss Fowlie graduated from Regina General Hospital in 1935 and worked in hospitals at Creston, where her family lived at that time, and in Penticton before joining the RCAF in 1942.

KOREAN WOUNDED

She served at several Prairie stations and was a flight nurse with the RCAF airlift ferrying wounded home from the Korean conflict.

Miss Fowlie recalls one of these flights from Tacoma to Halifax when she didn't get any sleep for 29 hours. And she remembers the wonderful sleep she had when it was over.

Miss Fowlie attended the University of British Columbia under the auspices of the RCAF in 1953, graduating the following year as a clinical instructor. Another achievement was the winning of her flight nurse's wings from the U.S. Air Force at San Antonio, Texas, in 1949.

'It is nice to look forward to staying put for awhile and to be able to hang my clothes up instead of keeping them in a suitcase," is the way Miss Fowlie sums it up.

SCENIC MATCHES

TORONTO (CP)—Illustrations of Canadian scenic attractions on book match folders are helping promote the tourist trade. Covers include maps and information about different areas.

PERSONAL MENTION

Mr. and Mrs. Ian Ross will be hosts at an informal supper party this evening at Butchart's Gardens for members of the Imperial Defence College at present on tour from London, England. There will be about 50 guests.

* * *

On Leave

Capt. A. P. Bull who is stationed in Ottawa with the Princess Patricia Canadian Light Infantry, and Mrs. Bull are spending leave here and are staying with Capt. Bull's parents, Mr. and Mrs. George Bull, Seymour Street.

* * *

Visit Cousin

Rev. J. J. Roberts, pastor of Calvary Baptist Church in Burlington, Ont., and Mrs. Roberts have arrived to visit the former's cousin, Mrs. J. Hobden, 1250 Oakmount.

* * *

From Honolulu

Mr. and Mrs. Carl J. Schiffers of Honolulu, Hawaii, accompanied by their two daughters, Barbara and Carol Anne were recent visitors to Victoria. During their brief stay they made the Embassy Motel their headquarters. They also visited at the home of Dr. and Mrs. S. H. Sands. Sunday morning saw them en route to Orcas Island where the girls will attend summer camp for two weeks. They return to Honolulu about Sept. 7.

* * *

Double Engagement

Mr. and Mrs. Irving W. Bell entertained at the Empress Hotel on Saturday evening at a double engagement party for their son, Lorne and his fiancee, Miss Marcia Stibey of Vancouver and their daughter, Lorraine and her fiance, Mr. Ross Young. Those present were Dr. and Mrs. Maitland Young, Mr. and Mrs. G. Taylor, Mr. David Marceaux and Miss Marilyn Hughes.

* * *

For Judith Raine

Mrs. W. Mason and her mother, Mrs. W. Meredith were co-hostesses at a miscellaneous shower honoring Miss Judith Raine, whose marriage to Mr. John Gordon takes place on Aug. 20. The bride-elect and her mother were presented with gladiolus corsages. The many gifts were brought into the room in a large box decorated in yellow and blue. Guests were Mrs. E. Hartland, Mrs. J. C. Doran, Mrs. J. W. Bond, Mrs. L. D. Horne, Mrs. J. Roper, Mrs. W. Penman, Mrs. W. Devlin, Mrs. H. A. Rowbottom, Mrs. S. R. Nash, Mrs. R. B. Carpenter, Mrs. G. Parker, Mrs. C. H. King, Mrs. C. Skinner, Mrs. J. Tyre, Mrs. W. Hinchcliffe, Mrs. L. Hinchcliffe, Mrs. L. Jennison, Mrs. W. Bond, Mrs. W. E. Sidwell, Mrs. A. R. Bader, Mrs. C. Belfrage, Mrs. E. Keiff, Mrs. W. Thomson, Mrs. C. W. Scott, Mrs. P. Schulz, Mrs. K. Wood, Mrs. J. L. Martin, Mrs. G. Van Volkenburg, Mrs. D. Wright, Mrs. R. C. Rivers, Mrs. J. C. McCreesh and Mrs. A. Raine.

Mr. and Mrs. Albert Humphries, Dunford Road, Langford, announce the engagement of their daughter, Elizabeth Anne to Mr. Harry Oscar Loutit. The marriage will take place in St. Matthew's Church, Langford, on Saturday, Aug. 27 at 7 p.m.

Boy Scouts To Train Leaders

An advanced Boy Scout leader training course will be conducted by the Greater Victoria Bay Scouts Association at Camp Barnard, Sooke, Aug. 27 to Sept. 1.

Taking part will be 32 Scouts, patrol leaders and seconds from 15 Victoria Scout troops.

A special feature will be a five-hour demonstration and lecture by B.C. forest service Aug. 31.

Wilfred Gibson, district commissioner of the Tsartlip District, will be Scoutmaster in charge with assistant Scoutmasters Bert Cosgrove, J. C. Cave, D. M. Birch, George Metcalfe and G. G. Manson.

MR. AND MRS. C. E. CASTLE

* * *

Couple Revive Old Memories

A half century of marriage has failed to dim the bright memories of an Empress Hotel honeymoon for a California couple who returned Monday to the scene of their 1910 idyll.

Mr. and Mrs. C. E. Castle of Sonoma, Calif., were married in Bellingham where they spent many years before moving to California.

"We have had a happy life together and love each other very much," said the Castles.

"Its mostly the old memories that we return for."

They have a son in Seattle, a daughter in Bellingham and eight grand children.

Mr. Castle, who has been in the lumbering business all his life has retired three times but just can't quit for long. He is once more managing and operating mills.

The Castles have returned to the Empress several times in the last 50 years. "We like it very much," they said. "We have even considered coming to Victoria to live in its lovely climate and we might just do that if the (U.S.) elections don't go our way."

Mr. and Mrs. Castle plan to spend a week at the Empress before returning home. "We hope to come back again," they said.

Family Reunion At Brentwood

Mr. and Mrs. J. H. B. Watson, Beach Drive, Brentwood, entertained recently at a family reunion to honor Mrs. Watson's father, Mr. Theo Miles of Victoria. All but two of his 30 descendants were present, including his 15 great-grandchildren.

Members of the family present were Mrs. Lenore Minnis, Mr. and Mrs. Michael Phipps with Barry and Joanne, and Mr. Patrick Phipps of Victoria; Mr. and Mrs. George McGee with Shannon, Danny, Judy and Billy, of Brentwood; Mr. and Mrs. J. E. Miles, Mr. and Mrs. Garry Miles with Martin, Robert and Paul, Mr. and Mrs. David Martin, of Nanaimo, B.C., Dr. and Mrs. J. E. Miles with Stephanie and Peter, North Vancouver; Mr. and Mrs. Robert Miles with Michael, Bradley and Patrick, Ladner, B.C.; Mr. and Mrs. David Kirkwood with Miles, West Vancouver; Mrs. W. C. Gustafson of Calgary, Alta., and Mr. Bud Minnis, Edmonton, Alta. Also present were Mr. and Mrs. T. B. Waddington of Victoria.

ORANGE TOAST

Try making Orange-Berry French Toast for breakfast some Sunday morning this summer. Beat two eggs slightly with a fork in a deep plate or shallow glass pie plate. Stir in two-thirds cup of orange juice and one-quarter teaspoon salt. Melt one-quarter cup of butter or margarine in a frying pan. Dip eight slices of bread into the egg mixture, turning them quickly to coat bread on both sides in the hot with sugared berries sprinkled butter or margarine. Serve the French toast immediately with a few drops of lemon juice.

Attends Conference

Miss Joan McKee, program director for the Victoria YWCA, is presently in Banff, attending the National Assembly of YWCA, being held from August 14 to 22. Miss McKee is co-ordinator of the many workshops that are included in the conference's program of lectures, displays, discussions and other projects. Theme of the conference is "East Meets West."

Birks presents a Special SALE of 1881 Rogers "Proposal" Pattern

fine quality silver-plated flatware

at less than ½ PRICE

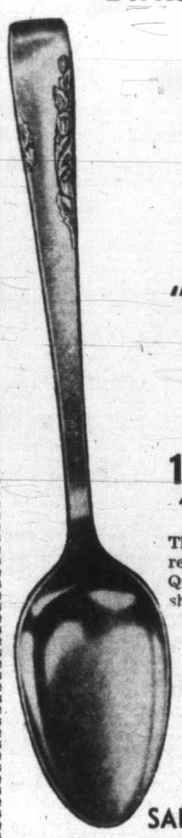

The "Proposal" pattern is being retired from the active stock list. Quantities are limited and early shopping is advisable.

86-piece service for eight

Reg. open stock price $154.25

SALE PRICE $69.95

Set consists of:
8 Regular Teaspoons
8 5 o'clock Teaspoons
8 Dinner Knives
8 Oyster Forks
8 Butter Spreaders
1 Butter Knife
1 Gravy Ladle
1 Pastry Server
2-Piece Salad Server
3-Piece Carving Set
8 Dessert Spoons
8 Coffee Spoons
8 H.H. Dinner Forks
8 Salad Forks
2 Tablespoons
1 Sugar Spoon
1 Cold Meat Fork
1 Pierced Serving Spoon
1 H.H. Pie Knife

Available on Birks Budget Plan —As Low as $7.00 Down — balance in convenient monthly payments.

BIRKS JEWELLERS

706 - 708 Yates Street EV 2-4241

Back-to-School SWEATERS by Lansea

Select your favorite NOW from these luxurious, pure wool sweaters by one of England's leading houses. In warm autumn tones, including this fall's newest purple.

Short-Sleeved Pullover $8.95
Cardigan $12.95
Novelty Pullover $12.95

T-Rack Special SUMMER COATS in pure wool HALF PRICE

Use Our Budget Plan

Alan's Victoria's Leading Style Centre

725 Yates St. EV 2-4813

FINAL CLEARANCE SUMMER DRESSES

Reg. $5.98 to $12.98

Don't miss these values. Drip-dry cottons and silks that are drastically reduced for quick clearance. Sizes 12 to 20 in the group.

$3.99

On Sale Thursday at 9 a.m.

TERRIFIC VALUE! DON'T MISS THIS SALE!

SEAMLESS NYLONS

Subs of $1.55 line. Made by one of Canada's leading hosiery manufacturers. 400-needle, non-run seamless. In the season's most popular colors. Sizes 9 to 11½. Pair 59¢

3 pairs $1.75

Open All Day Wednesday—Open Friday till 9 p.m.

DICK'S LADIES' WEAR

1324 DOUGLAS ST. Phone E 3-7552

An Advertised in GOOD HOUSEKEEPING, PARENTS' Magazine and seventeen

Girls who Golf, .. Go for this "Golfabout"

... with every famous feature of FLEXIBLE SHANK LAZY-BONES Deluxe

with removable, replaceable spikes for on or off the course. This, plus Lazy-Bones unlined softness and barefoot flexibility, makes it a "must" for every wardrobe. In white and brown, or all brown.

$16.95

Munday's 1203 DOUGLAS STREET

OPEN FRIDAY TO 9 P.M.

confidence comes in

QUALITY SCHOOL CLOTHES from Wilson's

Confidence in appearance is such a big part of success at School! Your sons and daughters will know greater confidence when wearing fine quality school clothes from Wilson's . . . you'll be confident of longer-lasting value, too!

choose early from our wide assortment of shool wear values

BOYS

A magnificent choice for boys of all ages . . . from the kindergarten to high-school age. At Wilson's you'll choose from

WINDBREAKERS
DAY CORD SLACKS—G.W.G. JEANS and KHAKI LONGS
FLANNELETTE PYJAMAS
SPORTS SHIRTS—T-SHIRTS
PULLOVER SWEATERS (sleeveless and long-sleeve)

GIRLS

Wilson's are aware of your girl's needs for "just right" clothes for back-to-school . . . they offer big choice, with trained people to serve you.

TARTAN SKIRTS
BLAZERS—GYM TUNICS
RAINCOATS
KNEE-LENGTH HOSE
GYM SHORTS—T-SHIRTS

JUNIOR SHOP, DOWNSTAIRS

Order Cash's Woven Name Tapes Now!

For quick, easy identification of school wear. Order yours now!

W&J WILSON LIMITED

1221 Government Street at Trounce Alley . . . Opposite Post Office

SMART FASHIONS FOR SMART SCHOLARS!

VICTORIA OFFICE
TELEPHONE EV 3-4111

CLASSIFIED WANT ADS

DUNCAN BUREAU
TELEPHONE 1600, 1602

AFTER-HOUR TELEPHONES
11.30 p.m. to 8 a.m.
Circulation EV 3-0725
Sports EV 3-7000
Editorial EV 3-4509 or EV 3-8309

SUBSCRIPTION RATES
Wherever carrier service is maintained: $2.00 per month.
Single copy sales price: 10 cents daily, 14 cents Sunday.
By mail: Canada, Great Britain, Yukon Territory, one year, $18; six months, $10.00; three months, $5.00; single month, $2.00. Australia, month, $2.50; U.S.A., month, $2.00. Foreign, $3.00 per month.

Authorized as second-class mail, Post Office Department, Ottawa.
Member of Audit Bureau of Circulations.

CLASSIFIED RATES
20c per line per day, 57c per line per three days, $1.06 per line per six days, $3.91 per line for one month (26 days). Above rates apply to consecutive insertions only. Sunday single insertions 22c per line. Contract rates on application. Minimum advertising, two lines.

Birth Notices, $1.25 per insertion.

Marriages, In Memorium Notices, Cards of Thanks, not exceeding 12 lines, $1.75 per insertion. Each additional line 17c daily.

Death, Funeral Notices, not exceeding 12 lines, $1.75 first insertion and $1.25 subsequent insertions. Each additional line 17c daily.

In the event of an error occurring the liability of Victoria Press Ltd. shall not exceed the charge for the space actually occupied by the item in question.

TERMS OF PUBLICATION
The Victoria Press Ltd. shall not be liable for non-insertion of any advertisement beyond the amount paid for such advertisement.
All claims on error in publication shall be made within 12 hours thereafter and if not made shall not be considered. No claim will be allowed for more than one incorrect insertion nor for errors not affecting the value of the advertisement.
All advertising copy will be subject to the approval of the Victoria Press Ltd., who reserve the right in its sole discretion to classify, reject or insert copy furnished.

DUNCAN BUREAU
30 Kenneth St.
Post Office Box 182
Telephone Duncan 1600 or 1602

Eastern Canada representative:
FP PUBLICATIONS
320 Bay Street, Toronto, Ont.
United States representative:
De CLERQUE SHANNON
New York, Chicago, Detroit, Cleveland, Atlanta, San Francisco.

Replies to private box numbers may only be obtained from the downtown office of Victoria Press Ltd., at 1215 Broad Street, and at the Duncan bureau, 30 Kenneth Street.

1 BIRTHS

CARLOW — Born to Mr. and Mrs. B. Carlow, 2621 Shakespeare St., at St. Joseph's Hospital on August 16, 1960, a baby girl, 6 pounds, 13½ ounces, a sister for Wayne. Thanks to Dr. Horton, Dr. Cox and maternity staff. (Insured).

FAIREY—Born to Mr. and Mrs. R. E. Fairey (nee Betty McNab) at the Whitehorse General Hospital, Whitehorse, Y.T., on July 16, 1960, a daughter, Patricia Jean, weight 6 lbs. 15 ozs. A sister for Donald and Elaine.

McBRIDE—Born to Mr. and Mrs. L. P. McBride, 3981 Century Rd., Victoria, B.C., at St. Joseph's Hospital on Monday, August 15, 1960, a son, Glen Patrick, a brother for Elaine and Gail. Thanks to Dr. Ruskin and nurses at St. Joseph's Hospital.

SPRIGGS — To Patricia, wife of William Spriggs at the Royal Jubilee Hospital, on August 17, 1960, a daughter, Penelope Noel.

WALKER — Born to Mr. and Mrs. Charles P. Walker (nee Spence) of 1580 Christmas Ave., at the Royal Jubilee Hospital on August 12, 1960, a daughter, Susan Elizabeth. (Insured).

5 DEATHS AND FUNERALS

ADAMS—In Victoria on August 17, 1960, Alice Mary Adams, aged 75 years, born in Fyfeshire, Scotland, and resident here for eleven years. She leaves one son, Frederick Glynn Vyvyan of Sidney, V.I.; two granddaughters, also two nieces and one nephew.
Funeral services will be held in McCall Bros.' Funeral Chapel, Vancouver at Johnson St., Friday, August 19, at 10.30 a.m., Archdeacon A. E. de L. Nunns officiating followed by cremation. Flowers gratefully declined.

DAVEY—August 17, 1960, at Victoria, Mrs. Ada Davey, aged 85 years, 126 South Turner Street. Mrs. Davey was born in Ontario and had resided in Victoria for the past 70 years. She is survived by three sons, Hon. Mr. Justice H. W. Davey and Mr. John Gilbart Davey, both of Victoria and Major Robert F. Davey of Ottawa, also two daughters, Mrs. Margaret E. Waichuk, Calgary and Mrs. Catherine Lowdon, Victoria and seven grandchildren.
Remains are entrusted to Hayward's Chapel. Announcements later.

FOSTER—In Victoria on August 17, 1960, at his late residence, 419 Ray Street, Bertram Foster, aged 68 years, beloved husband of Lucy; a native son of Victoria. Besides his wife he leaves to mourn one daughter, Mrs. A. Locke, and one son, Ray Foster, and three grandchildren, all of Victoria, B.C. The late Mr. Foster was well known in Victoria as the proprietor of the Foster Shipyards.
Funeral arrangements will be announced later by Thomson & Irving, Funeral Directors.

5 DEATHS AND FUNERALS

FUTCHER—Miss Florence Emily Futcher of 1571 Mortimer Street, at the Royal Jubilee Hospital on August 16, 1960. Miss Futcher was born in England. Survived by one sister and one brother, several nephews and nieces.
Private funeral service will be held at Hayward's Chapel on Friday, August 19, 1960, at 1.30 p.m. with Rev. T. D. B. Ragg officiating. Cremation. Flowers gratefully declined. Supervised parking adjoining the Chapel.

JENSEN—At the residence, 2947 Westdowne Rd., Esteher Parnell Jensen, aged 69 years, a resident here for 11 years, formerly of Calgary, Alta. She leaves her husband, Peter; five sons, Soren of Duncan, Donald, Ken and Erik, all of Victoria, and Paul of North Bay; 11 grandchildren; two great-grandchildren, and one sister in Grayburn, Sask.
Funeral services will be held in McCall Bros.' Floral Funeral Chapel, Vancouver at Johnston St., Friday, August 19, 1960, at 3.15 p.m. Rev. Ted Chapman officiating. Interment in Royal Burial Park.

LANFRANCO — Suddenly on August 8, 1960, Dominico, age 53, late of Qualicum Beach. Survived by his wife, Alice Mabel, one son, Ronald Garth, one daughter, Linda Susan, all of Qualicum Beach, 6 sisters and 3 brothers. Deceased was a member of the 28th Battalion of the D.C.O.R. in Second World War.
Funeral services were held August 12 at Stevens Funeral Home, Port Alberni, followed by the Veterans rites and burial in Qualicum Cemetery.

McCOLL—At the St. Mary's Priory, Langford, B.C., on August 16, 1960, Mrs. Bessie McColl, aged 92 years, born in St. Andrews, New Brunswick, and a resident of Victoria for the past 15 years. She leaves her son Edward H. McColl, Victoria, B.C.; four granddaughters; two grandsons and nine great-grandchildren.
Funeral services will be held in the Sands Mortuary Limited, "Memorial Chapel of Chimes," Victoria, B.C., on Friday, August 19, 1960, at 11.00 a.m. Rev. William Hills, Rural Dean of Victoria, B.C. officiating. Cremation. (Flowers gratefully declined.)

ORTON — Petty Officer Lawrence Albert Orton of H.M.C.S. Margaree, aged 38 years, Victoria, B.C., on August 15, 1960. He was born at Rosetown, Saskatchewan. Survived by his wife, Mary M., of 302 Helen Street, Alberni, B.C.; one son, Nickolas; two daughters, Karen and Andrea; his mother, Mrs. Laura Orton of Regina, Sask.; five brothers, George and Edward of Regina, Sask., Leonard of Saskatoon, Bernard and Thomas of Victoria, B.C.; two sisters, Mrs. Jack Faber and Mrs. E. Reitmeir, both of Regina, Sask.
Prayers and Holy Mass at Christ the King Chapel, H.M.C.S. Naden, at 7 p.m. Wednesday, August 17, 1960, and Requiem High Mass on Thursday at 10 a.m., August 18, 1960. Interment at Hatley Memorial Gardens. Hayward's Directors.

PISTELL — In Victoria, B.C., on August 16, 1960, Mrs. Dorothy Alice Pistell, aged 56 years; born in Nanaimo, B.C., and a resident of Victoria for the past 31 years, late residence 4556 Viewmont Ave., Royal Oak, B.C. She leaves her husband, Harry, at home; her son, Albert, and grandson, Richard, of Glen Lake, B.C.; sister, Mrs. C. F. (Margery) Guest, Huntington Park, California, and three brothers, Albert Blunt, Honeymoon Bay, B.C., Adolphus and Walter Blunt, Victoria, B.C.
Funeral services will be held in the Sands Mortuary Limited, "Memorial Chapel of Chimes," on Saturday, August 20, 1960, at 1 p.m. interment in the Hatley Memorial Gardens.

PURCELL — Mrs. Mary Mitchell Purcell of 81 Regina Avenue, aged 56 years, at St. Joseph's Hospital on Aug. 15, 1960. Mrs. Purcell was born at Glasgow, Scotland. She was a member of Erskine Presbyterian Church and a member of Victoria Chapter No. 17, O.E.S. Survived by her loving husband, Frank; one son, Forbes; one daughter, Mrs. George Kazmiruk, and three grandchildren, of Victoria; four brothers, William, Ambrose, Thomas of Glasgow, Scotland, and Peter of Vancouver, B.C., and her mother, Mrs. Mary Forbes of Glasgow, Scotland.
Funeral service will be held at Hayward's Chapel on Saturday, Aug. 20, 1960, at 3.15 p.m., with Rev. R. MacMillan officiating. Interment at Royal Oak Burial Park. Supervised parking adjoining the chapel.

RAU—Mr. Carl Fred Rau of 433 Cook Street, aged 62 years, at Victoria, B.C., on August 15, 1960. Mr. Rau was born at Seattle, Washington. He was projectionist of the Capitol Theatre for the past 21 years. Survived by his wife, Gay, one son, Edward of Bellevue, Wash., one daughter, Mrs. G. H. MacFarlane of Ottawa, Ont.; two grandchildren; one brother, Louis of Seattle, Wash., and two sisters, Mrs. R. A. Jones and Mrs. W. Quagliotti, both of Victoria, B.C.
Funeral service will be held at Hayward's Chapel, on Thursday, August 18, 1960, at 1.30 p.m. Supervised parking adjoining the Chapel.

SMART—In the Veterans' Hospital, Victoria, on August 16, 1960, Robert Bertie Smart, aged 76 years, of 605 Speed Avenue; born in Willingborough, Northampton, England, and a resident here for 13 years. He leaves his wife, Rosa; one daughter, Mrs. T. E. (Mary Yvonne) Powell, of Victoria, and one grandchild. He served in the First World War and was a member of the Pro Patria Branch of the Canadian Legion.
Funeral services will be held in McCall Bros.' Floral Funeral Chapel, Vancouver at Johnson St., Friday, August 19 at 1.30 p.m., Rev. Canon A. E. Greenhalgh officiating, followed by cremation.

STEVENS—In Victoria on Monday, August 15, 1960, Sidney Stevens of 2239 W. 7th, Vancouver; aged 83. He was formerly an attendant at the Kitsilano Bath House.
Funeral arrangements will be announced later by Chaplin's Funeral Chapel.

9 IN MEMORIAM

DOUGLAS — In loving memory of a dear husband and father, William, who passed away Aug. 18, 1957.
Each dawning day are thoughts of you,
At eventide a prayer.
And in our hearts that loved you true,
Dad, you always will be there.
—Ever remembered by his loving wife Emily and family.

INDEX TO WANT AD HEADINGS

Classification	No.
Acreage for Sale and Wanted	156
Announcements	14
Apartments for Sale	152
Auto Body Work and Painting	109
Auto Repairs and Service	108
Auto Financing an Insurance	110
Bands, Musicians and Orchestras	32
Bicycles and Motorcycles	66
Births	1
Boats and Marine	80
Building Supplies	61
Burial Parks and Cemeteries	13
Business Opportunities	145
Business Personals	40
Business Services	36
Cards of Thanks	5
Cars for Sale	100
Cars and Trucks Wanted	112
Chicks, Poultry, Hatcoun Eggs and Supplies	91
Coming Events	15
Commercial Properties	157
Cottages and Campsites	117
Country Homes and Properties	151
Dancing	43
Deaths, Funerals and Lodge Notices	5
Education	42
Engagements	2
Exchange Real Estate	147
Farms for Sale and Wanted	158
Farm Implements	74
Female Help Wanted	26
Flats and Apartments to Rent, Furnished	128
Flats and Apartments to Rent, Unfurnished	129
Flats and Apartments Wanted	130
Florists	12
Foreign Import and Sports Cars	101
Fuel	60
Funeral Directors	10
Furniture	62
Garden Supplies	74
Halls, Stores and Offices to Rent	147
Hotels	116
Housekeeping Rooms to Rent	125
Housekeeping Rooms Wanted	126
Houses to Rent, Furnished	132
Houses to Rent, Unfurnished	133
Houses Wanted to Rent	134
Houses for Sale	150
In Memoriam	9
Listings Cancelled	149
Listings Wanted	148
Livestock and Supplies	92
Lost and Found	20
Machinery	72
Male Help Wanted	21
Male or Female Help Wanted	25
Marriages	3
Miscellaneous for Sale	82
Miscellaneous Wanted	83
Miscellaneous to Rent	138
Monumental	11
Mortgage Loans	141
Moving and Hauling	115
Musical Instruments	63
New Car Directory	99
Parts, Tires and Accessories	107
Personal Loans	140
Personals	39
Pets	90
Places to Visit	16
Professional Services	37
Property for Sale	154
Property Wanted	155
Room and Board	120
Rooms to Rent	121
Rooms Wanted	122
Salesmen and Agents	22
Sewing Machines	68
Situations Wanted, Male	29
Situations Wanted, Female	30
Situations Wanted, Male or Female	31
Stoves and Furnaces	67
Swaps	84
Teachers Wanted	27
Timber	81
Tools for Sale or Rent	73
Travel	38
Trade Schools	41
Trailers and Trailer Parks	111
Trucks	106
TV, Radio, Sales and Service	64
Vacation Guide and Summer Resorts	118
Wanted to Borrow	142
Wanted to Buy, Houses	153
Wanted to Rent, Miscellaneous	139

MARY WORTH

10 FUNERAL DIRECTORS

Three Funeral Chapels dedicated to Thoughtful and Understanding Service.

SANDS
MORTUARY LIMITED
"Memorial Chapel of Chimes"
Quadra Street at North Park Street
Victoria, B.C. EV 3-7511

SANDS
FUNERAL CHAPEL OF ROSES
Fourth Street at Sidney Avenue
Sidney, B.C. GR 5-2932

SANDS
FUNERAL CHAPEL OF HEATHER
Colwood Corners, Colwood, B.C.
GR 3-3231

Thomson & Irving
FUNERAL CHAPEL
Est. 1911 Formerly of Winnipeg
Dignified, Courteous Service at Moderate Cost
PRE NEED AT NEED
SHIPMENTS
1625 Quadra Street Phone EV 4-2622

HAYWARD'S
B.C. FUNERAL CO., LTD.
ESTABLISHED 1867
The Hayward Family
Bruce M. Leyden, formerly of Calgary, and Raymond Kalius.
734 BROUGHTON ST. EV 5-5505

McCALL BROS.
"The Floral Funeral Chapel."
Their understanding service is complete in every detail.
1400 VANCOUVER STREET
EV 5-4465 - 66.

CHAPLIN'S FUNERAL CHAPEL
Kindness. Courtesy. Service
980 Quadra Street EV 4-3512

11 MONUMENTAL

MORTIMER'S
MONUMENTAL WORKS
ESTABLISHED 1877
"The Finest in Craftsmanship"
633 David Street EV 3-8421

STEWART MONUMENTAL WORKS Ltd. Monuments since 1896. 1403 May Street. EV 4-3492.

VICTORIA MONUMENT, LIMITED
"Memorials of Distinction"
740 Finlayson at Douglas. EV 2-5834

12 FLORISTS

The POSY SHOP
In The Yarrow Bldg.
625 FORT STREET EV 5-2475

BROWN'S
FLOWERS FOR EVERY OCCASION
EV 4-6612 EV 4-3521 NIGHTS

BALLANTYNE'S
EV 4-0555
One No.—3 Phones. Charge by Phone

The Flower Basket
EV 2-6744
Fairfield Plaza, 1548 Fairfield

13 CEMETERIES AND BURIAL PARKS

Royal Oak Burial Park
MUNICIPALLY OWNED
Plots from $85.00 to $115.00
Perpetual Care Included
For further information
Phone GR 9-3213

14 ANNOUNCEMENTS

ANNOUNCING
8 Good Rules To Remember When Placing Your Next Want Ad.

1. Count 5 average words per line. An average word has 5 characters.
2. 2-line minimum on all want ads.
3. A one-day charge will be made to cover production costs on ads set and then cancelled before insertion.
4. Schedule ads for 6 or 26 insertions for best results and lower rates.
5. Do not abbreviate, you destroy the full meaning of the ad.
6. Include price. Surveys show readers act fast when they know the price.
7. Box number ads to be paid for when picking up replies at our downtown office, 1215 Broad St.
8. Read your ad the first day it appears to be sure it is correct. The Victoria Press Ltd. will be responsible for only one incorrect insertion.

Now you are ready for those results classified want ads are noted for. Call the Classified Department today. Ask for a helpful adtaker.

WINNERS OF F.O.E. PICNIC Raffle: First prize, R. A. Cross, 1120 Craigflower Rd.; second prize, F. Freer, 416 Quebec St.; third prize, N. Taylor, 118 Montreal St.; fourth prize, A. Manton, Yates Hotel; fifth prize, J. Cumming, 1300 May St.; sixth prize, E. Steele, 1021 Cook St.

15 COMING EVENTS

BINGO - BINGO
I.O.F. COURT, VICTORIA
THURSDAY, AUG 18
8 P.M.
K. OF P. HALL
CORMORANT STREET
Always Good Prizes
Door Prizes
TWO ATTRACTIVE JACKPOTS
Plus Snowball Bingo
The ONLY Snowball Bingo in Town. An $80 bonus is riding on each general admission game until it is won. Come and try your luck. It could be you.
Main Jackpot $135—54 Calls.
ADMISSION $1—20 GAMES
Extra Cards 50c.
FOUR Extra Games 25c.
Help Us to Help Retarded Children.
Courtesy Always.

15 COMING EVENTS

TONITE
8 O'CLOCK
OPTIMIST BINGO
$2355.00 CASH
$1000.00 JACKPOT 58 CALLS
$600.00 JACKPOT 54 CALLS
GAMES START AT 8 P.M. SHARP
Doors Open at 7 p.m.
CURLING RINK
1952 QUADRA ST.
Courtesy, Comfort.
Tickets $1.00. Extra Cards 50c.
Refreshments—Solarium Jr. League
LIMITED SEATING

BINGO
BOILERMAKERS' HALL
802 ESQUIMALT RD.
EVERY FRIDAY, 8 P.M.
EXTRA GAMES — JACKPOTS

LEAGUE OF ROSES (LANCS AND Yorks) meet Thursday, August 18, at Newstead Hall, 734 Fort St., 8 p.m. Entertainment and refreshments. Visitors welcome. An enjoyable evening.

16 PLACES TO VISIT

VICTORIA'S HOUSE WITH A HISTORY. Craigflower Manor, built 1853. Open daily 10 a.m. to 9 p.m.

20 LOST and FOUND

LOST, ONE PLASTER HOPPER sprayer. Vicinity Burnside West, Helmcken or Island Highway. Reward, EV 2-5233.

LOST, RONSON LIGHTER, WHITE enamel with flowers on sterling silver back. Reward offered. EV 5-6237 after 7 p.m.

LOST — NEAR S. J. WILLIS School, a 5-month-old black female dog. Answers to Chico or Blackie. Call EV 2-1917.

FOUND, PARCEL ABOUT AUGUST 11th. Please enquire front office, Royal Trust, owner may claim by paying for advertisement.

LOST—BLUE SAPPHIRE RING, Eaton's washroom. Reward. GR 9-4179.

LOST, DARK BLUE BUDGIE. Cook-Fairfield area, reward. Phone EV 5-3686.

LOST, DOWNTOWN, NAVY BLUE leather wallet containing driver's lic., cards, etc. Reward. EV 3-0056.

LOST — RALEIGH 3-SPEED BICYCLE at Oak Bay Boathouse. Blue and white. Reward. EV 2-8149.

LOST — DOWNTOWN, LADY'S Cyma wrist watch, sentimental value, reward. EV 2-9012.

LOST — GREY FEMALE KITTEN, vicinity of Richardson St. Reward. EV 4-8783.

LOST YOUR PET? HOMES wanted, found. S.P.C.A., EV 3-0814.

21 MALE HELP WANTED

6 MEN WANTED
Get in on ground floor large national appliance firm opening branch in Victoria. Tremendous positions available. Start work immediately. No experience necessary. Group insurance, vacation pay, salary, commission and car allowance. Apply, Mr. Haldan, Mac's Auto Court, 617 Gorge Road, Cabin 11, Wednesday, Thursday, Friday between 2-4 p.m. and 8-9 p.m.

WORLD-WIDE SALES ORGANIZATION requires the services of a young man, 18-22 in our local office where he will have opportunity to learn all phases of the business and prepare himself for a future sales career with the company. A grade 12 education is required and some mechanical ability is helpful. Please reply Victoria Press, Box 1286 and a personal interview will be arranged.

TECHNICIAN FOR ELECTRONICS research. Duties include devising, setting up equipment and recording data in the laboratory and at times in operations conducted at various field locations. Training and experience in electronics essential. Salary $3,700 to $4,100 depending on qualifications. Address written applications to C. S. Wright, Pacific Naval Laboratory, Esquimalt, B.C.

BOYS—9 TO 13—MAKE EXTRA money, win valuable prizes, delivering Star Weekly one day a week. Many new routes to be started. Phone before 4.30 to EV 4-0597.

AMBITIOUS MAN WITH PROVEN sales ability to manage small factory. Must have excellent credit rating and be able to arrange financing. Victoria Press, Box 735.

22 SALESMEN, AGENTS

REAL ESTATE
Desk available in an active office. Attractive sliding commission scale to a producer. M.S.A. and other benefits. Call in and talk over our proposition. Ask for Mr. Evans at Western Homes Ltd., EV 2-3157.

SAANICH REALTY LTD. HAS AN opening for another ambitious real estate salesman. Rewarding opportunity for the right man. Choice of commission contract plus a health service plan. For confidential interview please call Mr. Ditchburn, GR 9-1135.

WANTED—REAL ESTATE SALESMAN
We have an opening for a licensed Real Estate Salesman. Revised commission contract, liberal advertising. Life, sickness, accident and M.S.A. benefits.
P. R. Brown & Sons Ltd.,
762 Fort Street

25 MALE or FEMALE HELP WANTED

MALE OR FEMALE
Experienced Salesperson Required for Drapery Department.
40 hours, 5-day week.
The T. Eaton Co.
CANADA LTD.
Please apply
Employment Office, Fifth Floor.

MAN AND WIFE AS CARETAKERS. 12-suite apartment by September 1. Accommodation supplied. Suit person with a small income. Give references. Victoria Press, Box 1284.

WANTED MARRIED COUPLE TO look after small house and two people. EV 3-5391.

ADULT TUTOR FOR SENIOR HIGH mathematics. EV 3-0127.

26 FEMALE HELP WANTED

EXPERIENCED SALESLADIES REQUIRED
Ladies' Ready-to-Wear Department. Opportunity for advancement for persons willing to accept responsibility.
40 hours, 5-day week.
All applications treated in confidence.
Please apply
Employment Office, Fifth Floor
The T. Eaton Co.
CANADA LTD.

APPLICATIONS WILL BE RECEIVED by the undersigned until noon, Monday, August 22, 1960, for the position of School Secretary at Mount Newton High School. This is a part-time position requiring 4½ hours per school day—1 p.m. to 5.30 p.m. Applicant must have knowledge of shorthand, typing and general office practices. Salary in accordance with existing Union agreement. Duties to commence immediately on appointment. Applicants to state age, marital status, telephone number, previous experience and employers, and give the names of two references. Applications to be sent to A. G. Blair, Secretary-Treasurer, School District No. 63 (Saanich), P.O. Box 100, Sidney, B.C.

MARRIED WOMEN, 21-39
An old reliable Canadian firm have 3 sales positions open on Vancouver Island. Above average commissions. No door to door work. No experience necessary. We train and equip you. Must be smart in appearance and have use of car. Evening or day work. Phone in a.m. for interview, EV 5-8934.

GIRLS—9 TO 13—MAKE EXTRA money, win valuable prizes, delivering Star Weekly one day a week. Many new routes to be started. Phone before 4.30 to EV 4-0597.

WANTED, FEMALE TELEPHONE solicitor for large national firm. Apply Mr. Haldan, Mac's Auto Court, 617 Gorge Road, Cabin 11, Wednesday, Thursday, Friday, between 2-4 p.m. and 8-9 p.m.

WANTED — RELIABLE PART-time girl in fish and chip store. Vic West area. Must be available for noon and supper hours. Phone EV 3-6750 between 8 a.m. and 11 a.m. or 7 p.m. to 9 p.m.

GENERAL INSURANCE OFFICE requires stenographer. Policy rating and writing experience essential. 5-day week. MSA, etc. Apply Hagar & Swayne Ltd., 614 Yates St.

WANTED, FEMALE HELP FOR hand sewing and machine work. Few hours a day. Call EV 5-8197, until 8 p.m.

WANTED — SHORT-ORDER COOK for afternoon shift. Call in person to The Burger House, Blanshard and Fort.

WANTED — HOUSEKEEPER AND baby-sitter; 2 children; permanent position, to begin Sept. 1. Live in. Victoria Press, Box 1275.

SUPERINTENDENT, GRADUATE nurse wanted for small private hospital, live in. Victoria Press, Box 1281.

DISHWASHER WANTED. APPLY MacMillan's Restaurant, 617 Gorge Rd.

ALERT, ENERGETIC NURSE FOR down-town medical office. R.N. or under Grad. Victoria Press, Box 1283.

HOUSEKEEPER - COMPANION, 70 or over. Very nice home. Phone EV 2-1369.

EXPERIENCED WAITRESS WANTED, Skyway Restaurant, 904 Government.

EXPERIENCED WAITRESS FOR 8 a.m. to 4 p.m. for A-1 Grill, 826 Yates Street.

BY SEPT. 15 — REFINED COOK-housekeeper for quiet, elderly couple; live in. EV 4-3711, mornings.

EXPERIENCED WAITRESS wanted for Rose's Cafe, 631 Johnson Street.

EARN THAT NEEDED MONEY the Avon way. Call EV 4-7345 for private interview.

WAITRESS WANTED, FULL TIME. Apply after 1 p.m., Dutch Bakery and Coffee Shop, 718 Fort.

CAPABLE ENERGETIC WOMAN to train for corsetiere. Part or full time. Victoria Press, Box 1260.

WANTED, PRACTICAL NURSES for day duty and night duty. St. Mary's Priory, Langford.

27 TEACHERS WANTED

SCHOOL DISTRICT NO. 65 (COWICHAN)
Applications are invited for the following positions:
Cowichan High School, Duncan:
Senior English including English 40
Elementary Teacher for Grades 4, 5 and 6:
Salary schedule: (EB) $3,400 to $5,300
(SC) $4,100 to $6,550
(SB) $4,600 to $7,240
(SA) $5,000 to $7,940
Elementary certificated teachers employed in high schools are placed on the SC scale.
M.S.A. benefits—B.C.T.F. Plan "A" in effect.
Applicants are requested to state type of certificate held, number of years teaching experience, age, and enclose copy of latest inspector's report.
Address applications to Secretary-Treasurer, School District No. 65 (Cowichan), Box 190, Duncan, B.C.

SCHOOL DISTRICT NO. 69 (QUALICUM)
Required in September, 1960, at the Qualicum Beach Jr.-Sr. High School, teacher for Junior High Maths., English and Social Studies. Applications, giving full details of experience and enclosing copy of latest District Superintendent's report, to be forwarded to the undersigned.
JAMES H. WHITE,
Secretary-Treasurer,
Sch. Dist. No. 69 (Qualicum),
Box 249,
Qualicum Beach, B.C.

PART-TIME TEACHER WANTED. No objection to one child 3-5 years. Victoria Press, Box 1205.

29 SITUATIONS WANTED MALE

GROCERS ATTENTION. IF YOU are planning a vacation I will take charge of your store. 15 years experience own store. Reasonable charge. Good references. Call Wilf Moore, EV 2-8924.

DUTCH LANDSCAPERS. 25 YEARS experience in gardening work, pruning, trimming. Free estimates. Ph. EV 5-4163.

FULLY EXPERIENCED RETAIL grocery manager available. Age 35. Married. Permanent position desired. Reply Victoria Press, Box 24.

OLD COUNTRY PAINTER—ALL paint work. GR 8-4382 or EV 5-2784. Also glazing and roofs painted.

OFFICE CLERK OR LIGHT DUTIES, semi-retired veteran requires full or part-time work. EV 3-9671.

TWO RELIABLE CARPENTERS want work. Phone EV 5-2274 or GR 9-3093.

PAINTING, INTERIOR, TRADESMEN, at prices you can afford. Ph. EV 6-2632 or EV 3-5906 anytime.

29 SITUATIONS WANTED MALE

MOWING
Long grass cutting on vacant lots. Power mower, 3 feet. EV 2-4644.

HAVE BRUSH, WILL PAINT. PH. GR 7-6864.

ELECTRICIAN, LICENSED, WIRING, rewiring. Rogers, EV 5-0661.

EXPERIENCED PAINTER, WORK guaranteed. Phone EV 5-3953.

YOUNG MAN, GOOD WORKER, seeks any work. EV 5-6366.

FOR CARPENTER MAINTENANCE etc., please phone GR 8-4481.

DUTCHMAN WANTS ANY KIND of gardening work. GR 8-1856.

30 SITUATIONS WANTED FEMALE

OFFICE ASSISTANTS (V.I.) PH. EV 3-6021 for part-time office help, stenos, clerks, machine operators. J. R. Pipes, Mgr.

ELEMENTARY TEACHER, 20 years experience, requires position. EV 4-9482.

BOOKKEEPER-TYPIST, 3 YRS. experience, requires full or part-time employment. EV 3-7266.

RELIABLE BABY-SITTER, ADULT. Phone EV 3-0159.

HOUSEWORK, HOUSECLEANING. Modern Maids. EV 5-9888.

CLEANING AND IRONING BY day. Excellent references. EV 4-9134.

LIGHT NURSING, COOKING, child care, sitter, etc. EV 4-6754.

DUTCH GIRL WANTS WORK BY hour. GR 9-5637.

DAY CARE FOR LITTLE GIRL, Cedar Hill-Blenkinsop. GR 7-3429.

31 SITUATIONS WANTED—MALE OR FEMALE

RELIABLE COUPLE WOULD TAKE charge of home of owner vacationing during winter months. Victoria Press, Box 732.

MARRIED COUPLE WISH LIVING-in position. Reliable. Good references. Victoria Press, Box 1274.

36 BUSINESS SERVICES

APPLIANCE REPAIRS

VICTORIA ELEC. APPLIANCE servicing. Repairs to all elec. appliances and furnaces. Lowest rates. EV 4-4232, day or night.

ASPHALT PAVING

E & E
CONSTRUCTION AND
PAVING
LIMITED
DRIVEWAYS
SIDEWALKS
FREE ESTIMATES
541 Herald
EV 6-2611

O.K. PAVING
FREE ESTIMATES—EASY TERMS
760 Topaz EV 5-1812

HUB CITY PAVING
360 BAY ST. EV 5-7911

BRICKLAYERS

ALL TYPES OF MASONRY WORK. H. A. (Sandy) Ormiston. EV 4-6777.

BULLDOZING

BULLDOZING AND CLEARING road grading and backfilling. The right machine for every job.
JOHN D. KISSINGER JR.
EV 3-8425 Days EV 2-3947 Nights

J. HENSON — BULLDOZING, loading, grading. GR 9-4234 or EV 5-0609.

BOB SOUTHWELL, BULLDOZING. Free Estimates. EV 5-1132 anytime

CARPENTERS

BUILD, REPAIR ANYTHING. Alterations, finishing, cabinet work, foundations, levelled, jacked up, repaired. Hour or contract. EV 2-4644.

REPAIRS, ALTERATIONS, LARGE or small; framing; homes. Phone EV 5-1257.

CARPENTER REPAIRS, ALTERATIONS, gutters, stairs, tile and cement. H. Pistell. EV 2-8602.

CARPENTRY—CEMENT
EV 5-4703, best after 5.

CARPETS AND LINOLEUM

UPHOLSTERY, CARPETS CLEANED, your home. Use same day—good job. Imperial Upholstery Cleaners. EV 6-1782.

HOURIGAN'S CARPET & LINO. Supplied and installed. Estimates free. 713 Pandora. EV 6-2401.

FREE SPOTTING SERVICE
DURACLEAN SERVICES
EV 5-5326

CARPET CLEANING SPECIALISTS
Air Mist Ltd. EV 4-6952.

CEMENT

CEMENT SEWER, DRAIN TILE. Guaranteed cement contractors.
Politano Birkett & Lowe
EV 4-8306 GR 9-2885 EV 5-6142

FARMER CONSTRUCTION LTD. GUARANTEED CONCRETE WORK ROCK BLASTING, SEWERS AND DRAINS, ETC. PHONE EV 4-6511.

STEPS AND SIDEWALKS
Specialists. Gilmour. GR 7-1606.

CLEAN-UP SERVICE

JOHN'S HAULING AND CLEAN-UP. Gas stations, stores, basements, yards. Compost heaps, rubbish hauled away. Reasonable, day or night. Ph. EV 5-6673.

PAPER SALVAGE
Hauled away free, boxes or bundles at end of your driveway; also rags, iron and metals. No cookstoves, please. EV 2-9265.

PACIFIC CLEAN-UP WE CLEAN basements, yards, garages, compost heaps; rubbish hauled away. Very reasonable. Day or night. EV 4-4360.

NEED WORK. BSMT. YD., GARage, compost, clean up. Rubbish hauled. Moving cheap. EV 4-1755.

BASEMENTS AND YARDS CLEANed up. Rubbish hauled away. Day or night EV 5-7433.

JUNK HAULED, TREES CUT down. Reasonable. EV 5-3381.

RUBBISH HAULED, BASEMENTS cleaned. EV 4-6718 after 5 p.m.

GARBAGE TAKEN ANY PLACE, anytime. Island Junk. EV 3-0343.

CONTRACTORS

GILMOUR CONST.
REPAIR DEPT.
Rumpus Rooms. Additions.
Cement Work.
General Repairs.
IMMEDIATE ATTENTION
Anytime. EV 4-3486 or GR 7-1606

A. J. BARR, LTD.
HOUSE REPAIRS, DRAINS, DRIVEWAYS, EXCAVATING. ROCK BLASTING. $1,000 job costs $34 per month. GR 9-2581, GR 9-1449.

HOME BUILDING REPAIRS. H. E. Fowler & Sons, Ltd. EV 5-2496.

36 BUSINESS SERVICES

KASAPI CONSTR.
NHA or Conventional Homes.
Also additions, alterations, etc.
Phone EV 5-5614.

Farmer Construction
Repair Department. EV 4-0511
Prompt Service.

G. H. WHEATON LTD.
Repairs, Alterations EV 2-2159

STEPS SAGGING? WIFE NAGging? For renovations and repair work of all kinds call Alf E. Newton, Building Contractors at GR 7-3254.

FAST, EFFICIENT REPAIRS, ALterations, new homes, free estimates. W. E. Eby, 1744 Gonzales, EV 5-0040.

DRESSMAKING

DRAPES, SLIP COVERS AND dress alterations. Will call at your home for estimates, pickup and delivery. EV 6-5274.

DRESSMAKING, ALTERATIONS. Reasonable rates. 1-day service on skirt shortening. EV 6-1225.

DRIVING SCHOOLS

WE TEACH LADIES TO DRIVE! Quickly, courteously, inexpensively. Garden City Driving School, 1107

Television for Thursday

Programs subject to last-minute changes by stations concerned.

Time	CBUT Channel 3	KOMO-TV Channel 4	KING-TV Channel 5	CHEK-TV Channel 6	KIRO-TV Channel 7	KTNT-TV Channel 11	KVOS-TV Channel 12	KTVW Channel 13	Time
8.00		Farm Report	Today		Kaleidoscope; Cartoons	News; Weather	KVOS Classroom		8.00
8.30		Schoolhouse	Today		J. P. Patches	Romper Room	Frisky, Frolics		8.30
9.00		Schoolhouse	Telescope		J. P. Patches	Romper Room	Burns & Allen		9.00
9.30		People's Choice	Telescope		Video Village	Romper Room	Video Village		9.30
10.00		Movie	Price Is Right		I Love Lucy	I Love Lucy	I Love Lucy		10.00
10.30		Movie	Concentration	Movie	Clear Horizon	Clear Horizon	Clear Horizon		10.30
11.00		Movie	Truth or Consq.	Movie	Love of Life	Love of Life	Love of Life		11.00
11.30		Way of Life	It Could Be You	Movie	Two Serials	Two Serials	Movie		11.30
12.00		Restless Gun	Queen for A Day	Willi Taylor Show	Our Miss Brooks	Scott and Eddie	Movie		12.00
12.30		Love That Bob	Loretta Young	Willi Taylor Show	Roen and Riley	Scott and Eddie	Movie		12.30
1.00		About Faces	Wunda Wunda	Stage Six	Roen and Riley	Bugs Bunny	Movie; Women		1.00
1.30		Gateway	From These Roots	Stage Six	As World Turns	As World Turns	All-Star Theatre		1.30
2.00		Day In Court	Thin Man	Stage Six	Full Circle	Full Circle	Full Circle		2.00
2.30		Gale Storm	Buckskin	Film	Houseparty	House Party	Houseparty		2.30
3.00		Beat the Clock	Dough Re Mi	Adventure Theatre	Millionaire	Millionaire	Movie		3.00
3.30	News 3.45	Who Do You Trust	Your Hunch	CHEK Circus	Verdict Is Yours	Verdict Is Yours	Movie		3.30
4.00	Here and There	Amer. Bandstand	King's Queen	CHEK Circus	Two Serials	Two Serials	Movie		4.00
4.30	Roy Forrest	Amer. Bandstand	Sound Stage	Comedy Time.	Edge of Night	Edge of Night	Movie	Cartoons	4.30
5.00	Woofer	Topper	Sound Stage	Woofer	Summer Theatre	Life of Riley	Fun-O-Rama	Bleep, Willy	5.00
5.30	Roy Rogers	Capt. Puget	Sound Stage	Roy Rogers	Brothers	Brakeman Bill	Fun-O-Rama	Cartoons	5.30
6.00	News; Cummings	Capt. Puget	Clubhouse	News	J. P. Patches	Popeye Theatre	Fun; News	Teen Thirteen	6.00
6.30	Cummings; News	Rocky	Burns and Allen	Movie	Amos 'n' Andy	This Is Alice	Brave Stallion	Platter Party	6.30
7.00	Song Recital	News	News	Movie	News	News	Marry Millionaire	Bengal Lancers	7.00
7.30	Cuisine	Trackdown	Quick Draw	Movie	Invisible Man	Invisible Man	Manhunt	Patti Page	7.30
8.00	The Deputy	Donna Reed	Bat Masterson	The Deputy	Grey Ghost	Outdoors	What About Cuba	Casey Jones	8.00
8.30	Playhouse	Real McCoys	French Provincial	Star Playhouse	Ringo	Ringo	Lock-Up	David Grief	8.30
9.00	Close-Up	Jeannie Carson	Bachelor Father	Closeup	Zane Grey	Zane Grey	Highway Patrol	All Star Theatre	9.00
9.30	Blackhawk	Untouchables	Wrangler	Blackhawk	Markham	Markham	Mike Hammer	Movie	9.30
10.00	Cariboo Country	Untouchables	Groucho	Richard Diamond	Adventure	Adventure Theatre	Border Patrol	Movie	10.00
10.30	Quartet	Silence Please	Sweet Success	Playhouse Six	To Tell Truth	To Tell Truth	To Tell Truth	Movie; Fishing	10.30
11.00	News	News	Rescue Eight	News	News	Silent Service	News; Movie	Norm Paige	11.00
11.30	Movie	Movie	World Today	Movie	Movie	Movie	Movie	Norm Paige	11.30
12.00	Movie	Movie	Walter Winchell	Movie	Movie	Movie	Movie	News	12.00
12.30	Movie	Movie	Jack Paar	Movie	Movie	Movie	Movie		12.30

TV TALK

The first live network broadcast of a Little League world championship will be seen over Channel 4 at 10.45 a.m. Aug. 27.

The game will be played at Williamsport, Pa., if the weather holds. If the game is rained out it will be played and broadcast the following day.

Teams from Europe, Latin America, Canada and the United States will play off to decide what two teams will contest the championship Aug. 27.

"Gertrude, waddle in here and take a look at this."

Thursday's Highlights

8 p.m.—"What Can We Do About Cuba?" a special, half-hour analysis of the country's politics—7, 11 and 12.

10.30—Silents Please offers John Barrymore in the 1920 movie, Dr. Jekyll and Mr. Hyde, recognized as the first major horror film made in the United States—4.

Thursday's Movies

10 a.m.—Please Murder Me (1956 drama), Raymond Burr—4.

10.30—Bal Tabarin (1952 drama), Muriel Lawrence—6.

11.30—The Chocolate Soldier (1941 musical comedy), Rise Stevens—12.

1 p.m.—Kill Me Tomorrow (1957 English mystery), Pat O'Brien—6.

3.00—The Bigamist (1953 drama), Joan Fontaine—12.

4.30—The Lady Dances (1934 musical), Maurice Chevalier—5.

6.30—St. Benny the Dip (1951 comedy), Dick Haymes—6.

9.30—Hey, Rookie (1944 musical comedy), Larry Parks—13.

11.15—The Devil and Miss Jones (1941 comedy), Robert Cummings—13.

11.20—Belle of Old Mexico (1950 comedy), Robert Rockwell—6.

11.30—The Brave Don't Cry (1952 English drama), John Gregson—7; The Fighting Guardsman (1945 adventure), Willard Parker—11.

11.35—Woman in White (1948 mystery), Eleanor Parker—2; Charley Moon (1956 English comedy), Dennis Price—4.

61 BUILDING SUPPLIES

Western RED CEDAR Bevel SIDING

"Keystone" clear kiln-dried siding is the finest available — a quality material for all applications where perfection is required.

THE LUMBER
Western red cedar lumber is noted for its exceptional durability, light weight and beautiful color, ranging from almost pure white of the narrow sapwood to reddish brown heartwood. It is very easily worked, is free from pitch, takes and holds stains, paints and enamels excellently, and is superior for glueing. Because of these qualities, Western red cedar is especially adaptable for use as bevel siding for quality homes.

DURABILITY
Western red cedar is one of the most durable species known. Its heartwood is highly resistant to decay, and can be counted on for long and worthy service where conditions favoring decay prevail.

WEATHERING CHARACTERISTICS
Left exposed without paint or other protective finishes, Western red cedar weathers to an intriguing grey color having little or no sheen. It is one of the most stable species of lumber, having very little tendency to cup and pull loose from fastenings when exposed to the weather.

INSULATING QUALITIES
Western red cedar has the highest insulating value of all commonly-used soft woods — another point in its favor as siding, and of particular importance when used as roof decking.

5 GRADES TO CHOOSE FROM
Complete Stocks of All Widths and Grades. When You Buy Specify "Keystone" Western Red Cedar Bevel Siding.

BRITISH COLUMBIA FOREST PRODUCTS LTD.
Fir, Hemlock and Cedar Lumber
Products
Plywood
Cedar Shakes
PRES-TO-LOGS
VICTORIA SAWMILL DIVISION
Phone EV 5-3331
371 GORGE ROAD E.

BUILDERS SASH & DOOR LTD.
380 GARBALLY RD. EV 2-3171
Hardwoods, Plywoods, Cabinets
FREE ESTIMATES ON ALL YOUR BUILDING MATERIALS

NEW LUMBER, REG. 240 M. NOW $28 M. 1"-2" all sizes. EV 3-8885.

LIKE NEW TIMBERS, ALL SIZES, lengths. Sell cheap. EV 3-8885.

61 BUILDING SUPPLIES

Moore-Whittington LUMBER Company Ltd.
"The Home of Building Ideas"

IDEAS

Whether you are remodelling or building you can get more ideas from M-W the Home of Building Ideas in Victoria. All our friendly salesmen are just bursting with ideas that can help you with your problems and at the same time save you money. Come in to see our model kitchen. The Trade-Wind fan display will take your eye, and the Thermador ovens and built-in refrigerator in gleaming stainless steel will knock your eye out. See our attractively displayed hard and soft wood plywoods. You can't go wrong by coming to M-W first.

MAHOGANY PLYWOOD SPECIALS
¼x48x96 RED R/C, PER SHEET $3.99
¾x48x96 RED R/C, PER SHEET $11.50
¼x48x96 SUPER FINISH V-GROOVE, PER SHEET $5.50
3/16x48x96 SPECIAL R/C V-GROOVE, PER SHEET $3.75
3/16x48x84 SPECIAL R/C V-GROOVE, PER SHEET $3.50

FIR PLYWOOD BARGAINS
5/16x54x66 "D" SHEATHING, EACH $1.50
⅜x54x66 "D" SHEATHING, EACH $1.90
⅜x30x96 "D" SANDED, EACH $1.35
⅜x46½x88⅝ "D" SANDED, EACH $2.50
⅛x48x34 "D" SANDED, EACH ..... .80
cx24x18⅛ "D" SANDED, EACH ..... .37
48x48 P.V. HARDBOARD, EACH ..... .90

LUMBER
Priced right for low-cost building, 2x4 boards, T & G and shiplap economy grade—sling load lots, per M $24.50

BUILD A CARPORT
This is the month to build a carport. There will just be time enough before the rains and leaves and acorns start to fall. Come in and pick up your free plans on carports. While you are in this store see our plans for summer cabins.

PAINT
B-H Exterior flat white and colors for use on all exterior surfaces, per gal. $6.40
B-H Interior one-coat Velvet flat, per gal. $5.60
Fence Paint in White, Brown, Red, per gal. $3.35

MONDAY TO FRIDAY 8 A.M. TO 5 P.M.
SATURDAY, 8 A.M. TO 12 NOON
LOTS OF FREE PARKING
Off Bay Just West of Government St.
2614 Bridge St.
EV 3-7106

This Week's Special
4'x8' 5/16" Sheathing $1.99
4'x8' ¾" G.I.S. $6.95
4'x8' ¼" Pioneer Ply $4.25
4'x8' ¾" Weldtex No. 2 ..... $3.95
ECONOMY GRADE 2"x4" S.4S. carrier —1"x6" T.&G.—1"x8" DS, in carrier load lots ... $19.95 M bd. ft. Delivered FREE.

LANGFORD BUILDING SUPPLY
GR 8-1724
340 Goldstream Ave.

PLASTIC WALL TILE
25 sq. ft.—2½ feet high around tub completely installed with trim $25.00
Splash unit around tub completely installed with trim $20.00
"Easy parking"
VICTORIA ROOFING & INSULATION CO., LTD.
917 FORT EV 2-2331

BUTLER BROS.
Keating X Rd.
READY-MIXED CONCRETE
DELIVERED 6 DAYS A WEEK.
GR 4-1121

INTERLOCKING METAL weather strips. B. T. Leigh, 736 Newport. EV 3-8685.

61 BUILDING SUPPLIES

STEWART & HUDSON
Everything for the Builder

FIR PLYWOOD SAVINGS
Lowest prices in years on these full-size panels of Douglas Fir Plywood. Plywood sheathing can be used on floors ½", walls 5-16", and roofs ½" of new homes—nails up quicker than boards—more economical too and weather-proof.
Plan to build now—order plywood now—prices will not go lower—so save $$$$ while the opportunity lasts.

DEE GRADE SHEATHINGS

	1-9 sheets	10-29 sheets	30 plus
5/16	$2.28	$2.05	$1.85
¾	2.90	2.61	2.35
⅛	3.76	3.38	3.04
⅜	4.76	4.28	3.85
¾	5.76	5.18	4.66

DEE SANDED PLYWOODS
For interior lining and cupboards.

	1-9 sheets	10-29 sheets
⅛	$3.04	$2.74
¼	4.16	3.74
⅜	5.44	4.90
½	6.56	5.90
¾	7.52	6.77

New Low Prices on G1S And Other Grades Of Fir Plywoods

BIG SAVINGS MAHOGANY PLYWOOD
We stock only No. 1 top quality

	1-9 sheets	10 plus
3x6x¼, Rotary	$1.44	$1.29
4x7x3/16, Vee Groove	3.36	3.06
4x8x3/16, Vee Groove	3.84	3.46
4x8x¼, Vee Groove	4.48	3.98
4x8x¼, Rotary	4.16	3.75
4x8x⅜, Rotary	11.20	10.24
4x8x¼, Ribbon	5.44	4.90
4x8x⅜, Ribbon	14.40	13.95

FOREST CEDAR SIDING SPECIAL
Here's a chance to really big savings on No. 3 grade Forest Cedar Siding. Thick Butt, rabbeted edge for easy application, good lengths, rough or smooth face, fully seasoned.

	1,000 ft. lots	Under 1,000
1½x10	$24.50	$29.50
1½x12	28.50	33.50

See this bargain on our Display lot.

BUILDING LUMBER
Sling Load Prices Only
2x4 Economy $24.00
1x6 Tongue and groove, economy 24.00
Economy shiplap 29.00
Cedar and Hem. shiplap, utility grades No. 3 ..... 45.00
2x4 Dressed Hem. Utility 45.00
Fir Shiplap Utility 55.00
2x4 Dressed Utility 50.00
2x6, 2x8, 2x10 Utility grade Joists 48.00

Order Early at These Bargain Prices — Quantities Limited — Prices Slightly Higher in Smaller Quantities.

STEWART & HUDSON LTD.
405 Gorge Road
EV 2-2171 EV 2-2612
Open All Day Saturday

BUTLER BROTHERS
409 Bay St.
NEXT TO V.M.D.
CORNER BEAD
STUCCO WIRE
STONEBOARD LATH
STONEBOARD SHEETS
"EASY-ON" JOINT FILLER
"WESTROC" INSULATION 2" x 3" Thicknesses in Rolls and Batts
WESTERN HARDWALL
PLASTER PARIS
KEENES CEMENT
LIME PUTTY
BRICK
BRICK MORTAR
BUILDING BLOCKS
CLAY TILE
CEMENT TILE
CULVERT TILE
FOR THE BEST OF SERVICE
Drive In Or Phone
EV 5-8031

ASPHALT SHINGLES —Broken Bundles 3c per Shingle "Easy Parking" Victoria Roofing and Insulation Co., Ltd., 917 Fort St. EV2-2331

61 BUILDING SUPPLIES

SHAWNIGAN LUMBER YARDS LTD.
2000 Government St.
"Quality at the Right Price"

MID-SUMMER LUMBER SPECIALS
Dry weather is the best time to pick up your requirements of fencing and general repair lumber—we are pleased to offer the following:
1x8 -6' tongue and groove, each 16c
1x8 -8' tongue and groove, each 20c
1x10-6' tongue and groove, each 20c
1x10-8' tongue and groove, each 28c
⅛x6 Common Cedar, rough or dressed, per 100 lin. ft. $3.75
⅛x8 Common Cedar, dressed, per 100 lin. ft. $5.00
⅛x10 Common Cedar, dressed, per 100 lin. ft. $6.25
2x4 Utility dressed, per 100 lin. ft. $4.35

PLYWOOD
We have a good stock of end-cuts, side-cuts and take-home panels at money saving prices. Come in and select your own from the priced panel racks.

PAINT
While the dry weather continues, make it a point to get those porch steps painted. We have top quality paint for the job priced from $3.25 per gallon.

FREE . . .
If you are interested in boats or home workshop projects, such as miniature models, Hi-fi, electrical gadgets, then call in and pick up a copy of the newly-published catalogue by Science and Mechanics Magazine. It contains scads of ideas —188 in all and has photos and descriptions of all the things you can make for pleasure or profit.

OPEN SATURDAY MORNING
SHAWNIGAN LUMBER
"At the Bapco Paint Sign"
2000 Government EV 2-7261

CUBBON Lumber
BUILDING SUPPLIES
(Formerly Drysdales)
1720 COOK STREET EV 4-4411

SAVE WITH No. 1 MAHOGANY. OURS IS TOP GRADE.

	1-9 Sheets	10 Plus
4x8x3/16 Vee Groove	$3.85	$3.75
4x8x¼, Vee Groove	$4.80	$4.48
4x8x¼, Rotary	$4.48	$3.98
4x8x¼, Ribbon	$5.44	$4.90
4x8x⅜, Rotary	$11.20	$10.24
4x8x¼, Ribbon	$14.30	$13.76
4x8x⅜, Rotary	$1.44	$1.29

LOW, LOW LUMBER PRICES
Drive right into our yard and examine the large selection. Buy direct from our mill and save.

	1,000 ft. Lots
2x4 No. 4 Fir S4S	$29.00
2x4 No. 3 Fir S4S	$65.00
2x4 Mill Run Fir S4S	$75.00
2x6, 2x8, 2x10 good Fir Joists, up to 16-ft. lengths	$75.00
1x8 No. 4 Fir Shiplap	$35.00
1x8 No. 3 Fir Shiplap	$58.00
1x8 Mill Run Cedar Shiplap	$65.00
1x8 Mill Run Fir Shiplap	$75.00
2x4 Pre-Cut Fir Studs	$88.00

DEE GRADE SHEATHINGS

	1-9 sheets	10-29 sheets	30 Plus
5/16	$2.28	$2.05	$1.85
¾	2.90	2.86	2.35
⅛	3.76	3.38	3.04
⅜	4.76	4.28	3.85
¾	5.76	5.18	4.66

No. 2 PANEL VALUES, 4'x8'

	1-9 Sheets	10 Sh'ts Plus
Knotty Pine, ¼	$4.45	$4.23
Weldtex, ⅜	4.16	3.95
Sylvacord, ½	4.16	3.95
Etchwood 5/16	4.48	4.23
¾ Mark 7	4.16	3.95
9/16 Ranchwall	6.56	6.25

OPEN ALL DAY SATURDAY

OUTDOOR LIVING
Plan it now for that patio—walk—barbecue or Planter. We have Stepping Stones from 6c
Bricks from 9c
Ready-Mix Mortar from 23c
Quick-Mix Concrete from $1.10
Pittsburgh Outside White Paint. $4.49 gal. Special.
Stilts — Goldblatt Tools — Muller Plaster Mixers.
We can deliver any quantity of Sand, Gravel, Cement and Lumber. Come in and browse. Open Saturday till 1 p.m. No parking problem.
ISLAND BUILDING SUPPLY COMPANY
575 Gorge Rd. East EV 2-5179
Opp. B.C. Electric Bus Depot

DO YOU NEED
BUILDING MATERIAL, LUMBER - MILLWORK, PANELS - PAINTS, WALLBOARDS?
QUICK SERVICE—EASY TO PARK.
R. A. GREEN LUMBER CO. LTD.
BUILDERS' SUPPLIES
2891 DOUGLAS ST. EV 5-9774-5

FENCING FOR LESS
80' COMPLETE $15.50
WINDOW SCREENS 60c sq. ft.
Screen Doors from $7.75
12x20 Garage, complete $146.50
Saanich Lumber Yards
OPEN ALL DAY SATURDAY
3041 Douglas St. EV 5-2486

SAND AND GRAVEL, ROAD gravel and clay fill. O.K. Trucking Co., 760 Topaz. EV 5-1812.

62 FURNITURE

CONTENTS OF HOMES BOUGHT FOR CASH, OR ADVANCE MADE.
MAYNARD'S Auctioneers
Quick Cash Settlement
731-3 Johnson St.
EV 4-5921 EV 4-1621

CLEANING
3-piece chesterfield cleaned, demothed, in your own home, from $12. All work guaranteed. We also clean carpets. Call Ambassador Home Service, EV 2-5582.

62 FURNITURE

1 Hide-a-Bed 75.00
1 Rock Maple Table 50.00
1 Chromium Table 10.00
1 Drop-Leaf Kitchen Table 100.00
1 4-piece Bedroom Suite 99.50
4 only Kitchen Chairs, each 4.95
2 only Chromium Chairs, each 6.95
1 5-piece Chromium Suite 79.50
1 Rock Maple Buffet 89.50
1 2-piece Chesterfield Suite 25.00
1 Sofa 65.00
1 4/6 Bed and Spring 10.00
1 3/3 Bed and Spring 15.00
1 Magazine Table 20.00
1 Coffee Table 19.95
1 9'x12' Carpet 55.00
EATON'S
Warehouse Showroom
818 View Street

4-drawer limed oak chest $39.50
4'x6' braided oval rug $10.50
3-drawer walnut dresser $19.50
4-pce walnut bedroom ste., A-1 $79.50
"Wilton" rug, 6'x9' $39.50
Walnut gateleg dropleaf extension table and 6 chairs $85
4'6" walnut bed with good quality Simmons spring-filled mattress at $49.50
Kitchen ste. table and 4 chairs $39.50
Light walnut telephone table and chair $25.00
BEDS, DRESSERS, CHESTERFIELD SUITES, ETC.
HOME FURNITURE
825 Fort EV 2-5138

HOLLAND BROS. & CO.
NEW AND USED FURNITURE
824 Fort Street Phone EV 3-0913
SPECIALS
Wooden dropleaf kitchen table and 4 chairs, as new $29.50
Large unpainted open bookshelves $16.50
Odd walnut buffet, in good condition $35.00
Draw curtain fire screen with poker and brush $12.50
3'3" walnut bed with spring and spring-filled mattress $39.50
THE MOST Carefree Carpet In The World At HUMBER'S

LUNDS AUCTIONEERS
AND APPRAISERS
Advance Cash on Consignments
926 FORT EV 6-3308

WE BUY — WE SELL
WE APPRAISE
KILSHAW'S AUCTIONEERS
1115 Fort St. EV 4-6441
Cash Advanced on Consignment

BRITISH UPHOLSTERY SHOP 1403 Broad St. We will gladly call at your house with patterns and give free estimates. Calls with no obligation. EV 5-2222.

WE BUY, SELL AND TRADE good used furniture. Give us a call. Island Trading, 1415 Government Street. EV 4-5354.

PANDORA FURNITURE CARRIES a large stock of furniture, appliances and household effects. 1050 Pandora, near Cook. EV 3-6319.

4-FOOT BOX SPRING AND MATTRESS with headboard (painted), 3'3" bed with spring. EV 2-6493.

3-PIECE MODERN GREEN CHESTERFIELD. $100. EV 4-0039.

CUSTOM CRAFT UPHOLSTERY
J. DOBIE — GR 9-3503

62 FURNITURE

RED TAG SPECIALS
Davenport, wine velour $34.50
2-pce. Green Nylon Chesterfield Suite, foam rubber. Reg. $249 ..... $169.00
Upholstered Chair, narrow arms $12.95
2-pce. Sectional Chesterfield, modern style $69.50
Light Walnut Bedroom Suite, Mr. and Mrs. Dresser, 4-drawer chest, 4 ft. 6 in. Radio Bed, Box Spring and Mattress. Reg. $284.50 ..... $219.00
3 ft. 3" and 3 ft. Box Spring, new, to clear. Each $19.50
4 ft. 6 in. Maple Radio Beds. Reg. $55 ..... $29.95
Vilas Maple Semi-Poster Bed, 4 ft. 6 in. Reg. $65 ..... $39.98
Mahogany Dining Chairs, new, to clear, each $14.50
3-pce. Chrome Set, blue $16.50
Table Lamp, tall $6.50
Chrome Kitchen Tables, each $12.50
4 ft. 6 in. Box Spring $16.50
4 ft. 6 in. Ribbon Spring $9.50
Hardwood Kitchen Tables $7.50
Walnut Vanity $10.50
Maple Dropleaf Table and 4 chairs $59.50
3-drawer Walnut Chest. Reg. $59.50 ..... $39.50
Walnut Dresser with bevelled plate mirror. Reg. $69.50, $49.50
Fluted High Back Occasional Chair $24.50
EASY TERMS
FREE DELIVERY
Standard Furniture Co.
Bargain Basement
Scollard Bldg. View cor. Douglas

SAVE 25%
On Outdoor Furniture
COLORFUL "SARAN" WEBBING Folding Recliner Chairs. Reg. $14.95. Now $11.20
Regular Style Folding Chairs. Reg. $7.95. Now $5.95
LARGE SELECTION OF VARIOUS MODELS AND STYLES
VOGUE FURNITURE
Yates at Quadra EV 5-4242

PRICE AMAZEMENT IN WALLY Gray's Bargain Basement. EV 2-1631.

HAGEL'S CHESTERFIELD UPholstery. 1917 Quadra. EV 4-3042.

SINGLE METAL FRAME BED, interior sprung mattress, $12. EV 4-0733.

63 MUSICAL INSTRUMENTS

COMPLETE STOCK OF ORGANS including Lowrey electric, also portables, reed organs or electric chord organs from $115. Terms. Fletcher Bros. Ltd. EV 3-0248.

BEAUTIFUL HEINTZMAN & CO. piano and bench for rent, $10 per month. Rent applies if purchased. EV 3-0248.

NORDHEIMER SPINET PIANO and bench, almost new. Can be seen at 2020 Douglas Street.

63 MUSICAL INSTRUMENTS

SCHOOL BAND
We have Instruments for rent to students at reasonable rates. Rent to apply to purchase!
100s of Musical Instruments to choose from.
LESSONS
Enroll now for fall terms—Private lessons on all instruments.
WE TEACH
WE REPAIR
WE RENT AND SELL
HALL & FAIRFIELD MUSIC CENTRE
Open all day Wednesday and Friday evening till 9 p.m.
728 FORT ST. PHONE EV 5-8342

ENROLL NOW FOR FALL TERM COMMENCING SEPTEMBER 1.
Professional Instruction On All Instruments
BERNIE PORTER MUSIC STUDIO
Phone EV 2-9542, EV 4-0641
721 View St.
1567 Oak Crest Drive

Western Music Co. Ltd.
THE MUSIC HEADQUARTERS FOR THE ISLAND
MUSIC INSTRUMENTS ACCESSORIES
Free parking at rear of store at B. & A. Service Station.
820 Fort St. EV 2-1311

Musical Instruments
REPAIRS, RECORDS, RECORD PLAYERS, MUSIC
PRIVATE LESSONS ON ALL INSTRUMENTS
"ENJOY THE CONFIDENCE OF DEALING WITH SPECIALISTS"
PAN MUSIC CO.
JACK McKEOWN, Mgr.
745 Pandora EV 3-4421

1 Clinton Piano 150.00
1 Gerhard-Heintzman Piano 225.00
1 Doherty Organ 80.00
EATON'S
Warehouse Showroom
818 View Street

HEINTZMAN AND NORDHEIMER pianos, new and used, for sale or rent. Showroom at 2020 Douglas, day or any evening. Transportation provided. Exclusive agents. Fletcher Bros. Ltd. (Walter Fletcher). Phone EV 3-0248.

REPOSSESSED
Magnus electric organs, half paid for. Take over payments. New guarantee. EV 6-2659. Continental Home Supply.

AS NEW, BEAUTIFUL WALNUT combination electronic organ and hi-fi. For quick sale. $900. Private. EV 8-0290.

WANTED TO BUY—HEINTZMAN, Nordheimer or Mason & Risch piano. Will pay cash. EV 3-0248.

WILLIS SPINET PIANO AND bench, almost new. Will sacrifice. Phone EV 3-0248.

OLDER STYLE UPRIGHT PIANO, very reasonable. GR 9-4054 after 5.

PIANO FOR SALE, GOOD CONDITION. 988 Esquimalt Rd.

WANTED—SMALL PIANO. PHONE EV 4-5150.

64 TV, RADIO, SALES AND SERVICE

1 Viking 3-Speed Radio Combination ..... $ 75.00
1 Addison 3-Speed Radio Combination 50.00
1 Viking 21" Television Set 75.00
1 Super Crosley 21" Television Set 150.00
1 Westinghouse 21" Television Set 70.00
1 Sylvania 21" Television Set 100.00
1 Addison 17" Television Set 49.95
EATON'S
Warehouse Showroom
818 View Street

BUTLER BROTHERS TV Service
3396 Douglas
QUALIFIED TECHNICIANS
ALL WORK GUARANTEED
BRING YOUR TUBES TO OUR SHOP FOR FREE TESTING ON THE VERY LATEST EQUIPMENT
EV 3-1517

Golden Hawk Special
"MARCONI" 8 transistor radio, complete with case and batteries. Regular price $64.95, from now Aug. 20 just
$49.95
Take your transistor radio and enjoy on-the-spot coverage of the RCAF Golden Hawks.
KENT'S
742 Fort EV 3-7164

RENT OR BUY
"7" AND 21" USED TVs
$69 TO $99
RENTAL APPLIES ON PURCHASE
KING TV & RADIO
1672 Douglas EV 4-9913

SPECIAL PURCHASE
1960 Admiral 21" TV
Limited Quantity
$159 TERMS
BUTLER BROTHERS
707 View EV 3-6911

ANTENNA INSTALLATION AND service. Reasonable moving rates. Trade-ins. Used antennas. EV 3-5751. Rawnsley & Jones TV, 823 Yates.

CALLS $4. PROMPT EFFICIENT Service. Teletron T.V. EV 5-2632. 24 hours.

1960 17" ADMIRAL TV PORTable, $199 with terms. Butler Brothers, 707 View. EV 3-6911.

TV RENTALS, $15 PER MONTH. Delta Electric, 714 Cormorant. Ph. EV 4-7416.

LAWRENCE HILL TV AND RADIO repairs. 1120 Hillside. EV 2-5287.

64 TV, RADIO, SALES AND SERVICE

TV & Radio Repairs
BY QUALIFIED TECHNICIANS
ALL WORK GUARANTEED
EV 4-1111
Mc & Mc

REPAIRS
Vic. West Radio & TV
906 Esquimalt EV 2-4413

Guaranteed Service and Repairs to all makes of radio and TV
ATKINSON & PEARCE
EV 2-8521 2652 Quadra St.

66 BICYCLES AND MOTORCYCLES

BICYCLES
All types and sizes, new or used. Take trade-ins — Easy terms.
ROBINSON'S
1307 Broad EV 5-3429

BICYCLES OVERHAULED. REpaired and painted. New and reconditioned bicycles, accessories, sporting goods, etc., at
Victoria Sporting Goods Ltd.
1410 Douglas Phone EV 4-7374

BICYCLE SALE NOW ON! ROYAL cycle, 3 speeds, $34.50; Raleigh, 3 speeds, $39.50; 12 bicycles, $12.50. Electronic Bike Shop, 756 Johnson, corner Blanshard. EV 5-9813.

NEW AND USED BICYCLES. ALL popular makes plus complete line of repairs to bicycles, tricycles and wheeled goods. Carmichael's Bicycle Shop. 829 Fort St. EV 2-9728.

BROOKLANDS MOTORCYCLE Sales & Service Ltd. Guaranteed new and used motorcycles and scooters. 937 Fort St. EV 3-5926.

BARGAIN, CEZETA MOTOR scooter, as new $350 or offer. Phone GR 9-2416.

1954 B.S.A. 250 C.C. MOTORCYCLE, $225. EV 4-7127 evenings. Excellent condition.

LES BLOW'S MOTORCYCLE SALES 2647 Douglas St EV 4-7843

NEW AND USED BICYCLES, REpairs. Russ Hay, 1320 Government.

67 STOVES AND FURNACES

NOW!!!
YOU CAN HAVE CAREFREE COMFORT! For The "No Basement" Home
See The Inexpensive "EVEN-TEMP" WALL FURNACE
NOW ON DISPLAY!
FREE ESTIMATES GLADLY GIVEN
WE SELL—WE INSTALL
WE SERVICE
C. J. McDOWELL
1000 Douglas EV 3-4138

1 Leonard 30" Electric Range 199.00
1 Frigidaire 30" Elec Range 125.00
1 Moffat Electric Range 39.95
1 Beach 30" Gas Range 99.50
1 4-Burner Cottage Gas Range 39.50
1 Acme Coal and Wood Range 40.00
1 Enterprise Oil Range 150.00
1 McClary Oil Range 75.00
1 Enterprise Gas-Coal-Wood Range 69.00
1 Enterprise Oil Range 25.00
1 Acme Electric-Coal-Wood Range 99.50
1 Kenmore Oil Heater 75.00
1 Siegler Oil Heater 175.00
1 Wood-Coal Heater 35.00
1 Coleman Floor Furnace 60.00
EATON'S
Warehouse Showroom
818 View Street

Get Ready For Winter
CONVERT YOUR PRESENT RANGE TO OIL OR INSTALL A NEW
CYCLOS
OIL RANGE AND ENJOY HEAT, HOT WATER AND SMOOTH COOKING. CLEAN, ECONOMICAL OPERATION GUARANTEED.
C. TAYLER HOME APPLIANCES
707 JOHNSON ST. EV 3-3281

"PACIFIC"
The famous sealed-in steel furnace and oil units that cannot smoke. Give you a lifetime satisfaction.
PACIFIC SHEET METAL WORKS LTD.
1009 Yates Street EV 2-3169

OIL-FIRED UNIT AND DUCTwork for sale in good working order. $125. Mr. Painter, 1037 Tillicum Rd.

G.E. COMBINATION ELECTRIC and wood and coal range, beautiful condition; 2-burner Coleman camp stove. EV 2-3640.

30" ADMIRAL ELECTRIC range. $150. EV 5-6190 anytime after 6.30.

STOVE AND FURNACE PARTS. Incinerators. Victoria Foundries Ltd., 622 Pembroke St. EV 4-2134.

RANGE AND FURNACE REPAIRS. Boilers and Cyclos oil burners installed EV 2-1842.

21" BEACH ELECTRIC RANGE, fully automatic, $199.95. Butler Brothers, 707 View. EV 3-6911.

NEW AND USED OIL RANGES Eagle Sales, 1016 Fort. EV 2-3923.

SOUTHALL'S HEATING LTD. 833 Balmoral. EV 5-9777.

68 SEWING MACHINES

RENTALS AND REPAIRS
Singer, 726 Yates. EV 3-6513

71 FARM IMPLEMENTS

BUTLER BROTHERS
TRACTOR SHOP
Keating X Rd
Your Authorized Dealer For "BEATTY"
JET AND PISTON
Well Pumps
And
Barn Equipment
GR 4-1121

SPECIAL SPECIAL
850 FORD & DAVIS LOADER As new, Warranty $2050
DAVIS LOADER. Double acting for Massey 50-65. Reduced to $750
EARTHMASTER TRACTOR with Plow and cultivator. Reduced to $575
F. & F. TRACTOR EQUIPMENT LTD.
2940 Douglas Street EV 3-7842

18" Toro reel mower $45.00
14" Atco mower, reconditioned, $95
Jari power scythe, A1 ..... $115.00
Sherman backhoe on Ford 8N tractor $1,195
MAYHEW, STRUTT & WILLIAMS LTD.
2312 Douglas St. EV 4-3922

ROCK PICKING MACHINE. $600. GR 9-6965.

73 TOOLS for SALE or RENT

FOR RENT
Space Heaters — Compressors
Rock Drills — Concrete Breaker
Pumps — Mixers
Pioneer Chain Saw Dealer
2981 Tillicum Alf Becker EV 4-6414

TO RENT BUY SELL YOU'LL GET QUICK RESULTS IN THE CLASSIFIED ADS.

74 GARDEN SUPPLIES

FERTILIZER
AUGUST SPECIAL. 6-YD LD ROT. cow manure, $15. 6 yds horse, $12

80 BOATS & MARINE

WEST BEND
OUTBOARDS
Clearance Sale
1960 FACTORY BOAT TRAILERS
Lowest Prices in Victoria.
SEVEN SEAS MARINA
GR 4-2944. 6439 Pat Bay Highway

TAKE IT EASY WITH AN Electric Winch FOR YOUR Boat Trailer
MULLINS MARINE SALES LTD.
845 Yates EV 2-1928

SEA SKIFFS
16', 20', 26'
New and Reconditioned Marine Engines — V-Drives Reduction Gears — Heat Exchangers Propellers
MAYHEW STRUTT & WILLIAMS
2312 Douglas St. EV 4-3322

ESQUIMALT MARINE
"PRINCECRAFT"
Aluminum and Fiberglas Boats. Experienced Diesel and Outboard Mechanic.
EV 5-8541 - Night GR 9-6878
526 Head St.

BIG $ SAVINGS
'56 MK 25 Mercury outboard. Excellent condition $295
'59 MK 10 Mercury. Excellent $255
ORR MARINE
140 Kingston St. EV 2-5813

MERCURY MARINE
Authorized Dealer for Mercury Outboards
FIBERGLAS—PLYWOOD BOATS
Holsclan Boat Trailers
660 Discovery EV 5-8922

Coast Power Machines
McCULLOCH SCOTT OUTBOARDS AND CHAINSAWS
SALES AND SERVICE
2520 GOVERNMENT EV 2-1421

Clinker-Built Boats
D & L BOAT WORKS
GR 4-2074, 6431 Pat Bay Highway

Boat Trailer Rental
Phone EV 4-3243 Evenings.
EV 4-6666 or EV 3-9184.
VIEW ST. GARAGE. 831 VIEW ST.

VAN ISLE MARINA
Outboard Motor Repairs
2490 Harbour Rd. GR 5-1138

HAVE YOU EVER WANTED TO build a fast, roomy, 28-ft. express cruiser? Well, here is your opportunity to save on work and money. I have plans, mahogany frame cut to shape, laminated mahogany stem, mahogany planking, keel timbers, floors, and much more. All of picked lumber, air dried for at least 1½ years. Leaving town, and must sell. Phone GR 9-5714.

HARBOUR MARINE
EV 6-3494
Big $ savings on Starcraft boats. 29 Songhees Rd. (by Johnson Street bridge).

20-FT. DOUBLE - ENDER MAHOGANY cabin boat with 1954 Hillman engine in good shape. $300 or would trade for planing hull or partly completed boat. EV 5-6932.

30% OFF GLASS BOATS
9-foot and 14-foot
FIBERGLAS BOAT BUILDERS
839 Herald Street EV 4-7241

BUILDERS SASH & DOOR LTD.
350 Garbally Road. Ph. EV 2-8171. Boat lumber, plywoods, plans, etc.

WALKER MARINE SALES
Spencer Boat Kits, $139
1661 Feltham Rd. GR 7-2727

NEW 12-FOOT RUNABOUT. $235. GR 9-1425 or GR 8-9059.

5 H.P. JOHNSON OUTBOARD, $30. GR 5-3123.

OUTBOARD 7½ H.P. AND 12-FT. boat for sale. EV 5-3588.

NEW 8' SABOT WITH SAILS. $180 cash. Phone GR 5-1454.

ANTI - SWAY BOAT TRAILERS. Edwards Welding 737 Broughton.

81 TIMBER

TIMBER AND FOREST LAND bought and sold for cash. F. G. Rainsford. B.C.R.P., 923 Fort St. EV 5-2446. Ev 2-9688.

82 MISCELLANEOUS FOR SALE

FORCED TO VACATE.
Our Downtown Store
At Fort and Douglas
PRICES SLASHED
ON EVERY ITEM
MAIS
ELECTRIC
Fort at Douglas
EV 5-2435

USED SPECIALS
Jubilee Demonstrator Model Lawn Mower (Rotary). Reg. $85.95. Special $59.95
R.C.A. Estate range, 30". Fully automatic $199.95
Easy spiralator "Spin-Dry" washer $99.95
Thor automagic washer $59.95
21" G-E console TV $99.95
Gilson Fridge, 9 cu. ft. $89.95
36" Kenmore Range $89.95
17" RCA TV $99.95
Rangette (reconditioned) $39.95
Marshall-Wells of Canada
724 Fort St. Phone EV 4-1021

HARKNETT APPLIANCES
ADMIRAL
GENERAL ELECTRIC
McCLARY — EASY
2333 Government St.
EV 4-4169

GARDEN LANTERNS
W. G. SMITH
EV 2-0141 Night, EV 5-6008

FOR SALE: 4 SHAKESPEARIAN steel engravings—circa 1793—measuring 19x28 inches depicting scenes from "The Merry Wives of Windsor," hand carved frames, nearest offer to $300 takes.
1 set of dessert limoges, 11 plates, 4 cake dishes—circa 1860—nearest offer to $100 takes.
Contact Box 125, Comox, B.C., or call at the corner of Rodello and Cliffe St. in Comox.

RECORDS — HALF PRICE
Closing out our record bar. All long plays and albums clearing at half price; 45s done up in bundles of 6, 95c a bundle. Hart's Hardware, 2509 Estevan. EV 2-5491.

82 MISCELLANEOUS FOR SALE

S-T-R-E-T-C-H YOUR FOOD DOLLARS AT I.G.A.
LOWEST PRICES EVERY DAY

B.C. No. 1 Apricots, lowest prices ever, box	$1.39
Prime Rib Roast (king of all roasts) Canada Choice, lean, well trimmed, lb.	67c
Ranch-style Beef Sausages, fresh daily, at	3 lbs. 1.00
Short Ribs of Beef, Canada choice	3 lbs. 1.00
Local Frying Chicken, cut up, tray pack, 2 lbs. or over, each	1.00
No. 1 Golden Ripe Bananas. Best money can buy, at	2 lbs. 37c
Nabob Rasberry Jam, large 48-oz. tin	79c
I.G.A. Catsup, 11-oz. bottles, best	2 bottles 39c
Money's Mushrooms, extra special, tin	29c
Five Roses Flour, 10-lb. bag	79c
Heinz Spaghetti, 15-oz. tins	4 tins 59c
I.G.A. Cheese Slices, ¼-lb. pkg.	29c
I.G.A. Salad Dressing, large 32-oz. jar, only	49c
Chicken Noodle Soup, Stuart House	4 for 45c

Prices effective only at I.G.A. Foodliner, 3475 Quadra and Hi-Way Foodliner, Colwood Corner.
Sale starts Monday, Aug. 15-20.

MISCELLANEOUS

1 Hink, Built-In Bathtub	$ 75.00
1 Rotary Mower	7.50
1 Reel Power Mower	35.00
1 Baby Buggy	34.99
1 Stroller	12.95
1 Ladies' Bike	15.00
1 Johnson Polisher	5.00

REFRIGERATORS, FREEZERS

1 Leonard Refrigerator	89.00
1 Frigidaire Refrigerator	90.00
1 Servel Propane Gas Refrigerator	99.50
1 Norge Refrigerator	95.00
1 McClary Refrigerator	79.00
1 Gibson Upright Freezer	175.00
1 Servel Electric Refrigerator	49.95
1 General Electric Refrigerator	125.00
1 Coolerator Refrigerator-Freezer Combination	269.95
1 Racine Refrigerator	65.00
1 Frigidaire Refrigerator, as is	29.00
1 Coolerator Refrigerator	49.95

WASHERS, DRYERS, IRONERS

1 Bendix Ironer	85.00
1 Beatty Washer	29.95
1 Viking Washer	39.00
1 Coffield Washer	59.00
1 Easy Washer	89.00
1 Westinghouse Dryer	149.00
1 Westinghouse Automatic Washer	150.00
1 Bendix Automatic Washer	39.95
1 Viking Automatic Washer	199.95
1 Coffield Dryer	79.00

EATON'S
Warehouse Showroom
818 View Street

Woodward's
USED APPLIANCE AND FURNITURE SHOWROOMS
ALWAYS A CHOICE LOW PRICE SELECTION OF
Ranges, Washers, Radios, TVs, Refrigerators, Furniture and Whitewood, new, Unpainted Furniture
779 Pandora EV 2-8932
CLOSED WEDNESDAY

BAR-B-Q
24" BARBECUES
COPPER TONE
Electric motor spit. Complete with Serving Table
$27.75
D & D TIRE LTD.
VICTORIA AND DUNCAN

Eager Beaver Shoes
For children, brown and black with leather uppers.
Soles Guaranteed 3 Months
STYLERITE SHOES
EV 5-2613 (Douglas at Johnson)

COME IN FOR YOUR BARBETT RAZOR BLADE SAMPLE
We have the new Remington Electronic Shaver. Needs nothing but whiskers. No wires, no water, no sockets, no soap. Reg. $37.50. NOW $34.95
TRY THE NEW OMEGA!
SEE THE 1960 PHILISHAVE!
We have a selection of reconditioned Shavers, $5 to $10
SHAVER SHOP
743 FORT EV 3-0051

AUTHORIZED SALES AND SERVICE for TORO Power Mowers. Sharpening. Complete engine parts and repairs for Briggs-Stratton, Power Products, Lauson, Clinton, and Lawn Boy. Keys made.
VICTORIA SERVICE CENTRE & LAWNMOWER HOSPITAL LTD.
Cor. Broad and Cormorant.
EV 3-5552.

24" ELECTRIC RANGE, $25.00. Single bed with headboard and spring-filled mattress, $25. Bookcase, $7. Oak desk, $10. Paint spray, $10. Youth's desk, $15. 3 wrist watches, $5 to $18. Westinghouse oven, $18. 563 Manchester.

GOVERNMENT-APPROVED LIFE JACKETS
$4.95
"Easy Parking"
GAR TAYLOR SPORTS SHOP
917 Fort EV 6-4111

C.I.L. SPECIAL EXTERIOR WHITE paint, $5.39 gallon. Limited quantity. Now we are equipped with a C.I.L. color-blended to give you a complete color selection. Butler Bros. 707 View. EV 2-6911.

FREEZER PACKS, CANADA choice beef, 25-lb. front pack $10.25; 25-lb. side pack $13.75; 25-lb. hind pack $17.25. Save on all freezer supplies. Avonlea Meat Market, 1425 Douglas St. EV 4-8515. Free Delivery.

EXTRA SPECIAL BUY
Ladies' topcoats and suits, Scottish, English and Irish Tweeds, $29.95.
JOHN McMASTER
1012 Fort — EV 4-4712

8MM BROWNIE MOVIE CAMERA with indoor-outdoor color filter, 2-light bar complete with bulbs. Brand new condition; used only once. $38. EV 2-2205.

CASH REGISTERS, SCALES, slicers, adding machines, etc., new and reconditioned. Owen Sons & Richardson Ltd., 939 Johnson. Ph. EV 3-9353.

SIDNEY DUCK FARM
9485 Pat Bay Highway. GR 5-1412
Fresh killed ducklings and eggs at farm and Rowe's Fish and Poultry, 641 Fort St., EV 3-4441.

MODERN SHOE CO.
"Shoes for Men"
EV 3-1821
Corner of Douglas and Johnson St.

15 CU. FT. HOME FREEZERS FOR rent! For particulars apply Marshall-Wells of Canada, 724 Fort St. Phone EV 4-1021.

FOOT PRINCE SHOE STORE LTD.
Teen-Age Flatties $1.99
613 Yates St. EV 4-0323

POTATOES, BEANS, PLUMS, cues, apples, carrots and shrubs. Mattick's Farm, Cordova Bay. Ph. GR 9-1536.

B.C. MEAT MARKET
Where Freezer Owners Buy
632 Yates EV 4-8622

PURE RAW MILK FROM A GOVERNMENT approved class A dairy farm. For daily delivery GR 4-1655

CLEARANCE—HOOVER CONSTELLation. Butler Brothers, 707 View. EV 3-6911.

GENDRON BABY CARRIAGE, DE luxe. As new. $20. EV 2-9419.

FOR SALE—LAWN TENNIS NET and early apples, 5c lb. EV 4-9169.

MATCH BOX TOYS—AIRFIX KITS The Trick Shop — 1229 Govt. St.

2 NAVY TUNICS, LIKE NEW, girl's size 14, $3 each. EV 4-9673.

MAYTAG WRINGER WASHER, $10. 2 boilers $5, 98 Sims. EV 4-0596.

GOLDEN PLUMS, 7 CENTS LB. 3011 Colquitz Ave., EV 2-7961.

82 MISCELLANEOUS FOR SALE

VICTORIA'S KITCHEN SPECIALISTS
Whether It Be a New Kitchen Sink or a New Counter Top or a Complete New Kitchen—Be Sure to See
W. R. MENZIES
WE SPECIALIZE IN REMODELLING KITCHENS
Suppliers of the Incomparable Moulded Arborite Cove Tops
REMEMBER
If You Have a Kitchen Problem Just Call EV3-1112
W. R. MENZIES & CO. LTD.
911 FORT
EV 3-1112

(.) (.)
X X
HUBERT SAYS
GOOD THINGS COME IN SMALL PACKAGES
"Astral" refrigerator (approx. 2 cu. ft.), ideal for someone living in small quarters. Gleaming white inside and out and in good working order. The price is small. Just
$69.50
$8 DOWN — $7 PER MONTH DELIVERED
Vincent's Appliances
714 YATES EV 5-6112

88c SALE!
SAFETY LANTERN
Hardy lamp with adjustable wick, fuel reservoir with screw-in cap and a handle for carrying. Enclosed breather cap. Won't blow out in the wind. Only
88c
THIS IS JUST ONE OF THE MANY ITEMS YOU CAN PURCHASE IN OUR SALE FOR ONLY 88c
STELCK'S
HILLSIDE HARDWARE
HILLSIDE AT QUADRA

ACT NOW!
Terrific Values!
Sensational Savings!
ANY SUIT
IN THE STORE
$43.33
FROM OUR REGULAR STOCK. VALUES TO $79.50
LES PALMER LTD.
714 View EV 2-2825

COOLING BREEZES
A small silent electric fan ideal for the sick room. Can be used in complete safety around small children as blade is made of pliable plastic and will not injure fingers.
FOR SALE OR RENT
McGILL & ORME
SURGICAL SUPPLIES
1012 BROAD
EV 4-8433

JOHNSON'S FOOT SOAP
Soothes tired, tender, smarting feet. Softens corns and calluses. Relieves itching, burning, perspiring feet.
Orme Prescriptions
737 YATES
EV 4-9328

OWL DRUG
GOLDEN ANNIVERSARY SALE
Attractive savings on many, many household necessities.
EXTRA SPECIAL
"Toni" Home Permanents
Regular $3 value for $1.69

Indian Mango Chutney
CAIRO COFFEE SHOP
1708 Douglas (Opp. Hudson's Bay)

SPECIAL!!!
Flat Enamel Wall Paint
$1.90 qt. $6.50 gal.
Semi Gloss Enamel
$2.10 qt. $7.15 gal.
Safety Scrapers, each 49c
Limited Quantities
SHERWIN-WILLIAMS STORE
1314 Douglas EV 4-3913

REMEMBER — THIS YEAR BUY your SCHOOL BINDERS at Johnson Leather Goods Ltd., 630 Yates St. These BINDERS are really all-leather and guaranteed for 6 years. EV 5-0041.

1950 ½-TON DODGE PICKUP, A-1 shape, $450, with push bumper; also 2-wheel trailer, closed-in 4'x6' box suitable for camping; baby stroller, $7; rocking horse, $2. 782 Canterbury. GR 9-5484.

CORN! CORN! CORN!
Come out today and get corn fresh from field. Very good potatoes. 20 lbs. 89c. Open till dark.
BERRYLAND, ELK LAKE

21" CONSOLE TELEVISION AND $79 antenna for $100, or best offer. Call between 5 p.m. and 8 p.m., GR 5-1579; no Saturday calls.

FRIG $100; DANISH CHESTERfield, $55; rug, 12'x9', $50. (Leaving country.) Good condition. EV 5-8816.

TWO PAIRS OF WINE DRAPES, regular $50 selling for $7.50 pair. GR 9-4364.

FOR SALE — PLAY YARD OR fence, 16 ft. square, 3 ft. high. Complete with posts, $20. EV 2-3441

FRESH PAN-READY RAINBOW Trout, Thurs., Fri., only at Babe's Honey, 1698 Lansdowne. EV 3-7526.

BEETS, CUCUMBERS, MARROWS, 5c lb. Sweet peas, dahlias. 4101 Tyndall. Not this a.m.

PAY LIGHT AND PHONE BILLS AT McCALL-DAVEY DRUG Prescriptions Filled—Free Delivery

CAR RADIO, PUSH BUTTON, complete with 6' antenna, $25 or offers invited. EV 6-1786.

FISHING RODS, REELS, ETC. PEETZ. EV 3-3652. 574 Johnson.

RESULT VACUUM CLEANERS ABC Electric, 609 Fort. EV 4-8114

82 MISCELLANEOUS FOR SALE

High School STUDENTS
YOU WILL NEED THESE FOR THE COOL DAYS AHEAD
Long-sleeved V-neck pullover sweaters in wool and "Orlon" mixtures. A choice selection of plain shades. Machine washable. Only
$4.98
LES PALMER
714 VIEW EV 2-2825

SPECIAL
FLAT WALL PAINT
In Colors Only
QUARTS $1.90
GALS. $6.50
SHERWIN-WILLIAMS
SEMI-GLOSS ENAMEL
Colors Only.
QUARTS $2.10
GALS. $7.15
Mc & Mc

V.I. Floor Centre Ltd.
CARPETS, LINO, ETC. EV 4-7314

"PRICE IS RIGHT"
Shears, hand and power mowers sharpened, rotary blades balanced. Prompt Delivery. Door checks refilled, repacked; parts for all makes. Reconditioned closers for sale.
PRICE'S KEY SHOP
847 Fort Street EV 4-6221

GOV'T EMPLOYEES ONLY
21 cu. ft. name brand freezers. Reg. $399. Your price $309. Easy terms. Continental Home Supply Ltd. 2661 Douglas St.

FOR SALE, SEVERAL THOUSand yards of good topsoil. Offers invited. GR 8-2633 between 7 and 8 a.m., or rmly Victoria Press. Box 1270.

AUTOMATIC WASHER AND DRYer parts, wringer rolls, gears, bearings, pump kits and repairs. Victoria Appliance Service, 613 Johnson. EV 5-2805.

WATERPROOF TARPAULINS. Small to large. Priced from $5.60 for 5'x7.' Victoria Tent & Awning Co., 831 Balmoral Rd. EV 2-5215.

SEALY POSTUREPEDIC MATtress, $40; tank-type Electrolux, $30. Both in first-class condition. EV 5-7878.

SMALL AND LARGE FRIDGES. 1 Astral fridge. GE Refrigeration. EV 6-2744. 405 Bay.

ONE PLAYPEN, 1 CAR-BED SEAT, 1 child's desk and 1 bedside cabinet. EV 2-1725.

20 CUBIC FT. CHEST TYPE freezer, no cash needed, take over payments. GR 8-1802.

SPRAY EQUIPMENT AND LADder rentals; Glidden paints. Decorative Arts, 1920 Oak Bay. EV 4-6532.

BEEF BY SIDE OR QUARTER. Hogs, half or whole. Good for locker. Sell reasonably. EV 3-9008.

PLASTIC GROUND SHEETS AND tarps—stock sizes, or to order. Industrial Plastics, 580 Johnson.

DINING ROOM SUITE, SECRETary, chesterfield, single bed, carpets, etc. 1153 Fort.

NEW CROP HONEY. 32-LB. BUCKet only $8. Daytime at Babe's Honey Stand, 1698 Lansdowne.

USED HOUSEHOLD EFFECTS. Bargain House, 2506 Douglas, near Bay St. Low price tags. Parking.

125 ENGLISH CLOCHES. EXCELlent for early vegetables and flowers. A. Bates, RR 1, Duncan.

"BEATTY" WASHERS AND DRYers. Authorized parts and service. Butler Bros., 707 View. EV 3-6911.

McCLARY FRIG. 9½ cu. ft., top condition. $160. Island Washers. EV 2-6413.

GENDRON BLUE CONVERTIBLE baby carriage, good condition. $20. EV 3-4650.

FOR THE BEST CHICKEN AND lamb in town, Stuart's Meat Market, 1402 Douglas. EV 3-9213.

SKIN DIVERS' SUPPLIES
Frank White's Scuba Shop
1819 Douglas

PAY LIGHT AND PHONE BILLS
BRUCE'S PHARMACY
Prescriptions. 3220 Douglas EV 2-0400

WRINGER ROLLS SAME DAY IF necessary. Taylor & Co. 816 Fort.

MENTION THIS AD AND BUY A straw hat for ½-price. Dorman's.

1 PLASTER MIXER, WITH NEW bowl. EV 2-3233.

DELTA LATHE, HEAVY DUTY, extras. EV 4-8278.

AS NEW, 9-CU.-FT. REFRIGERAtor, Hi Lo Trailer Sales. GR 8-2514.

BEATTY IRONER FOR SALE. Good condition. GR 9-4250.

BOX TRAILER, $25. 7219 EAST Saanich Road.

EXACTA 35-MM. REFLEX f1.9, 58-mm. filters; $195. EV 3-7391.

GAIN-A-DAY IRONER, $55. PHONE EV 3-7331.

MILKY WAY DAIRY.
GR 9-5060.

GOLDEN PLUMS, 10 LBS. $1, delivered. EV 4-2361.

RECONDITIONED UNDERWOOD typewriter, $55. GR 9-1036.

AS NEW, CRIB, REASONABLE. EV 5-7973. 527 Esquimalt, Apt. 8.

FRESH PICKED EATING AND cooking apples. GR 9-1568.

BLACKBERRIES, 20c A HALLOCK. EV 3-1681.

83 MISCELLANEOUS WANTED

CONTENTS OF HOMES BOUGHT FOR CASH, OR ADVANCE MADE.
MAYNARD'S Auctioneers
Quick Cash Settlement
731-3 Johnson St.
EV 4-5921 EV 4-1621

Lunds Auctioneers
CASH ADVANCES
PROMPT SETTLEMENT
926 Fort EV 6-3308

WE BUY AND SELL CAMERAS, musical instruments, radios, furniture, major appliances, etc. Give us a call. Island Trading, 1415 Government. EV 4-3854.

PAPER SALVAGE
Hauled away free, boxes or bundles at end of your driveway, also rags, iron and metals. No cookstoves, please. EV 2-9395.

CASH PRICES PAID FOR GENTLEmen's good used clothing. The Bazaar, 1317 Broad St. EV 3-2814.

GOOD BOOKS ALWAYS BOUGHT
HAUNTED BOOKSHOP
845 Fort Street Phone EV 2-1427

FURNITURE AND APPLIANCES PURCHASED FOR CASH
KILSHAW'S — EV 4-6441

SINGLE BED WITH SPRING-FILLed mattress in good condition. Ph. EV 2-8340.

WANTED—SMALL CEMENT MIXer. EV 2-0948 after 5 p.m.

WANTED - USED FURNITURE. Holland Bros. & Co., EV 3-0913.

84 SWAPS

1947 AUSTIN 8, 2-OWNER CAR. Want small boat, equal value. Ph. EV 2-2024.

BRAND NEW 12-BASS ACCORDION and case with lesson. For what have you? GR 5-3151.

1951 4-TON AUSTIN TRUCK, worth $900, for outboard runabout boat of $500 value. EV 3-8885.

90 PETS

MELITA CAIRN TERRIER PUPpies. 4028 Raymond. GR 9-2686.

MALE PART COCKER PUPPY, 6 weeks old, $10. EV 4-6353.

Radio Report

Thursday's Highlights

10.00—Six For One quiz — CJVI; Seven serials including Helen Trent and Ma Perkins—KIRO.
10.45—Stories With John Drainie—CBU.
12.30 p.m.—B.C. Farm Broadcast—CBU.
12.40 — Bing Crosby - Rosemary Clooney Show—KIRO.
4.00—Fighting Words—CBU.
4.30—Tempo—CBU.
5.55—Show business with Sinclair—CJVI.
6.15—Rawhide—CBU.
6.30—Outdoor Living—CJVI.
7.30—Stage Nine—CJVI.
9.00—Room For Argument—CBU.
10.30—World's Greatest Mysteries—CJVI.

Thursday's Music

8.10 a.m.—Breakfast Show with Al Smith—CJVI.
9.15—At Her Fingertips—CBU.
9.30—Reg. Stone Organ Music—CFAX; Morning Concert—CBU.
10.00—Morning Concert—CFAX; Seattle Symphony—KXA.
11.05—Curtain Call—KXA.
12.05—Boston Pops—KXA.
12.30—Mid-day Melodies—CFAX.
1.00 p.m.—Afternoon Concert—CBU; Symphony For Strings—KXA.
1.30—Pop Concert—CFAX.
2.00—Concert Hall—KXA.
2.30—Beachcomber—CFAX.
3.00—Hollywood Bowl Symphony—KXA.
4.00 — Rollin' Home — CJVI; Sometime — CFAX; Limelight—KXA.
4.30—Rolling Home—CJVI; Reg. Stone Hour—CFAX.
7.30—Musical Rhapsodies—CJOR.
8.00—Evening Music—KOMO.
9.30—Barn Dance—CJOR.
11.00—Memory Lane—CJVI; Thursday Concert—CBU.

Thursday's Sports

8.00—Baseball, Seattle vs. Tacoma—KOMO.
8.05—Racing Highlights—CJOR.
8.15—Old Fisherman—CKDA.
10.15—Sports Digest—CJVI.

Thursday's News

8.00 a.m.—CJVI, CKDA, CFAX, CBU, CKNW, CKWX.
8.30—CFAX.
9.00—BBC News From London—CBU.
12 noon—CKDA, CKNW.
12.15—CBU.
12.20—CFAX.
12.30—CJVI, CJOR.
5.00—CFAX.
6.00—CJVI, CKDA, CKNW, CKWX.
7.00—CJVI and CBU (CBC National News).
9.00—CJOR.
10.00—CJVI, CKDA, CBU, CKNW, KIRO, KOMO.

CJVI (900) Victoria	CKDA (1230) Victoria	CFAX (810) Victoria	CBU (690) Vancouver	CKNW (980) N. Westminster
CKWX (1130) Vancouver	CJOR (600) Vancouver	KIRO (710) Seattle	KXA (770) Seattle	KOMO (1000) Seattle

90 PETS

BOARDING
DOGS AND CATS
MICHAEL WILLIAMS BOARDING AND TRAINING KENNELS
BATH, CLIPPING — GR 8-1067

BABY BUDGIES
Complete pet supplies now in. Full line of new stock. Sid Starkey's Domestic Sales, 28 Burnside Rd. W. EV 3-3512.

REGISTERED DACHSHUND MALE, 2 years, champion stock, black and tan, $50. Must sell, leaving country. Victoria Press, Box 1278.

2 FEMALE REGISTERED GERman shepherd pups. Or will swap both for English car in good condition. GR 9-2494.

WHITE CAT, GREY PART PERsian, neutered, also kittens, to good homes. CPL, EV 4-9692 10-5.

REGISTERED SPRINGER spaniel pups. Good hunting show. GR 9-3873.

SINGING CANARIES, BIRD SUPplies. N.W. Pet Supplies, 351 Cook. 1 to 5 except Monday. EV 5-0733.

SPECIAL, 1960 MALE CANARIES. $5.95. Vista Variety. EV 2-6731.

MYNAH BIRDS, HAMSTERS, mice, monkeys. Mattick's Farm.

91 CHICKS, POULTRY, HATCHING EGGS

WANTED — LIVE FOWL AND roasters, on prices, weighed at your place. GR 8-1182.

TOP-RATE PAY FOR LIVE POULtry. Victoria Poultry. EV 3-0932.

92 LIVESTOCK AND SUPPLIES

ATTENTION
CATTLEMEN AND HORSEMEN
We will haul your livestock to and from market. Local and long distance hauling including shows and fairs. Space available for PNE. No job too large or small. Specially equipped for hauling large number of stock at one time. Call us for free estimates. GR 7-6022. BAR S Horse Ranch, 4806 Blenkinsop Rd.

PUREBRED JERSEY HEIFER, 2 yrs old, $175. Glamorgan Farm. GR 5-2807.

FALL WHEAT, DAWSON'S GOLden Chaff, suitable for seed. Box 760, Duncan.

SADDLE HORSES FOR RENT. Corner Craigflower and Admirals.

CULL POTATOES. TELEPHONE GR 4-1583.

MINK FARMER NEEDS HORSES and cows. Ph. anytime. GR 8-3085.

CUSTOM COMBINING. FAST SERvice. Phone GR 4-2269.

99 NEW CAR DIRECTORY

RAMBLER, HILLMAN, SUNBEAM, Humber, Rover, Metropolitan. Jameson Motors Ltd., 740 Broughton Street. EV 4-5353.

100 CARS FOR SALE

1952 VANGUARD SEDAN, 46,000 actual miles. No down payment for approved credit. $295. Ph. GR 9-3626.

NOTHING DOWN AND WHOLESALE PRICES. ART'S CAR SALES, BURNSIDE AT HARRIET.

1952 PREFECT. EXCELLENT condition, first reasonable offer accepted. EV 5-0744.

1951 VANGUARD. $190 OR OFFER. Good rubber. 81 Howe Street. Ph. EV 4-6564.

1947 FORD 2-DOOR. BEST OFFER. Can be seen at 2731 Rose. EV 4-2380.

1952 HILLMAN MINX. GOOD CONdition. Particulars, phone EV 3-7323.

1951 FORD FOR SALE. GOOD CONdition. Best offer. GR 8-2435.

100 CARS FOR SALE

IT'S HERE!
THE REVOLUTIONARY
MORRIS MINI-MINOR
$1365
10% DOWN — $43 PER MONTH (on approved credit)
IMMEDIATE DELIVERY
TRADES
58 MORRIS Coach. A very clean low mileage car, sage green $1095
55 MORRIS Sedan. We have just given this car a valve grind and put on new tires. A-1 condition $695
52 MORRIS Sedan 4. Cheap, reliable transportation $325
51 MERCURY Sedan, custom radio and heater, sound mechanically $395
HORWOOD BROTHERS
MORRIS — M.G. — WOLSELEY
810 JOHNSON ST. EV 3-6113

MERT BEATTY MOTORS
55 DODGE Custom Royal 2-Dr. Hardtop, fully equipped $1695
59 METEOR De Luxe 4-Door Station Wagon V-8, radio, automatic, etc. $3495
59 VAUXHALL Victor Sedan. Very clean $1,595
59 METEOR 6-cyl. 300 Sedan $2,395
59 HILLMAN Minx Sedan $1,495
55 CHEV V-8 Sedan. Auto. $1,495
49 PONTIAC 5-Pass. Coupe $395
51 PONTIAC Sedan Delivery $345
20 MORE TO CHOOSE FROM
Open nights EV 5-3042
QUADRA AT PEMBROKE

NSU PRINZ
Now on display at Mooney's
FULL PRICE $1,398
Heater, air conditioner, defroster, electric windshield wipers. Plus plates. Up to 70 miles per gallon plus 40,000-mile guarantee. Has speed up to 70 m.p.h. Lowest price 4-passenger air-cooled sedan in the world.
MOONEY & SONS
937 Fort Street EV 3-4177

MAGNIFICENT 1948 MG CLASSIC TC model. EV 6-4168.

'52 HILLMAN PANEL. $125. PH. EV 3-8444. Victoria Auto Wreckers.

'48 CHEV. 5 NEW TIRES. PERfect condition. EV 4-7821.

1958 TR3, LIGHT BLUE, RED INside, black seat. $1,760. EV 3-7391.

PRICES SLASHED AT ART'S CAR SALES, BURNSIDE AT HARRIET.

1946 DODGE SEDAN. GOOD CONdition. Cheap. 215 Mary Street.

1957 CADILLAC SEDAN DE VILLE, by appointment. GR 5-3366.

1947 MONARCH COUPE AT $150. Phone EV 5-4940 anytime.

100 CARS FOR SALE

MORE CARS FOR LESS AT EMPRESS

60	VAUXHALL Station Wagon, grey	$2195
56	M.G. Sports Car, white	$1395
60	SUNBEAM Sports Car, green	$2100
55	OLDS. 88 Sedan, automatic, radio, blue	$1595
54	MERCURY Hardtop, automatic, radio, beige	$1395
56	MERCURY Hardtop, automatic, radio, blue	$1895
56	BUICK 4-Door Hardtop, with Dynaflow, radio	$1895
56	BUICK Special Sedan, Dynaflow, power steering, turquoise, one owner	$1895
57	DODGE Hardtop, automatic, maroon	$1795
58	DODGE 2-Door, blue	$1895
56	BUICK Century Convertible, Dynaflow, radio, yellow	$1895
57	PONTIAC Laurentian V-8 Hardtop, automatic, radio	$2195
58	PONTIAC Strato Chief 2-Door	$2295
59	PONTIAC 2-Door Sedan, gold	$2495

SHOP WITH CONFIDENCE AT EMPRESS

54	DODGE Mayfair Sedan, blue	$995
53	DE SOTO Sedan, automatic, radio, green	$795
53	BUICK 2-Door Sedan, Dynaflow, radio, blue	$1095
53	BUICK Hardtop, Dynaflow, radio, green	$1095
54	FORD Sedan, blue	$895
53	MERCURY Sedan, automatic, radio, green	$895
52	FORD Tudor, green	$495
50	PONTIAC Sedan, green	$495
41	DODGE Sedan, black	$125

For A Good Deal And A Good Deal More
SEE
EMPRESS MOTORS
900 Fort St. EV 3-7121

HILLMAN — SUNBEAM
RAMBLER — ROVER
Jameson Motors Ltd.

58	RAMBLER Super Sedan, with radio, one owner	$2295
54	MERCURY Sedan, with radio, overdrive, power brakes	$995
55	CHEVROLET Sedan, automatic, radio, heater	$1295
55	RAMBLER Sedan, a one-owner car	$1195
54	NASH Rambler Sedan, with radio, heater. See this	$845
59	VOLVO Sedan, with radio, heater, like new	$1795
53	METEOR 4-Door Sedan, one owner	$745
57	HILLMAN Sedan. A real buy at	$1095
58	CHEVROLET Sedan, automatic. See this	$1995
58	BORGWARD Isabella Sedan, like new	$1695
54	VOLKSWAGEN, runs very well. A real buy at	$745

Open Evenings
EV 4-1161
Ken Darley, EV 5-7498
Wall Reid, EV 3-6374
Les Collier EV 4-0261
JAMESON MOTORS LTD.
740 Broughton St., Victoria, B.C.

SELL/BUY YOUR CAR
MAYNARDS
CAR AUCTIONS
Former Premises Merlin Motors
Testing and viewing, Fri., 2-9 p.m.; Sat., 9 to sale time. Buying or selling, see us at
731 Johnson, EV 4-5921, EV 4-1621
Nights, EV 5-5859, EV 4-1763.

For Quick Returns
LUND'S
CAR AUCTIONS
926 FORT ST.
Phone for particulars EV 6-3308

FOR SALE, 1957 FORD RANCH Wagon V-8. Excellent condition. $1,750. Moving to U.S.A. next week. This car must be sold. Phone GR 7-2049. I'll bring it round anytime.

OLDSMOBILE, 1959, SUPER 88, 4-door hardtop. Spotless. Will consider good trade. Call EV 2-4764.

SEE US—GOOD USED CARS
SAUNDERS & HITCHMAN
2040 Cadboro Bay Rd. EV 2-4594.

100 CARS FOR SALE

MORRISON'S IMPORT BIG SALE OF SMALL CARS NOW
We're Overstocked With PREMIUM IMPORTED ! CARS !
ALL MAKES, MODELS AND COLORS . . . AT SUBSTANTIAL $ $ $ $ $ $ SAVINGS!
Domestic Cars Gladly Taken in Trade!

'60 VAUXHALL
Super Victor Sedan, in showroom condition. New car price $2,150. Small Car Sale Price
$1895

'60 AUSTIN
Cambridge, radio, heater, signals, one owner, only 7,000 miles. Reg. $1,995.
Small Car Sale Price
$1795

'58 AUSTIN A-95
Westminster, black, with heater, signals. Reg. $1,795.
Small Car Sale Price
$1595

'59 Volkswagen
Radio, heater, whitewalls. Reg. $1,495.
Small Car Sale Price
$1395

'59 HILLMAN
Sedan, 1 owner, radio, heater, immaculate. Reg. $1,595.
Small Car Sale Price
$1395

'59 BRITISH FORD
Anglia, 1 owner, heater, signals, whitewalls. Reg. $1,395.

100 CARS FOR SALE

NATIONAL MOTORS
VICTORIA'S BEST BUYS

58 FIAT 1100 Ranch Wagon. A-1. $1595
57 DODGE 4-door Sedan. Heater. $1495
57 DODGE 4-door. Radio, heater, automatic. $1795

6000-Mile Warranty

55 PLYMOUTH 2-Door, H. $995
56 STUDE Lowboy, radio, heater, overdrive $1,395
54 CHEV 2-Door, H $850
53 WILLYS 2-Door, H, tops. $595
57 FORD 2-Door, R, H. 6-cyl $1,695
56 DODGE V-8, heater, automatic $1,395
56 PLYMOUTH, radio, heater, automatic, power brakes. Only $1,095

For The Best Deal Deal With The Best

IMPORTS
51 VANGUARD Sedan, H $195
50 AUSTIN 4 $125
50 AUSTIN 4 $195
53 AUSTIN Sedan, H $495
54 HILLMAN Sedan, H $795
55 HILLMAN Californian $945
58 MG Roadster, H $1,895
59 FIAT Abarth competition model $1,495

TRANSPORTATION SPECIALS
49 NASH Sedan, H $195
50 CHEV Sedan, H $195
50 STUDE 4-Door, H $145
50 OLDS Sedan, H $150
53 PONTIAC 4-Door, H $595
53 PLYMOUTH 4-Door, H $295
51 BUICK 2-Door, R, H $495
55 PLYMOUTH 4-Door, H $895

TRUCKS CLEARANCE
50 AUSTIN Panel $145
56 G.M.C. 4-Ton, box and hoist $1,395
49 FORD ½-ton Pickup, 6-cyl $1,895

Mercedes - Benz
Rootes - Gazelle
Fiat - DKW
Triumph Herald TRIII
819 YATES
EV 4-8174

ENGLISH CAR CENTRE LTD.
1960 Zephyrs and Consuls
Brand New
1960 Thames Buses
56 MERCURY Ranch Wagon, loaded $1795
60 FORD Ranch Wagon, radio and heater, 6 cylinder $2995
60 METEOR Sedans. 4,000 miles $2795
60 MERCURY 1-Ton Pickup. 2,700 miles. New cost $3,100 $2295
54 DODGE Regent $545
56 PREFECT $895
53 FORD Customline, radio and heater $595
54 CONSUL $795
55 ZEPHYR, low mileage $1195
57 ZEPHYR $1645
52 PONTIAC Powerglide, with radio and heater $595
68 Others To Choose From.
1101 YATES EV 5-2431

K-M MOTORS
950 YATES
SPECIALS
60 BUICK Le Sabre 4-Dr Sedan, custom radio, 2-tone, white-walls, automatic. Save over $1,000 at only $3599
60 CHEVROLET 2-Door De Luxe Sedan, custom radio, low mileage. See this bargain today and save over $600 at only $2699
59 TR 3, clean $2199
53 Meteor 2-Dr $799
52 Dodge HT Cp, $599
53 Pontiac 2-Dr $699
54 Buick Sedan $999
53 Chev Sedan $699
54 Chev Bel Air $999
56 Ford ½-ton, $1099
58 Morris Wgn, $1299
51 Consul Sedan $399
56 Meteor Sd Dl, $1099
55 Stude 8 Cpe, $1299
EV 2-5822

DOMINION MOTORS LTD.
Studebaker Lark
Blanshard and Cormorant
Phone EV 5-5012 or EV 5-6132.
SPECIALS
1956 PLYMOUTH SEDAN. HEATER. AUTOMATIC. WAS $1,295. NOW $995
1960 FIAT "600" MULTIPLE STATION WAGON IN TOP CONDITION. ONLY 4,000 MILES. NEW PRICE $1,895. NOW $1545
59 STUDE S-W $2,695
51 VANGUARD $345
TRUCKS
48 CHEV 1½ FLAT DECK, BOX $345
56 DODGE ½-TON P.U. $995
EV 4-2511 — Open Evenings
OPEN TILL 9 P.M.

'57 RAMBLER CUSTOM CROSS Country Station Wagon. Gordon Oram. EV 3-1106.
'57 SUNBEAM RAPIER HARDTOP, loaded with every conceivable accessory. Gordon Oram. EV 3-1106.
'60 AUSTIN CAMBRIDGE SEDAN, only 6,900 miles, radio, etc. Immaculate. Gordon Oram. EV 3-1106.
1929 FORD ROADSTER. CAR SHOW entry. $500. EV 5-5381.
'53 RAMBLER CUSTOM 2-DOOR, radio, etc. Gordon Oram. EV 3-1106.
1948 AUSTIN TWO-DOOR, EXCELLENT condition, $250. Ph. EV 3-8083.
1955 BUICK, $450. TERMS. EV 2-5233.
1954 MERCURY. EXCEPTIONALLY nice. Trade, terms. EV 5-8901.
ATLAS USED CARS
428 Cook. Buy 'n' Sell. EV 3-8514.
MUST SELL '49 METEOR 2-DOOR. Sacrifice, $250. GR 9-4054.

100 CARS FOR SALE

NO DOWN PAYMENT
(ON APPROVED CREDIT)

47 OLDSMOBILE Coupe. Radio, 6-cyl., AT $175
48 STUDEBAKER Sedan, 6-cyl. Overdrive $175
48 DODGE Sedan. Custom radio $195
49 CHVEROLET Tudor. Radio, heater $195
49 FORD Sedan. Heater $195
49 DODGE Sedan. Radio, heater $295
51 FORD Sedan. Custom radio $295
51 BUICK Sedan. Custom radio $395
53 FORD Tudor Sedan. Heater, futone $495
53 PLYMOUTH Sedan. Radio, heater $595

Entrance On Pembroke Street
OPPOSITE CENTRAL PARK
Quadra St. Under Repair

49 AUSTIN A40 Tudor Sedan $155
49 HILLMAN Minx. Runs exceptionally well $195
50 VANGUARD Sedan $195
52 AUSTIN Station Wagon $395

ENSIGN MOTORS
Renault
Borgward-Peugeot
SALES - SERVICE - PARTS
2017 QUADRA ST.
OPPOSITE CURLING RINK
OPEN EVES. UNTIL 9
EV 5-5612—EV 5-9761

Terrific Taunas Trade-Ins at Olson Motors
Over 120
A-1 Used Cars To Choose From
All Models, All Prices
Lots of Free Parking While You Look
AT OLSON'S
WHERE YOU GET THE BEST DEAL OR NO DEAL AT ALL
OLSON MOTORS
"Where The Cars Are Always Clearly Priced For Your Protection."
Ford - Monarch - Falcon
Taunus
And The Complete English Ford Family
1036 Yates EV 4-1147

PLIMLEY AT 1010 YATES
59 RENAULT DAUPHINE. Back-up lights, white walls, heater, signals, etc. $1395
59 AUSTIN A-40. Two-tone. One owner. $1395
55 CHEVROLET Sedan Delivery. In top condition. $845
54 AUSTIN A-40 Pick-Up. New paint. Excellent mechanically. $645
56 NASH METRO Convertible. Radio, heater signals. $1095
55 JAGUAR MK VII. Automatic, radio. Sun roof, underseated. Fully insulated, superb condition $2495
54 STUDEBAKER CHAMPION. 6-cyl 4-door Sedan, two-tone, radio. Top economy. $995
56 CHEVROLET. Automatic trans. Power brakes, padded dash, two-tone. Only $1695
50 STUDEBAKER CHAMPION. 6-cyl 2-door. Reliability with economy. $345
52 STUDEBAKER CHAMPION. 6-cyl. fair condition. $395
58 VOLVO 444. Radio, heater, signals. Test drive and you will agree it's worth more than $1795
"Where Courtesy and Service Is Our Business"
1010 YATES, EV 2-9121

ROYAL AUTO SALES
QUADRA AND JOHNSON
60 RENAULT Dauphine $1,595
60 MERCURY, 3,000 miles 4,495
60 METEOR Montcalm 3,695
58 MERCURY Hardtop 2,895
57 CHEVROLET Sedan, radio 1,695
58 CADILLAC Convertible 5,495
57 METEOR 500 Hardtop 2,195
57 STUDEBAKER Hawk 1,795
56 METEOR Hardtop 1,895
56 METEOR, A-T, R and H 1,595
56 MONARCH Hardtop 1,995
53 PONTIAC AT 695
53 AUSTIN Station Wagon 595
53 MONARCH Convertible 1,195
EV 4-2511 — Open Evenings

"The Big Vauxhall"
59 VAUXHALL Cresta 4-Door Sedan in lovely blue and winter white. A smart-appearing car with matching 2-tone leatherette and Bedford twist upholstery. Has all the de luxe features including clock, radio, padded dash, arm rests and air-conditioner. Cosy, comfortable and in incredibly good condition. Only 5,816 of its famous mileage potential has been used. Also has deep-pile, warm, blue wall-to-wall carpeting throughout. For the discerning buyer, a magnificent opportunity at only $2195
IDEAL AUTO SALES
1116 YATES EV 6-4621

LUCKY'S ESSO SERVICE
N.S.U. PRINZ DEALER
1253 ESQUIMALT. EV 2-7815

1955 METEOR. MUST SELL BY Friday. Leaving for England. $850. EV 2-2597.
I HAVE A GOOD BUY IN A SMALL car. EV 4-0881.

SKY MASTERS

100 CARS FOR SALE

FAMILY CARS

53 CHEV Bel Air. Powerglide, finished in a pretty, pale blue. A well-kept car ideal for family enjoyment. $895
54 METEOR Fordor. Gleaming black finish. Five new white-wall tires. New brakes and completely reconditioned for safe family travel. $995
BEDFORD MOTORS
PANDORA AT QUADRA
Bus.: EV 3-3931
Reg Midgley, EV 5-6316
Art Bedford

DON'T DELAY! SEE US TODAY AT A & A CARMART
54 FORD Station Wagon, radio, rebored motor, excellent $1395
56 FORD 6 Sedan, A/T, radio, heater, top condition $1595
55 HILLMAN Sedan $895
50 AUSTIN A-40 Sedan $395
53 PLYMOUTH Sedan $695
Many More to Choose From
A & A CARMART
2644 Quadra St. EV 6-2712

CLEARANCE SALE
56 FORD Sedan $1295
54 AUSTIN Sedan $645
52 VANGUARD Sedan $245
48 OLDS Sedan $165
MASTERS MOTORS
815 View EV 3-3541

TOP BUYS AT BILL CRABB'S
Auction Sale Prices
59 SIMCA, low mileage $1450
59 ANGLIA, 1,900 miles $1395
Gorge near Roundabout EV 4-2166

KARLAND
3 1951 Austins
1 Hillman
Take your pick, $255 and $195
630 Gorge Rd. East. EV 5-8523

KARLAND
50 Mercury Pickup. New tires. Rebuilt engine. Removable sleeping quarters. Special sale price only $495. 630 Gorge Rd. East. EV 5-8523.
'53 CHEV HARDTOP
Standard transmission. Red and white. New WW tires. Good condition throughout. R and H. Trade and terms. $975. Stu at EV 5-7449.
1957 STUDEBAKER SILVER Hawk. Bought new in 1958. Low mileage, one owner, first-class condition. Would take small car as part payment. $1,600. GR 7-1285.
I WANT TO TRADE DOWN. 1958 Vauxhall in top condition. Your small car and take over payments. GR 7-3675.
SACRIFICE
LEAVING COUNTRY, 1958 FORD STATION WAGON, 1 OWNER. EV 5-7407.
KARLAND
57 Vauxhall Victor Super. Like new. Low mileage. Low price, only $1,295. 630 Gorge Rd. East. EV 5-8523
FOR SALE, 1952 BUICK SUPER two-tone dynaflow, radio, white walls, tinted windshield, excellent condition, $700. EV 5-3279.
KARLAND
56 Austin Healey 4-cylinder. New paint, radio, heater. $1,695. 630 Gorge Rd. East. EV 5-8523.
'56 VOLKSWAGEN. LOW MILEAGE. Trade, terms. Private. $875. Ph. GR 9-5774.
1950 AUSTIN A-40 STATION WAGON, new battery; $300 or offer. EV 3-7391.
FOR SALE, 1951 AUSTIN, GOOD condition, $200 or nearest offer. Phone GR 8-3663 after 6 p.m.
1949 STUDEBAKER CHAMPION Starlite coupe, turn signals; good condition; $175. EV 3-3788 after 6.
1956 AUSTIN, LOW MILEAGE, TOP mechanical condition. Can finance. EV 3-4249.
1953 FORD, IN A-1 CONDITION. Terms, $700 or best offer. Phone EV 5-9820 anytime.
PRIVATE—1959 MORRIS 1000, LIKE new, used as second car; must sell quickly. EV 5-7933 after 5.
1950 STUDEBAKER, PERFECT condition, new tires, $200. EV 5-8816. (Leaving country.)
54 M.G. T.F. MUST SELL. GOOD condition throughout, $1,350 or best offer. EV 5-4765.
SACRIFICE — MARK VII JAGUAR. Phone GR 9-3366.
1953 AUSTIN, GOOD CLEAN CAR. Terms. EV 5-6555.

101 FOREIGN IMPORT AND SPORT CARS

MUST BE SOLD BY AUG. 31 — '55 Austin Healey, mint condition. Offers. Cash or can be financed. EV 3-3219.

106 TRUCKS

¾-TON 1948 CHEV TRUCK. PH. EV 5-9518.
1950 CHEV. DE LUXE PICKUP. Low mileage, etc. $395. GR 9-5774.

107 PARTS, TIRES AND ACCESSORIES

Your Car's "Heart" Is the "BATTERY"
For a strong, sure start every time get an "ACME"
6-VOLT EXCHANGE $10.00
12-VOLT EXCHANGE $16.50
FRANCIS BATTERY & TIRES LTD.
RETREADING SPECIALISTS
1412 Quadra Street EV 3-7032

WRECKING 1956 PLYMOUTH, 1955 Dodge, 1953 Somerset and 150 others. Sandy's Auto Parts, 1024 View Street. EV 5-4478.
CLARKE'S AUTO PARTS. 3207 Douglas. Used parts for cars and trucks. EV 3-8041.
BILL'S AUTO PARTS. 878 VIEW-field Road EV 5-1122. Used and rebuilt parts for most cars.
12 750x20 TIRES. ALSO 2 825x20 tires. Victoria Auto Wreckers. Ph. EV 3-8444.
LANGFORD AUTO WRECKERS
1074 GOLDSTREAM GR 8-2869
ENGLISH CAR WRECKING
I.G.M. 420 Bay St. EV 6-1313.
HAPPY VALLEY AUTO WRECKERS. 641 Latoria Road. GR 8-3195.
LOOK! RETREADS $10 EX. Gavin Jack, 1317 Quadra. EV 3-0331
CUSTOM RADIO FOR DODGE. $30. EV 5-7071.

107 PARTS, TIRES AND ACCESSORIES

RETREADS
Will Save You at Least ½ THE PRICE
Of a New Set of Tires
VICTORIA TIRE LTD.
Gov't at Herald EV 2-6184

108 AUTO REPAIRS AND SERVICE

FAST, TOP QUALITY RADIATOR repairs, body work and painting at Morrison Chevrolet-Oldsmobile Ltd., Yates at Quadra. EV 3-1106.
IMPORTED CAR SPECIALIST
Hilliard Arena Service, opp. Arena
EV 3-7811
BRITISH FORD SPECIALIST
Jack Grieley, 734 Johnson, EV 6-5221.
BRITISH CAR SPECIALIST
Yarwood, 2620 Rock Bay. EV 2-6711
CRANKSHAFTS GROUND on your car (all makes). EV 6-2322

109 AUTO BODY WORK AND PAINTING

MOONEY'S FOR FENDER REPAIRS, auto paint spraying, tailor-made seat covers, frame straightening, wheel alignment. 937 View Street. 938 Fort Street.

110 AUTO FINANCING AND INSURANCE

FINANCING
Monthly Payment Plan
Local capital, 35 years' experience, prompt service, reasonable rates and terms. Cars, trucks, industrial, office and household equipment financed. Investigate our plan. Enquiries welcome.
Island Finances Limited
762 Fort St. Phone EV 4-6831
FOR FINANCING PHONE CRESCENT Finance. EV 6-2407.

111 TRAILERS AND TRAILER CAMPS

HI LO TRAILER SALES LTD.
Now In
12-ft. Santa Fe Cubs. $1,095. 2-tone paint; weight 1,100 lbs.
New 8x10' wide. Special $4,995.
Trailer Parts — Propane Gas — Trailer Awnings in stock, 8' widths, 12', 18', 20' and 24' long. New shipment of Propane bottles. We saved the freight, so cut rates to you $15.95. Seal your roof seams before they leak. Roof Sealers special price $6.50 per gallon.
If it's to do with Trailers, see Victoria's oldest and original Mobile Home dealer. We also have Pickup Coaches and industrial office Trailers for rent, and among our parts are Axle Equalizer Hitches, Door Locks, Sewer Fittings, Gas Regulators, Hitch Balls, Brake Controls, Gas Lights, Gas Refrigerators, Iceboxes, Gas Wall Heaters, Windows, Doors, Ventilators, Sinks, Travel Trailer Stoves, Trailer Toilets and Hot-Water Heaters.
We fill Propane bottles anytime.
Corner of Millstream and Trans-Canada
GR 8-2514.
FOR BETTER BUYS IN BETTER TRAILERS, SEE
TOTEM TRAILER SALES
Your Island Dealer for ROLLO-HOME & GREAT LAKES
Phone GR 8-1041
BOB'S TRAILER SALES
Here now by Aristocrat, new shipment 12' and 16' models.
Citation 16', toilet model, new condition $1,495
Siesta 15', as new $1,445
Few rentals available.
Highway 1 at Harriet
EV 6-3623 or EV 2-5647
SILVER LINER CAMPTRAILER. The new revolutionary collapsible trailer with all-steel top. Living area 10'x8'6". Place your order now and enjoy your vacation in comfort. Easy terms. For further information phone GR 9-2260 or write FINNERTY'S SARATOGA BEACH Campbell River, B.C.
HEILITE CAMPING TRAILER. Sets up in one minute. Carries all camping gear. Converts to utility trailer. Light weight, easily towed by small car. For demonstration phone EV 5-2415, Speedway Motors Ltd., 971 Yates St.
KIT INTERSTATE
Just arrived, 55'x10', 3 bedrooms in line. Provincial styling. Features bath and a half. Real luxury on wheels. $7,695.
TRIANGLE TRAILER SALES LTD.
Phone GR 8-3921, res. EV 4-8456.
1956 25-FOOT, FULLY EQUIPPED house trailer. $300 down and take over payments. Phone EV 4-6519. Ask for Ken or Millie.
SACRIFICE — 17-FT. HOUSE trailer, excellent condition, sleeps four. Phone Duncan 293-R2.
FOR RENT—19' TRAILER. AVAILable Aug. 27 through EV 2-4466.

112 CARS AND TRUCKS WANTED

MORE GUARANTEED
We're specialists in small cars of all types and have a clientele that allows us a quick smaller profit volume turnover on good, well-kept economy automobiles.
See every other dealer first if you wish, get their offer, then come to "Telmac" prepared to sell your car for far more cash than anyone can offer—guaranteed.
CONSIGNMENT CARS ACCEPTED
5% ONLY 5%
TELMAC
Small Car Motormarket, 848 Fort

CASH FOR CLEAN CARS
No Waiting.
NATIONAL MOTORS
819 Yates. EV 4-8174

QUICK CASH FOR GOOD CLEAN CARS
REGAL MOTORS
847 Yates EV 2-7411

A & A CARMART
NEED GOOD CLEAN CARS
PAY TOP CASH
2644 Quadra EV 6-2712

Before Selling Your Car
CONSULT MORRISON'S
Yates at Quadra EV 3-1108

Want To Sell Your Car?
Best Consignment Prices At
KARLAND, EV 5-8523

CASH AND 1955 FORD 2-DOOR for later model car or pickup. EV 3-8843.
CARS BOUGHT FOR WRECKING. Hi-way Service. GR 8-9089.
WANTED—BEST CAR FOR $100. EV 2-1469.

112 CARS AND TRUCKS WANTED

SELLING? SEE ART'S CAR SALES BURNSIDE AT HARRIET.

115 MOVING AND HAULING

SMITH TRANSFER
H. L. H. & Sons Cartage
PH. EV 3-7314
Moving and Parcel Pickup
CANTIN'S
Local and long distance moving. Warehouses: Victoria, Duncan, Vancouver. 541 Yates St. EV 5-3476.
FERRIDAY'S TRANSFER
Local and Long-Distance Moving. 642 Queens Ave. EV 2-5311
AVIS RENTS UTILITY, DUMP trucks. 800 Douglas St., EV 3-2131

116 HOTELS

HOTEL YATES
"It's in the heart of everything" at 712 Yates St. Transient and residential. Winter rates on request. 100% fireproof. Elevator service. EV 4-7187.
Ritz Hotel, 710 Fort St.
FURNISHED APARTMENTS AND ROOMS — EV 3-1021
Elevator Service Permanent Transient
BEVERLEY HOTEL
In city centre. Moderate rates, housekeeping rooms. TV in lounge. Transient and permanent guests. 724 Yates. Phone EV 4-0611.
CHANDLER HOTEL, 723 YATES. Weekly rates $7, $8 $11, $12.50. Few housekeeping. EV 5-1629.

117 COTTAGES AND CAMPSITES

PLENTY OF CAMPING SPACE with restrooms, play grounds, boat ramp, camp stove. Cottages and beach, 20 miles west coast. Scenic drive from Victoria. Sunny Shores Holiday Resort.

118 VACATION GUIDE

PARKSVILLE—HOUSE TRAILER on beach. Available Aug. 21-Sept. 5. Phone EV 2-6735 till 11 p.m.

120 ROOM AND BOARD

UNDER NEW MANAGEMENT. Excellent accommodation for business or students. TV. Lunches packed. Good bus service, parking. Daily, weekly or monthly rates. EV 3-3653.
GREEN GABLES REST HOME—Home away from home for elderly folks; best of care, reasonable rates; close in. EV 6-1623.
ROOM AND BOARD FOR 2 WORKING men sharing large bedroom on ground floor. Good table. TV. Phone EV 5-8591.
HAVE 5 HAPPY BOARDERS. Would like one more to complete happy home. Close to beach, park and town. Phone EV 6-1035.
WANTED, SUPERIOR ROOM AND board during winter months, men only. Please state weekly and monthly rates to Victoria Press, Box 1289.
LARGE GROUND FLOOR ROOM with private bathroom for retired permanent guest. Close to park, beach and bus. EV 3-2310.
BRIGHT DOUBLE ROOM. LAUNdry included. Oak Bay Junction. EV 5-1168.
SINGLE OR SHARED ACCOMmodation with board. Private bath. 644 Linden Ave. EV 2-4342.
VERY PLEASANT ROOM AND board for retired gentleman. St. Charles St. EV 4-7333.
FOR WORKING MAN IN CATHOlic home. Fairfield. EV 2-8295.
CRAIGMYLE, 1037 CRAIGDARROCH. Hot and cold water. EV 5-9031.
ROOM AND BOARD FOR MAN. EV 3-2055.
ABERDEEN HOTEL. EV 4-3742. Full board. Hotel service. Central.
BRIGHT ROOM. EXCELLENT meals. Business person. EV 4-3591.
STADACONA REST HOME—Vacancy for elderly person. EV 4-6534.
SEASCAPE REST HOME. MODERate rates. EV 3-4361.
COMFORT AND NURSES CARE for the elderly. EV 4-8927.
GOOD HOME-COOKING WITH nursing care for elderly. EV 2-7744.

121 ROOMS TO RENT

HARRIET-SIMS — CLEAN BASEment sleeping room, hotplate; $17.50 mo.; steady worker. EV 4-0936.
2 SLEEPING ROOMS TO RENT working men only. $20 per month. EV 6-4828 after 6 p.m.
NICE ROOMS. NEAR PARLMT Bldgs., C.P.R. Day, week. EV 3-9639.
LIGHT HOUSEKEEPING OR sleeping rooms. EV 2-3510.
NEAR PARK, SEA. CLEAN, KITchen, tourists or others. EV 4-0475.
$22.50. ON BUS. NEAR STORE. Quiet. Hot plate. Garage. EV 5-1395.

125 HOUSEKEEPING ROOMS TO RENT

SCOTT APARTMENTS
Fully furnished rooms over 20 feet long. Hot and cold water. Gas range. With or without private bath. $8 to $11 weekly. We cater to middle-aged and elderly tenants. EV 2-1221.
NICE FULLY FURNISHED ROOM, kitchen facilities, fridge, dishes, linen, etc. Walking distance from Jubilee. $30. 1683 Foul Bay Road. EV 3-8738.
VISITORS' FURNISHED HOUSEkeeping rooms. Everything supplied. Quiet district, 5 blocks city centre. Weekly rates. Reservations accepted. Mrs. Denison, 1097 Linden. EV 4-6325.
FULLY - FURNISHED HOUSEkeeping room, close to town, well heated, suitable gentlemen, $25. Call Brown Bros. Agencies, EV 5-8771.
LARGE BRIGHT BED-SITTING room. One or two people. Kitchenette. Everything supplied. Ph. EV 2-9368.
$28. HOUSEKEEPING ROOM. FURnished, newly decorated; private entrance. Fairfield district. Phone EV 5-6368.
NICELY FURNISHED BED-SITting room for gentleman. All found, including phone. 615 Vancouver St.
NICE FURNISHED 2-ROOM APARTment, linen supplied, $35 per month. 1425 Elford St. EV 3-8205 before noon or after 7 p.m.
LARGE ROOM WITH KITCHENette, fully furnished, clean and warm on Queens Avenue near Douglas, everything found. $40 a month. EV 3-5511.
FURNISHED GROUND FLR RM. Hotplate, fridge. $19. Ladies only. Apply Rm O, 1305 Fernwood, cor. Fort.
PLEASANT HOUSEKEEPING room. Everything supplied. Close to town. $28. EV 2-9325.
TOURIST CONVENIENT ACCOMmodations. Clean, quiet, reasonable. Daily or. EV 2-0547.
TOURISTS WELCOME. QUIET, clean, close in. By week or month. EV 3-0139.
SINGLE ROOM UPSTAIRS. RANGEtte. Quiet. 321 Simcoe. EV 3-5504.
NICE LARGE FRONT ROOM. ALL found. Close-in. 1011 McClure.
FURNISHED MALE PENSIONERS preferred. $20 monthly. EV 3-2185.
FURNISHED ROOM AND KITchenette for lady. 334 Trutch.
202 MONTREAL — NICE ROOM, quiet, clean, low rent. EV 3-6444.
NICE FRONT ROOM, ALL FOUND. Sink, fridge. 1137 Johnson.

125 HOUSEKEEPING ROOMS TO RENT

BRIGHT RM IN FRONT, COOK ST. Close in. 816 Cook St.
$30. BED-SITTING, FRIG, GARAGE. Men. 3355 Cedar Hill. EV 5-1595.
NICE ROOM, ALL FOUND, BUS at door. EV 4-9692. 2102 Hillside.
SINGLE ROOM, ALL FOUND, quiet. Sink, fridge. 1623 Belmont.
FAIRFIELD, QUIET CLEAN room, $28 per month. EV 5-1814.
2 SINGLE RMS. ALL FOUND, close in. 813 Cook.
NICE CLEAN LARGE ROOM, furnished. 2311 Blanshard. EV 3-6675.
BED-SITTING ROOM AND KITchen. Business person. 1402 Stanley.
SMALL HOUSEKEEPING ROOM. All found, $8.25 weekly. 1256 Yates

128 FLATS, APTS. TO RENT—FURNISHED

MOUNT ROYAL APARTMENTS. Superior and Douglas. Near park. Walking distance to town. Attractive 1-bedroom suite, modern bathroom, kitchen, electric stove and fridge, linen, china and silver. Available Sept. 1. $110. Apply Apt. 7. EV 2-1543.
HAULTAIN. YOUNG MAN TO share. Completely furnished, ground floor, 2-bedroom duplex, like new. Frig, gas range, TV antenna. Close in, near bus, schools and hospital. $37.50. EV 2-1609.
VERY NICE COMPLETELY FURnished 3-room suite. Automatic heat and H.W. Ground floor with private entrance. Corner Quadra and North Park. $65 per mo. Ph. EV 3-5831 or EV 2-5462.
DUPLEX, UP AND DOWN, GOOD location, very convenient to bus, schools and stores. Automatic hot water oil heating. EV 6-3982. Lower suite furnished.
BRIGHT, CLEAN, UPSTAIRS suite, self-contained, automatic heat. Prefer young couple. $45 1049 Pandora. EV 3-2508 after 9 a.m.
LOVELY REDECORATED UPPER duplex. Suit careful couple. Beautiful view Gorge. Use of garden and patio. EV 3-7424.
NEWLY DECORATED FURNISHED suite, all facilities, handy to all conveniences. Available immediately. $55. EV 6-3717.
FIELD APTS. ON MAIN FLOOR. 1-bedroom suite. Small living room, kitchenette, bath. Suit 1 or 2 persons. $70. EV 5-8054.
LARGE, BRIGHT 3-ROOM SUITE. Utilities paid. Oil-O-Matic heat. $45. Available Sept. 1. Kelvin Grove Apts., 59 Menzies St. GR 8-2777.
HIGH QUADRA — FURNISHED 2-bedroom suite. Heat and hot water supplied. Good bus service. $85. Available Sept. 1. EV 3-9931.
NICELY FURNISHED FLAT, PRIvate entrance, for a refined quiet business or retired couple. 1054 Burdett.
GROUND FLOOR, 3-ROOM SUITE, self contained, private entrance, $50. GR 7-3036.
YOUNG LADY WISHES TO SHARE de luxe ground floor apartment. EV 5-3293.
FAIRFIELD, 3-RM SUITE, WITH fridge, reasonable, phone after 6 p.m. EV 4-3326. 414 Durban St.
LADY WOULD LIKE NURSE OR working girl to share comfortable apartment. EV 5-3050.
LARGE, BRIGHT, CLEAN, 3-ROOM suite. Utilities supplied. Reasonable. EV 4-9628.
3-ROOM FULLY-FURNISHED suite. Oil-O-Matic heat; private entrance. EV 3-3988.
BACHELOR SUITES FOR RENT. Central location. Everything supplied. EV 5-9166.
OAK BAY 3-ROOM SUITE. PARTly furnished. Bus service, shopping. EV 3-1212.
HEATED, LOVELY, 4-RM APARTment. Immediate occupancy. Can be seen at 1138 McClure St. after 6 p.m.
BRIGHT 3-ROOM SELF-CONtained suite. Overlooking Esquimalt Harbor. $65. EV 5-8046.
SEPT. 1. 3 ROOMS, BATH. APT. blk. Cook St. near park. Wall-to-wall carpet, $75. EV 2-3244 or EV 4-8614.
2 ROOMS, CLEAN, COMFORTable. Light, water, heat. $60. 2602 Graham St. or EV 4-8278.
2-ROOM SUITE IN CITY CENTRE. Middle-aged lady preferred. Phone EV 4-5058, EV 4-9554.
OR UNFURNISHED APARTMENT. Own entrance. FP, garage, oil heat, light, water. $45. EV 3-9528.
THREE ROOMS, HEATED AND near bus. Adults, $40. 986 Carrie St. EV 3-5546.
CLEAN, BRIGHT, 2-ROOM SUITE, close in. EV 2-6801.
3-ROOM SUITE, GROUND FLOOR. No children. EV 5-5163.
BACHELOR SUITE, $52.50; THREE rooms, $70-$80. 1270 Yates St.
BACHELOR SUITE NEWLY DECorated. EV 4-6687, after 5 p.m.
2 AND 3-ROOM SUITES, SINK, cupboards. 440 Bay St. EV 4-3750.
2-ROOM SUITE. QUIET LADY. 1234 Fort Street. EV 5-5974.

129 FLATS AND APTS. TO RENT UNFURNISHED

VERY PLEASANT APARTMENT. Knights of Pythias hall, 723 Cormorant St. 1 large living room, kitchenette with gas stove and frigidaire, three-piece bathroom, 1 bedroom with clothes closet, heat, hot and cold water provided. $65 per month. Available Sept. 1. Phone EV 5-9024 or EV 3-5367.
ALKAZAR MANSION, 1206 FAIRfield Rd. Quiet 1-bedroom suite, living room, dinette, kitchen with stove and frig, 3-piece bath, automatic hot water and heat. On bus line; walking distance to town. Laundry facilities. Adults. Phone EV 5-7910.
FERNWOOD AND BAY
Modern kitchen, elec range. Dinette. Liv rm. 2 bedrms and bath. Oil heat. Tenant pays electricity only. Vacant. $100 mo. Phone EV 4-9305. Financial Survey Ltd.
DUPLEX—YUKON ST.
Lower ste. 4 rms and bath. Oil stove. Vacant. $60 mo. Upper ste 3 rms and bath. Oil stove. Private entrance. $50. Vacant. Ph. EV 4-9305 Financial Survey Ltd.
BRENTWOOD WATERFRONT
New modern unfurnished 3-room suites, new fridges and stove, rent $75 includes heat and water. Phone GR 4-1771.
AVAILABLE SEPT. 1. MODERN one-bedroom suite. Electric range, refrigerator, washing facilities. $80. Southgate Apartments, Cook and Southgate Street. Phone GR 9-4624.
FOR RENT, IN GORGE AREA. 3-room upper duplex. Heat, water and gas stove included. Own entrance. $65. EV 5-6591.
FOR RENT: 1 TWO-BEDROOM apartment suite. Automatic oil heat. Electric stove. Phone EV 5-3038 or EV 5-1698.
FAIRFIELD, BY THE SEA AND park, two-room self-contained suite. $50 includes heat and water. 1127 Woodstock. EV 2-0244.
MODERN BLOCK, 1-BEDRM APT., large living room, elec kit, oil heat, laundry, TV, low rent. EV 2-6333
3 ROOMS AND BATH, GROUND floor Rent $40. Days phone GR 9-1913, after 7, EV 6-2777.
SEACREST, BEACH DR. 2-BEDroom de luxe suite. Lovely view. Adults. EV 5-3081. EV 2-3654.
2 NEWLY DECORATED QUIET downtown suites, $45. L and H included. EV 5-6008.
2 LARGE 2-ROOM SUITES. CLOSE to town. Child welcome. EV 5-4798.
3-ROOM SUITE. SEPT. 1. $70. Fairfield district. EV 5-0460.
3-ROOM SUITE, GROUND FLOOR. 1049 Redfern Street.

129 FLATS AND APTS. TO RENT UNFURNISHED

ST. CHARLES LODGE
QUIET, 1-BEDRM STE. NEW ELEC KIT, LR 15½'x12'. AMPLE CLOSET SPACE. $77.50. ALSO LGE GROUND-FLOOR BACHELOR. MAHOGANY CABS. FP—TV—HOOKUP. $72.50. AUTO LAUNDRY, PARKLIKE SURROUNDINGS, 1 BLK TO SHOPPING, BUS. 1005 ST. CHARLES.
BROWN BROS. RENTALS
$105 Fernhill Apts. 2 bedrms, elec range and fridge. Automatic laundry. Nice view.
$110 Pacific Shores, 2181 Haultain. Spacious 2-bedrm ground-floor apt. Equipped with electric range and fridge.
$95 Luxor Manor, 1050 Richardson—1 bedrm, walking distance. Elec range and fridge, automatic laundry.
$90 Wallmere Apts. Oak Bay. Fully modern one-bedrm. Nice outlook. Very quiet bldg. Fully equipped.
$75 Esquimalt. Nice 1-bedrm apt. Close to Naden. Elec range and fridge.
$40 Wick Bldg., 1093 Foul Bay Rd.—Bachelor suites.
For further information call Brown Bros., EV 5-8771, anytime.
STERLING COURT
OAK BAY
Suitable for families. New building. 2-bedroom apts. available now. Elec range and fridge. Automatic laundry, TV aerial and private patio. Close to bus and shopping. Call Brown Bros. Agencies, 1125 Blanshard St., or EV 5-8771 anytime.
MODERN 3-RM & BATH. ELEC stove and fridge, automatic ldry, oil heat. Carport. Ground floor. Vacant. $77.50 mo.
One and two-rm bachelor suites. Vacant. $35 and $43 mo. Elec stove Walking distance. Phone EV 4-9305. Financial Survey Ltd.
UPPER DUPLEX
Large, 1 bedrm. Close to Government House. Close in. Not modern but with a great deal of charm. Set in a beautiful garden. Auto HW heating. FP. All found. $85. Phone EV 3-3151 till 7 p.m.
MARINE OAKS
Luxury seafront apt. 2 bedrms and den. 2 bathrooms, spacious split-level LR with fireplace, elec cab kitchen, lge DR. Heated swimming pool. $300. Call Brown Bros. at EV 5-8771 or call in at 1125 Blanshard St.
3396 DOUGLAS ST., PARKDALE Apts. Available Sept. 1. $52.50 including garage and oil kitchen range. Two-bedroom suite especially suited for family with school-age children. EV 4-3650 and EV 5-5922.
DE LUXE 1-BEDROOM, NEWLY decorated apartment in 4-year-old block. Well heated. Automatic washing facilities. Push-button range and frig. Colored bathroom fixtures. TV hookup. Quiet and

141 MORTGAGE LOANS

WE PAY HIGHEST CASH PRICES FOR MORTGAGES AND AGREEMENTS

WE ALSO HAVE MONEY FOR NEW FIRST AND SECOND MORTGAGES. CURRENT INTEREST RATES. REPAYMENT TERMS, 1 TO 20 YEARS.

Contact
ERIC CHARMAN
General Manager

COMMONWEALTH MORTGAGE CORPORATION LTD.
SUITE 517—620 VIEW STREET
PHONE EV 5-5117

First Mortgage Funds
AVAILABLE WITHOUT BONUS

To build, buy, remodel, refinance new or older homes in Greater Victoria, Sidney, Langford, and surrounding areas. Borrowers' privilege to repay all or any portion at any time after first year without notice or bonus. Home owners, contractors or real estate agents. Phone EV 5-6022 or eves EV 5-7530.

Seymour E. Bushe & Sons,
Rm 310, 612 View St., Victoria

MORTGAGE MONEY AVAILABLE. Funds on hand and immediately available for mortgage loans, quick decisions—repayment to suit. Current rate of interest. Consult our mortgage department. Mortgages and agreements purchased.
P. R. BROWN & SONS, LTD.
762 Fort St. Phone EV 5-3435

WE ARRANGE MORTGAGE INVESTMENTS just the way you want them, and supply payment schedules to both borrower and investor. We purchase 1st and 2nd mortgages and agreements for cash. Call John Blair Ltd. EV 5-3742.

22% DISCOUNT
First agreement for sale, value $5,000, payable $55 per month, interest 7½%. Will sell for $3,900. Phone S. Stephens, EV 3-7844, or Taylor Spittal Ltd., EV 4-9336.

WANTED TO PURCHASE
Agreements and 1st and 2nd mortgages. Cash waiting. Quick decisions.
A. BERNARD & CO. LTD.
629 Fort Street. EV 4-9335

$1,700 DISCOUNT OFFERED ON $4,600 second mortgage at 7½%. For information phone Mr. Custance at Swinerton, Stewart Clark. EV 5-2481 or eves. EV 6-2345.

PRIVATE MORTGAGE FUNDS available immediately, large or small amounts. A. Bernard & Co. Ltd. 629 Fort Street. EV 4-9335.

142 WANTED TO BORROW

ATTENTION, INVESTORS

The following is a selection of the first mortgage investments that we have available. Here is your chance to put your idle dollars to work:

$2,000, repayable $30 per month, 8-year term, interest 7½%.

$2,100, repayable $30 per month, 8-year term, interest 8%.

$3,500, repayable $45 per month, 8 or 8-year term, interest 7½%.

$4,000, repayable $50 per month, 8-year term, interest 7½%.

We have many others ranging from $2,000 to $8,000. Credit investigations are completed in all applications before offering the investments.

Phone Mr. Charman, Commonwealth Mortgage Corporation, EV 5-5117 or EV 5-9612

$15,000
1st mortgage on apartment building. 7 years old. Prevailing rates. This is a very good investment. C. Mallett, EV 2-2157 anytime. Western Homes Ltd.

145 BUSINESS OPPORTUNITIES

ANCHOR MARINA

LOCATED AT BEAUTIFUL COWICHAN BAY. Approximately 3½ miles off the Trans Canada Highway. ILLNESS AND OTHER CIRCUMSTANCES FORCE SALE. Please see this in operation this weekend. Restaurant; boat building works; tackle shop; living quarters, also extra suite. Over 1,000 ft. of wharfage. Boathouse; ships ways; 25 boats. Rental, charter and guide boats. ESSO-Imperial Oil dealer. Many other features too numerous to mention. This is your chance to get into the money-making marine business the easy way. Generous terms.
Asking $45,000

Don't delay, contact R. E. Hills, EV 5-3435, res. EV 3-6918. P. R. BROWN & SONS LTD., 762 Fort Street, Victoria, B.C.

Independence For You With This Thriving Business

DOWNTOWN LOCATION
BUSY STREET
NEWS SOUVENIRS
CANDY, TOBACCO
TROUBLE-FREE OPERATION
RENT OR LEASE
EXCELLENT RETURNS
ILL HEALTH FORCES SALE

For further information see Fred Scherhaum at P. R. Brown & Sons Ltd., 762 Fort St. EV 5-3435.

12% NET NEW

6-suite apartment designed to bring maximum return with minimum trouble and attention. Builder over-extended says sell. Reduced price now $29,500

Firm. Outstanding. Mr. Simpson, EV 2-7276, GR 8-2222, Town & Country Homes Ltd.

$1500 DOWN $1500

Plus your 1st mtge. equity in small property or A-B will buy you this dandy furnished six-suite apt block in a choice Fairfield location. Full price drastically reduced from $29,500 to $22,900. Will show 16% net on asking price with proper management. To view please call Allan McGillivray. Phone Res. EV 2-4879. BOORMAN INVESTMENT CO. LTD., 611 Fort St., EV 3-7124.

BEAUTY SALON

Well-established hairdressing business showing excellent returns. Situated in a busy area. Priced for quick sale.
Only $4000
Call Wally Wood, EV 5-6741, Northwestern Securities of Victoria Ltd.

4-STE. APT

Close in High Quadra area. Nice self-contained suites. OIL HW HEAT. LGE LOT ON QUADRA. 93x231 LEAVES ROOM FOR MORE BUILDING. Full price only $13,500. $3,700 down or try your dn paymt. J. LINDAL EV 5-6751. Y & S Realty, Ltd.

COFFEE BAR AND VARIETY store. Choice area. Dandy business for 2 people. Nice equipment. Clean stock. Living quarters may be had. Steady clientele. Full asking price $4,100, plus stock at invoice. Offers considered. Stan Hyland, EV 4-9305; res. EV 3-1234. Financial Survey Ltd.

SNACK BAR, ALL EQUIPMENT and property on corner, with three rooms and bath. $15,000. Will take equity in home or mortgage. Phone GR 4-2108 or Brentwood Properties Ltd. GR 4-1452.

NEW FULLY RENTED 15-SUITE APARTMENT

BUILT OF 1st-CLASS MATERIALS IN PRIME RENTAL LOCATION. GROSS INCOME $16,000.

Equipment includes G.E. colored stoves and fridges. Automatic laundry. Locker rooms. Oil hot-water heat. Carpeted hallways. Tiled bathrooms.

Built by one of Victoria's outstanding contractors, this property is being offered for sale at the very low price of $115,000

$65,000, 20-year, 6¾% mortgage has been placed on this property.

For further details call Jack Mears, EV 5-7707 anytime.

Mears & Whyte Oak Bay Realty Ltd.
2188 Oak Bay Avenue

REVENUE PROPERTY 1147 FORT STREET

Comprising thru hall, large LR and DR with bay windows and fireplaces, 3-pce bath, extra large cabinet kitchen with pantry off. Smaller room off kitchen could be used for small bedroom or sun lounge. Separate entrance leading to upstairs suite with separate oil heat, 3-pce bath, large LR with fireplace, large BR and 1 smaller bedroom, nice kitchen. Three-quarter basement, oil heat, ample closets. Taxes $283 approx.

VALUABLE INVESTMENT LOCATION
ASKING PRICE $14,000
Low down payment will handle. Apply

THE CANADA PERMANENT TRUST COMPANY
714 Fort Street EV 4-9375

DOWNTOWN STORES

Five rentals on Fort St. and at very reasonable rates, will show a return of approx 11% net. A stone's throw from Eaton's and the new, large parking lot. This is a very attractive investment and easy terms can be arranged.
W. I. Boorman, evenings EV 4-0434.
BOORMAN INVESTMENT CO. LTD.
611 Fort St. EV 3-7124

WORLD-FAMOUS DICTOGRAPH

District Franchises available in B.C. For as little as $1,500 you will receive merchandise for resale. Company Specialists will start and maintain you in a business with a very high income level. No Franchise Fee. This is a business proposition never before offered this way. The scope takes in every building in existence. Phone or write Mr. Lee, Suite 7, 2773 W. Broadway, Vancouver. RE 6-4371, for interview.

DUPLEX
$750 DOWN

5-rm. auto gas heated home situated near the newly planned Hillside shopping plaza. There are two self-contained 4-rm suites renting at $55. Full price only $8950

Including gas wall furnaces, gas ranges and auto hot water heaters. Mr. L. Yeo, EV 5-8098 evenings or EV 5-8784 anytime. Douglas Realty Ltd.

CAFE CITY CENTRE $3700

This smooth operating cafe seating approx. 32 and showing a continuous rise in business is being sold for the low figure of $3,700. Owner leaving country and will sell immediately. For further information call Gordon Marshall or Roy Smith, EV 2-2157.

FAIRFIELD

NEAR PARK AND WATERFRONT Modern stucco 5-plex, each unit has LR with fireplace, hardwood floors, cabinet kitchens, 2 bedrooms, 5 separate basements and furnaces, 5 garages. This property is ideally situated, fully rented at modest rents. Absentee owner will consider mortgage or agreement as part payment.
Full price $39,500
EXCLUSIVE AGENTS
A. BERNARD & CO. LTD.
629 Fort St. EV 4-9335

REVENUE

BOWLING ALLEYS. A lovely set up with living quarters. Owner moving to Van. Price, with terms $55,000

LICENCED HOTEL, with rms. 80 kegs month. Owner retiring. Price cut to $87,000
Part cash, balance house or mtges. Roy Gill, EV 4-9305, Res. EV 4-3310.
FINANCIAL SURVEY LTD.

MECHANIC WANTED

Here is an opportunity for an all-round mechanic to take over a well-established and well-equipped service station for a small cash outlay. Has nice living quarters and separate cottage. For further information call Ray Biggs, GR 8-2323, or EV 2-9145, Victoria Realty Ltd.

INVEST $500 - $2000

In an exciting venture with a wonderful opportunity for a substantial capital gain in the near future. All funds handled by a trust company. Write Victoria Press, Box 1282.

TRIPLEX
HOME AND REVENUE. SOUND CONSTR. FULL BSMT. NEW AUTO OIL HEAT. SEP. METERS. CLOSE IN. $2,500 DOWN $13,500
MTGE AVAILABLE.
Mr. Cyr, or Mr. Dickason, King Realty, EV 2-2131, eves. EV 3-6449.

DANCING
Opportunity for younger couple to operate coffee bar with dancing facilities. Will take late model car or mortgage in trade for a $2,500 equity. Rent $95. EV 5-6267 between 5.30 and 7.30 p.m.

BY OWNER. REVENUE HOME, good and convenient location, near schools, stores and bus. Automatic oil heating. Stucco. For further information phone EV 6-3982.

WANTED — MALE OR FEMALE working or silent partner to invest $1,700 for half share in commercial boat. Fast returns. Phone Mr. Bell, after 5 p.m. at EV 4-4458.

BY OWNER, COFFEE SHOP WITH living quarters. GR 8-2842.

147 EXCHANGE REAL ESTATE

"COUNTRY FOR CITY"

Six-acre farm near Sidney for your 3-bedroom home within 7-mile circle. TED CHARTRES, EV 5-6741 anytime. Northwestern Securities of Victoria Ltd.

BY OWNER, 2-BEDRM BUNGALOW in Gorge district. Living room with fireplace, good-sized kitchen with bright dining area. Nice fenced garden. Basement with hot-air furnace. Would consider trade for four-bedroom home. Equity approx. $2,000. Phone EV 4-9469.

WILL TRADE 2-BEDRM FULL basement home in Gorge for 3 or 4-bedroom home in any good area. Call GORDON ANTHONY or RALPH McMURDO at EV 5-6741, Northwestern Securities of Victoria Ltd.

NEW, 3 BEDROOMS, LITTLE down or car or property. EV 4-0157.

149 LISTINGS WANTED

WANTED IMMEDIATELY FOR GENUINE CLIENTS, COMMERCIAL BLOCK containing stores of offices and suites, downtown or in good business rental area. Down payment from $15,000 to $20,000. For IMMEDIATE ACTION please call Mr. Ajar, EV 5-8742, John Blair Ltd., 620 View St. SPECIALIZING IN BUSINESS AND REVENUE PROPERTIES.

149 LISTINGS WANTED

PEMBERTON, HOLMES LTD.
Good family homes wanted in all school districts. 3 or more bedrooms preferred.

CALL LEN COOK
At EV 4-8126 anytime.

LIST YOUR HOME WITH SAANICH Realty Ltd., 3943 Quadra St. for fast, courteous service. Phone GR 9-1196 and ask for Mr. Ditchburn.

150 HOUSES FOR SALE

HEISTERMAN
EV 3-4161

OPEN HOUSE
3949 CEDAR HILL RD.
SAT. 2-4 and 7-9 P.M.

Drop in and see the spotless interior of this well-planned, 2-bedroom bungalow. Beautiful mahogany panelling and oak parquet floors throughout. Cosy Williams O-O-M heating. Terms as low as $1,500 down. For preview call Mr. Scott, eves. EV 4-0423; Mr. Harris, GR 7-1198.

HERE IT IS!

Are you looking for a really attractive retirement home on a small, nicely-landscaped lot that needs little upkeep? Cosy, hot-water heating? Close to the bus? On a street of fine homes in the High Quadra area? Then this is worth your inspection. And it can be purchased on very good terms.
Full price $11,600
Mr. Harris, eves., GR 7-1198

BRIGHTON AVE. A PLEASURE TO SHOW

Unusually attractive five-room bungalow in immaculate condition. Oil-fired H.A. heated. Well-planned electric cabinet kitchen, spacious living room with fireplace, dining room, 2 good-size bedrooms and 4-piece bath. Neat basement. Garage, in delightful well-kept fenced garden. A most reasonable price $11,550
Terms. Mr. Harris, eves, GR 7-1198 or C. J. Harrington, Eves. EV 3-5846.

OAK BAY BUNGALOW OLD WORLD CHARM

Large living room, dining room, modern kitchen, 3 bedrooms, full basement. General Electric package oil heat. Copper pipe, rewired. Exclusive. Clear title $13,500
Mr. Scott, Eves. EV 4-0423.

OAK BAY EXPANSIVE VIEW SEA and MOUNTAINS

This 10-year-old home is situated on one of the best view properties in Victoria, with a minimum of garden maintenance. Large living room and dining room, 3 bedrooms, 4-piece bath, and bright kitchen comprise main floor. Downstairs is recreation room, above ground bedroom with 3-piece bath. Automatic oil heat. Early possession. For appointment to view please call Mr. Blannin. Eves. EV 5-1195.
Price $26,900

C. G. HEISTERMAN & CO. LTD.
(Established 1864)
1121 Blanshard Street EV 3-4161

B.C. LAND
& Investment Agency Ltd.—922 Government
Our 97th Year in Real Estate

OAK BAY SOUTH 646 NEWPORT AVE.

Drive by and phone for appointment to view. Spacious 5-room bungalow with full basement and oil hot-water heating. Property goes through to $18,500
Linkleas. Price
Call Mr. Hope, EV 4-4115 anytime.

OAK BAY HIGH LANSDOWNE SEA AND MOUNTAIN VIEWS

Attractive 11-year-old rancher situated on one of the best lots in this lovely area. 30x15 living room, dining room with open fireplace, and doors leading off to VIEW SUN PORCH. 3 bedrooms, 1½ bathrms. Oil-O-Matic HOT WATER HEATING. Few steps. The third bedrm and 2-pce bathroom are apart from the main living quarters making it ideal for that extra guest or in-law. Secluded patio at the rear of the house. Excellent value. Price $21,000
Call Mr. Hope, EV 4-4115 anytime.

ALBERT HEAD FINE SEA VIEWS

Modern stucco and siding bungalow. Situated on a well-treed acre lot. Consists of living room with fireplace, two bedrooms, large kitchen with dining space, utility room and 3-pce bathroom, tiled floors throughout. Attached garage. Price $12,075
Call Mr. J. Mackenzie, EV 4-4115 anytime.

OAK BAY 3 BEDROOMS

Attractive stucco bungalow consists of living room with fireplace and dining room, large cabinet elec kitchen with dining nook, also plumbed for auto washer and dryer. 4-pce bathroom. Full high basement, auto HA oil heat. Dr-in garage. Price $17,250
With $5,000 down.
Call Mr. J. Mackenzie, EV 4-4115 anytime.

LANSDOWNE HEIGHTS 3 BR, REC RM PANORAMIC VIEWS

Slate entrance hall, spacious living and dining rooms, super kitchen with loads of cupboards, dinette, laundry area and enclosed back porch. 3 excellent bedrooms and large 4-pce vanity bathroom. Full basement with 2-pce lavatory. Many extras are included in this fine home. Grounds are fully landscaped. (Owner would consider trading up to sound apartment property).
Full price $23,500
Exclusive listing.
To view please call
Mr. W. O. Cameron, EV 4-4115

HAYNES

DEWDNEY, NEAR UPLANDS. Lovely home of spacious rooms. Hall, living room 20x15, family or guest-size dining room, large kitchen, two large bedrooms and bathroom, basement with rumpus room, drive-in garage from rear lane. Hardwood throughout. Upstairs is space for two extra bedrooms and bathroom. Perfect condition throughout.
PRICE $18,500
Please ask for W. Jones, EV 3-8303 Evenings.

Arthur E. Haynes Ltd., 739 Fort St. EV 3-3823.

$750 DOWN
FULL PRICE $6950

See this charming 3-bedrm home near Beacon Hill Park. Secluded garden with fruit trees. Balance at $75 monthly.

J. MACKAY, EV 2-6644
D. Hawkes Ltd., EV 4-7128

OAK BAY SOUTH
OPEN FOR INSPECTION
This new 6-room shake and siding bungalow commands a spectacular view of the sea and mountains. Well landscaped and easily kept grounds with patio, sundeck, garden lighting and many other extras. Owner moving east next week and will consider reasonable cash offer or very easy terms can be arranged to reliable buyer. See it anytime at 606 Inglewood Terrace, off Beach Drive near Newport.

COSY HOME IN OAK BAY NEAR bus, shops, schools, and a short walk to the sea; 4 nice rooms and full basement. Be warm this winter with oil hot-water heat. Cash price $8,850, or terms. EV 4-9827, anytime. S. Hargrave, Realtor.

The Daily Crossword Puzzle

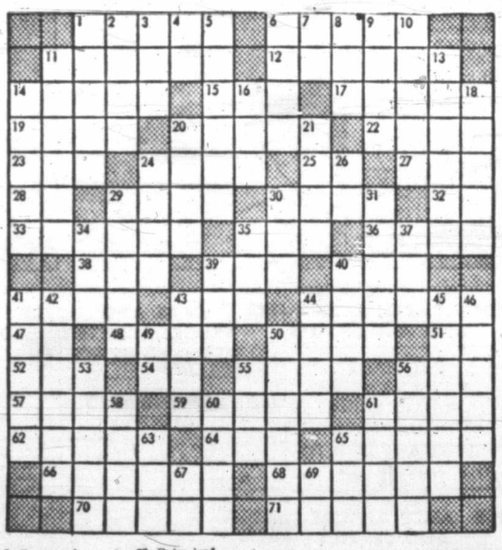

ACROSS
1. Banquet.
6. Finds fault.
11. Wheel on swivel frame.
12. City of N. France.
14. Thick soup.
15. Old Dutch liquid measure.
17. To flow off gradually.
19. Sandarac tree.
20. Yearns.
22. Sea eagle.
23. Youth.
24. Covenant.
25. Sloth.
27. Compass point.
28. French for "and."
29. Puts on.
30. Skills.
32. Man's nickname.
33. Period of time.
35. Offer.
36. Seed containers.
38. Tree yielding caucho.
39. Unexploded shell.
40. Trouble.
41. Diminish.
43. Measure of length.
44. Inborn.
47. 51 (Rom. num.).
48. Rod for roasting meat.
50. Woody plant.
51. Babylonian deity.
52. American humorist.
54. Hawaiian bird.
55. To worry.
56. Thing in law.
57. Outer coating of fruit.
59. Painful spots.
61. Large volume.
62. Toward the centre.
64. Electrified particle.
65. Part of foot (pl.).
66. Affable.
68. Pressed for payment.
70. Scolds.
71. Antlered animals.

DOWN
1. Unit of electrical capacity.
2. Danish weight (pl.).
3. Consumed.
4. A direction.
5. Schools.
6. Arrived.
7. Form of "to be."
8. To be free of.
9. Father (F.).
10. Trap.
11. Assistant to a rector.
13. Transgressed.
14. Loses color.
16. A connective.
18. Requires.
20. Small body of water.
21. Variety of chalcedony.
24. Ox.
26. Pronoun.
29. Apportions out.
30. Assist.
31. Backbone.
34. Make incision.
35. Unopened flower.
37. Palm leaf (var.).
38. Period.
40. The dill.
41. Proclaim loudly.
42. Assisting.
43. Rivets (Sp.).
44. Angers.
45. Abounded.
46. Alleviates.
49. River of Italy.
50. Inclinations.
53. Go in.
55. Away.
56. Part in play (pl.).
58. Wrote "Two Years Before The Mast."
60. Lubricates.
61. Chinese secret society.
63. Noise.
65. Nahoor sheep.
67. By.
69. Lowest note in Guido's scale.

Answer to Previous Puzzle

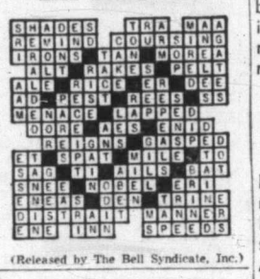

(Released by The Bell Syndicate, Inc.)

150 HOUSES FOR SALE

BOORMAN
INVESTMENT CO. LTD.
611 FORT STREET EV 3-7124

CITY — GORGE ESTATE SALE
$1500 DOWN

This five-rm older style bsmt bungalow built on the through-hall plan is offered for quick sale. The owners will carry the balance at $60 per month including interest. Taxes $118 net.
Price $7500
Stan Cornish, Res. EV 3-5678.

TRY THIS

1. High, treed location.
2. Three bedrooms.
3. Oil heat.
4. Wired for range (range included).
5. Full bsmt with garage.

Your low down payt may handle. Full price $8950
Call Mr. James, EV 3-7124; Res EV 2-6797.

SPOTLESS STUCCO BUNGALOW

Here is handy location to bus, shops and schools, plus the cleanest and most conveniently planned home you ever did see. Through hall, oak floors in LR and master bedrm, vanity bathrm. Full bsmt with pkge oil heat. The entire property reveals an air of cleanliness and pride of ownership. Owner is transferred, otherwise this immaculate home would not be available. Full price $11,500
Call Mr. James, EV 2-6797, Bus. EV 3-7124.

RANCHER LOVELY AREA

This home and garden will appeal to the discriminating buyer. Lovely LR with FP. Guest DR, 2 bedrms, elec kit, oil HW heat, also 2-room cottage could be in-law ste. Terms. Price $11,800
R. F. Harris, Eves. GR 7-2998.

EXCLUSIVE
OIL HW HEAT

Situated in the Hillside area this modern shake bungalow features: Thru hall, large LR, adequate DR, 3 bedrms, 4-pce bathroom (colored fixtures), and utility room. ¾ basement with large playroom plus 2-pce washroom. Large double garage with workbench and many electrical outlets. This home is very suitable for tradesman working from his own establishment.
Price $11,950
For appointment to view call Stan Cornish, EV 3-7124, Res. EV 3-5678.

ROCKLAND CHARMER

Are you looking for a lovely older family home with four bedrms, dining, lge LR and DR, and lge mod elec kitchen with eating area? If so do not fail to see this home. Added features include HW oil heat, built-in buffet, auto washer and dryer and exhaust fan above electric range in kitchen—all of which are included. This home is nicely decorated and a real buy with $5,000 down. Full price $14,500
To view please call Allan McGillivray, EV 2-4879, or Geo. Haney, EV 2-2386.

VICTORIA Realty Ltd.
1115 Douglas EV 2-9145

WALK!
$10,750

To town, schools and parks from this cosy cottage by the sea. 3 bedrms, large living rm, spacious cabinet kitchen. Owner's sacrifice. Lots of extras. Home is in excellent condition. Full basement. Oil heat. Phone Vic Wilson, EV 2-9145 or evenings EV 5-0471.

4 Bedrooms Rancher 5¼%

Nestled amongst other new homes on a quiet street is this very appealing home. Large entrance hall. Spacious LR, partly panelled and with attractive RT fireplace, built-in BC. The windows are designed to take in the view. Family 18f. Full cabinet kitchen, separate nook area. 4-pc bathroom, 4 large bedrooms with lots of closets. All the best HW floors. Full basement, utility area with facilities for auto washer and dryer. Dr-in garage. Grounds are attractively landscaped. Possession is immediate. Full price $13,750
Vic Wilson, EV 2-9145 or evenings EV 5-0471

$8950

2 blocks from Jubilee Hospital, 6 lovely rooms all on one floor. New oil furnace. Terms. Call John Dunick, EV 2-9145 or GR 9-3295.

NEW 3-BEDROOM, DESIGNED for fourth. Consider trade not good property or car as down payment. Reasonable. 4147 Interurban. Phone EV 4-0157.

2-BEDROOM HOME ON 2½ TREED lots. Owner transferred. Reasonable. GR 9-1025.

FOR HOMES IN COLWOOD, Langford, see Grant & Jenkins, your local agents. Phone GR 8-1729

150 HOUSES FOR SALE

DICKIE & SHAVER
REALTY LTD.
833 Fort St. EV 2-4312

SPLIT LEVEL

A home of distinction on level treed lot, in fine secluded residential area. 4 bedrooms in this lovely 7-room home only 1 year old. Double plumbing. Has all the modern features of today including counter-top range and wall oven. Excellent workmanship. Asking $19,400
only (Terms)
Call Mr. Baird, EV 2-4312, Eves. EV 4-0483.

GORGE N.H.A. 5½%

Attractive, 2-bedroom, stucco bungalow, close to shopping, schools and transportation. Bright electric cabinet kitchen with a family-size dining area. Full cement basement with an extra heated room and O-O-M heat. Neatly finished garden and lawns. Full price $12,000
(with terms)
Call Mr. Dyer, EV 2-4312; eves. EV 5-4903.

250' WATERFRONT (ON ARDMORE DRIVE)

Sheltered beach for play, and cove anchorage for boat docking. Most beautiful water views from windows of charming 3-BR rustic bungalow. 3 sets of plumbing. Huge living room and stone fireplace. House built U-shaped surrounding patio with barbecue. O-O-M heating, compact electric kitchen, family-size dining room. This cannot be equalled for value, beauty and location. Asking only $25,000
(terms)
Call Mr. Baird, EV 2-4312; eves. EV 4-0483.

CADBORO BAY

Large sea-view home designed for the young executive. 1,380 sq. ft. of dynamic, modern living. Three large bedrooms, kitchen and break fast nook, dining and living rooms, all arranged for maximum living and comfort. The third bedroom is suitable for a den or office. Washroom off master bedroom, colored bathroom fixtures and built-in vanities, cedar-lined closets and mahogany cabinets. Full basement, oil heat and double carport. SPLENDID VIEW OF MT. BAKER. Large Canada Life mortgage available. Moderate down payment and good terms. This property is situated among many of Victoria's finest and more expensive homes. List price $22,250
Exclusive listing. Open to offers. Mr. Wilf Gee, EV 2-4312 or EV 3-8307. Mr. Shaver, EV 2-4312 or EV 2-9444.

CAPITAL CITY REALTY

660 Cormorant St. EV 4-1923

HI-QUADRA CHOICE BUNGALOW

One of the better homes in a choice district. Almost new 3-bedroom stucco bungalow, full high basement, thru hall design, lge elec cabinet kitchen, lge LR, DR, Pembroke bath, dr-in garage, oil heat, oak floors. Convenient to bus, school and shops. Don't miss this one.
Good terms $13,900
Dirk Okker GR 8-4501 Eves.

3264 SEATON IMMEDIATE

Splendid 5-rm stucco bungalow, oak floors, on sewer, convenient to bus, school and shops. Extra 3 rooms and sink in basement. 1,000 sq ft of good value on generous terms $8950
for only
Ken Wallers EV 5-7820 Eves.

Saanich Realty
LTD.
3943C Quadra St., at Lake Hill

VERY HANDY TO SCHOOLS
Is this very fine home in lovely treed surroundings. 2 bedrooms plus well finished room in basement. Large LR with FP, DR, large elec kitchen, tiled bathroom, secluded patio, oil heat in FC bsmt. Well landscaped grounds. This charming home is worth seeing. Reasonably priced $13,200
at
Please call Mr. Ditchburn, GR 9-1195 Res. EV 2-0334.

$500 DOWN
We have several good homes with this low down payment from $5,000 to $7,000. Call Mrs. Allen, GR 9-1511 while they last.

$1500 DOWN

FIVE MINUTES WALK TO TOWN
Immaculate, ultra-modern bungalow, 2 yrs old; large LR with mahogany panelled walls, din area, 2 bedrms, tiled bath with colored fixt. Oil-O-Matic heat, laundry room. This home has every modern convenience, hardwood floors throughout. Low price for quick sale $12,500
or $1,500 down, balance as rent.
Exclusive Agents
A. BERNARD & CO. LTD.
629 Fort Street EV 4-9335

$2,300 DOWN, BRAND NEW 2-bedroom, 6% N.H.A. home. Oil-O-Matic heat, large living room and kitchen. Full basement. Paths. On sewer and water. Drive-in garage. Front landscaped, new street, dead end. Transferred, must sell immediately. Price $14,800. Open for inspection anytime. 1282 Camrose Cres. EV 4-9229. Private Sale.

BY OWNER
Drive by 1770 Vesta Place—5-room bungalow on a quiet, friendly street, in the heart of the University district. Open to view. Full price, with terms; $12,500. EV 2-9579.

BY OWNER
Contemporary two-bedroom home, DR, LR. No basement. Automatic. Small garden. EV 5-1632 after 6 p.m.

150 HOUSES FOR SALE

RANDALL'S LTD.

1720 GONZALES AVE.

SEE OUR SIGN—Delightful 7-room new home. Contemporary design. Unquestionable location. Sea view. Really a buy on today's market. Courtesy to agents with clients. Open evenings, Monday to Friday.

DUPLEX SIDE-BY-SIDE

Stucco, live in one side, rent the other, or make it a family proposition. Three rooms and bath each side, equipped with ranges. This is offered for a very low down payment and $9750
the price is only
Mr. Randall, eves. EV 2-5447

GORGE 5 ROOMS—NO STEPS

A lovely stucco bungalow, living room with fireplace, plus large den or sunroom with FP, 2 bedrooms, full bathroom, kitchen with new gas range. Large landscaped garden and separate garage. Full price $7500
Mr. Sudbury, eves. GR 9-1906.

CITY—BURNSIDE
$91 PER MO. P.I.T.

Lovely new bungalow, 3 bedrooms, large living room with dining area. Spacious modern electric kitchen, vanity bathroom, thru hall, oak floors throughout. Oil heating. Carport. $2,500 handles. Price $13,900

MOUNT VIEW 3 BEDROOMS

$950 down buys lovely siding bungalow. Smart kitchen with range, living room with dinette space, nice bathroom and utility. Cottage at rear for children or visitors. Close to Mount View High and Elementary Schools. Spick and span throughout. Bal around $65 per month. Price $7350
On two above, Call Mr. Davis, Eves. EV 4-8614

1309 Douglas Street Phone EV 4-8109

C. N. Montague
CO. LTD.
1028 Blanshard at Fort. EV 4-9318

SEA VIEW

From this eagle's nest of Nordie design. "Brand new 3-room bungalow, cathedral interior. View LR., FP. Power in. It needs very little finishing. Lge rock lot. 18-mi., Sooke Rd. Cash price $2950

TRY $1000 DOWN
2-3 BEDROOMS

DELIGHTFUL white bungalow amid a TREED SETTING on a quiet street, near Langford Lake. LGE LR, FP, cosy kit (oil range incl.) bathrm and utility. 11 yrs. NET TAXES $45. Easy terms. Full price $8250
Ruth E. Hutcheson
EV 4-9318, GR 8-3536

RIGHT DOWN-TOWN

Close to everything. Quiet street, nice lot. Lovely 2-bedroom home, good-size comfortable living room, spacious kitchen, bsmt, concealed stairway to attic if more room required. A good home for a reasonable price $7000
Low down payment would be considered. Geo. Pethard, EV 4-9318, res. EV 3-1206.

INVESTMENT BARGAIN

Up-and-down legal duplex in a valuable location, close to city centre. Sound construction and modernized with copper piping, new automatic oil furnace, new wiring with separate meters. Steady tenants at $65 per month each. Very little maintenance. Outplanding value at $9,250. Phone MAURICE N. SMITH, EV 5-6741, anytime. Northwestern Securities of Victoria Ltd.

LOVELY 3-BEDROOM HOME, COMPLETE with an upstairs playroom in a quiet, residential district. Low taxes. Close to the beach, park, shopping centre and schools. Oil-O-Matic heat. Must be seen to be appreciated. Full price $19,500. Owner evenings, EV 4-8721.

NEW HOMES
Three 3-bedroom homes. Must be sold. Immediate occupancy. Your offer just could be accepted. Phone GR 7-3503, GR 9-6716 after 5.

PRIVATE, OWNER TRANSFERRED must sell before Aug. 25. 3-bedrooms, full basement. Cash to 5½% NHA mortgage. GR 9-4222.

HUBILEE AREA, NEW 2-BEDROOM bungalow, oil heat, mahogany cabinets, ready for occupancy. EV 3-5674.

3-BEDROOM HOME, OAK BAY, near schools, etc. Quick possession. EV 4-8751.

150 HOUSES FOR SALE

Mears & Whyte Oak Bay Realty
LTD. 2188 OAK BAY AVE.

OAK BAY
QUIET STREET

Stucco bungalow, 3 bedrooms, plus 2 basement rooms. New wiring, piping, Oil-O-Matic furnace. Cabinet kitchen. Very special at $11,500.00

OAK BAY
HANDYMAN SPECIAL

Four bedrooms. Den with fireplace. Lovely secluded setting on two lots. An excellent home for modernization.
$8,500.00

OAK BAY
ST. PATRICK ST.

Four-bedroom semi-bungalow. Oil heat. Cabinet kitchen. Rumpus rooms. Large 6¾% mortgage.
Full Price $14,500.00

OAK BAY
BEACH DRIVE

Lovely 4-year-old 2-bedroom and den bungalow. Full basement. Two steps only to front door. A show place.
$20,750.00

OAK BAY
BACHELOR'S SPECIAL

Three rooms plus, fully modernized.
$7,750.00
EXCLUSIVE LISTINGS
R. Reynolds — J. Mears
EV 5-7707 ANY TIME

Douglas Hawkes Ltd.
817A Fort St. EV 4-7128

High Quadra $5450
4 rooms and bathroom on main floor, plus 2 rooms and bathroom down, ½ basement, furnace. Terms.

Hillside-Quadra $7300
Graham St., near Hillside, 5 rooms plus sunporch, basement, furnace. 50x125-ft lot with fruit trees. $1,500 down, balance like rent.

Saanich Duplex $7900
5-room suite plus 2-room suite. Separate entrance. Oil heat. High location. As low as $2,000 down.

City-Gorge $13,950
De luxe 2-bedroom home, plastered rumpus rm, drive-in garage, two-tone stucco, brick planter. Oil heat. Terms arranged.

Property
Chesterlea Sub., Douglas St., sewered lots ..... $1,800 (Terms)
Casa-Marcia Sub., Gordon Head, 75-ft lots ..... $1,900 (Terms)
East Sooke Waterfront, approx 90x200 ft ..... $2,450 (Terms)
Others from $895 and up.

Mortgage and building arrangements made for you.
For further information call Leonard Thomas (residence EV 3-5685).

ESQUIMALT
2-BEDROOM, FULL-BASEMENT HOME
FRUIT TREES. LOT 75X285. $1,000 down. $6300
Full price, terms

FERNWOOD
2-bedroom stucco home. O-O-M heat. BSMT. Full price with terms $8800

FAIRFIELD
5-bedrm home, cab gas kitchen. Basement. FULL PRICE with terms $8900

NORTH OAK BAY
Near R.C. Church and school. 3-bedrm home with basement. Full price with terms $9500

JUBILEE
SOLID 9-room home, upstairs self-contained and rented. Full price with terms $11,000
Call Stan Page.
Office EV 3-9843 Res. EV 4-4347

FRASER BISCOE
750 Pandora

"AN ENGLISH GARDEN"

Surely you will feel as I, when you stand in this quaint little "English Garden" with the hard-packed earth walks between the flower beds. A delight to the eye; as a little bit of "Olde England" really comes to Victoria. Located in the WILLOWS DISTRICT of Oak Bay, this same garden features the GRANDEST little cottage imaginable. Two bedrooms, (13x13 and 10x10), a lovely large kitchen with ample dining space plus utility and a 13x17 ft. living room with Roman tile fireplace. Hardwood floors throughout. Call EV 5-6741, Northwestern Securities of Victoria Ltd. ASK FOR

BLAIRE PARKER

SWEEPING VIEW

Lovely 5-room stucco bungalow, only 2 years old, with matching garage, sweeping sea view, plus a fine mother-in-law cottage, fully modern, on separate lot.
Full Price for Both Quality Properties Only $14,900.00
Dial Cliff Stretch at EV 5-6741 Northwestern Securities of Victoria Ltd.

MODERN 6 ROOMS AND SUITE. Admirable for in-laws or income. Close to golf course, Gorge waters and park; 3 years old. Substantial mortgage paid by suite, balance small and easy for your own modern bungalow. Information at close as your phone, $16,300. Call W. Bailey, EV 2-5117 or eves. EV 3-3085. Newstead Realty, 1320 Blanshard.

$500 DOWN
$5,500 FULL PRICE
Why pay rent when you can purchase a 5-room home on these terms? Wired for elec range, basement, separate garage. For quick action call L. Wilkins at EV 3-9413 or EV 3-4960.
FRASER BISCOE
750 Pandora Ave.

BRAND NEW 3 BEDROOMS
In city, full basement, drive-in garage, mahogany cabinets, Oil-O-Matic heat, nice location. Ready in 1 week. By builder, EV 5-4187.

4-ROOM HOUSE, LARGE GARDEN lot, 7½ miles from city. $4,900. Reasonable terms. GR 8-2142 and GR 8-2256.

NEW 2-BEDROOM HOME. IMMEDIATE occupancy. City. $9,600. Terms. GR 7-1496.

BY BUILDER—562 TAIT, NEW 3 br. Approx. $1,000 down. EV 4-6895.

150 HOUSES FOR SALE

SWINERTON Stewart Clark
LTD.
608 BROUGHTON ST. EV 5-2481

OAK BAY SOUTH LOVELY GARDEN

This attractive home, with character, has 18x16 liv rm, oak floors and FP; sep din rm, bright kit with nook overlooking private back garden, 2 bedrms and bath on main floor, full high cement bsmt with bright finished bedrm or den, laundry rm with 2-pce washroom, oil heat. Cl

150 HOUSES FOR SALE

Northwestern
SECURITIES OF VICTORIA LTD.
631 YATES AT BROAD EV 5-6741

We Trade Homes

"OPEN HOUSE"
1686 KENMORE
Gordon Head
SAT., AUG. 20, 2-8 P.M.

New split level, 3 or 4 bedrooms. Trade your older home, lot or even money! 1,120 sq. ft. O-O-M heat, drive-in garage. See this with NORM HYDE on Saturday. Asking $14,500

"OPEN HOUSE"
1248 UNION ST.
SAT., AUG. 20, 2-8 p.m.

Rain or shine, don't miss this immaculate Colonial home, high and dry, minutes to bus; 2 or 3 bedrooms, large living room, dinette; full lined basement, O-O-M. Pretty as a picture, inside and out. Asking $13,900
With terms to suit. I'll be looking for you! FRANK RICHARDSON, EV 5-6741 day or night.

"HORSE LOVERS"

I have 3 beautiful horses for sale along with this 20-acre, clear title farm. House, barn and buildings in top condition. This type farm is hard to beat in this district. Do phone me immediately re your down payment and appointment to view and be the first with your written offer on this. End price is $30,000
There is also a beautiful view from the farm yard of the mountains and sea. Please phone H. BITTERMAN at EV 5-6741.

"SELL ! ! !"
Owner Says

SO! If you can use an ULTRA MODERN RANCHER on a large landscaped lot in ROYAL OAK with lots of LIVING SPACE for just a modest amount of money, call BOB PEEL now! EV 5-6741.

"THEY WON'T STRETCH"

So, if you have outgrown your present home, let me show you this modern 4-bedroom home, all on one floor. Large family kitchen plus very good dining room. Rec room in basement for the kids. Plus fireplace. Quiet part of OAK BAY. Very good value at $18,250
Call S. SPAVEN now at EV 5-6741.

"SOMETHING DIFFERENT"

This lovely Tudor home in charming setting in desirable Fairfield. High location. Leaded windows look out over secluded back garden, with fruit trees. Large and gracious living room with fireplace. Guest-size dining room, roomy family kitchen. Three bedrooms. A truly charming family home. Full price $18,000
Call VERA PIPES, EV 5-6741 if no answer at EV 5-2539.

"TAKE TIME TO BE HAPPY"

You can be happy in this modern well constructed home that is 4 years old. 2 cheerful bedrooms, 13x18 living room, fireplace. Very large kitchen and breakfast nook. Plumbed and wired. 4-pce vanity bathroom. Full basement with finished rumpus room and sleeping room. De luxe hot water heat. Quiet location in Oak Bay, just off Willows Beach. Call S. SPAVEN now EV 5-6741 or EV 4-7013. Full price only ... $15,800

"NEW"
1100 Sq. Ft. Home

Equipped with all new furniture and fixtures, high cement basement, large living room, family-size kitchen, complete with everything. Offered for sale for only $13,000
Call now STAN ROZYLO, Ph. EV 5-6741 or EV 4-6104 anytime.

"VALUE PLUS"

EVERYBODY KNOWS that $13,900 is what you pay for a conventional three-bedroom NHA home on a lot that is "still in the raw" and has to be landscaped.
DO YOU KNOW that for the same money Don Bacon can show you an NHA (5½%) Home that
(1) Has been landscaped.
(2) That has many extra features.
(3) That has a large, attractive, finished rumpus room.
This represents $1,000 saving to you. Don't you think that it is just plain ordinary common horse sense to let Don Bacon show you this home before you make a decision? That's right, full price only $13,900
DON BACON, EV 5-6741.

"WATERFRONT DUPLEX"

See this spacious home with revenue on the Gorge waters 1,400 sq. ft. of spacious living for the owner, with automatic oil heating and boat wharfage. The $70 per month steady rental of the suite makes the payments extremely easy. The full price is $12,900
With easy terms. Call PAT MURPHY now, EV 5-6741 or EV 5-6084.

"SELKIRK WATERS"

Smart is the only way to describe this cosy 5-room bungalow. Cathedral-style windows, no steps, 2 high pitched gables facing street. Wrought iron railings around patio, facing west, off 11x11 dining room. Full-size kitchen, tile sink, plus large breakfast nook. 4-piece bathroom. 2 very nice bedrooms, hardwood throughout. Full basement with rumpus room and bar. Imitation fireplace, shuffle board. Plus extra bedroom. Oil HA heat. Large living room with quaint fireplace. Low heating costs. Good garden with trees and shrubs. A very smart home—something you will be proud to own. Full price only $11,975
Call S. SPAVEN now at EV 5-6741 or EV 4-7013.

"FAMILY HOME"

3 bedrooms, separate dining room, large living room, full cement basement. Auto oil heat. This home is located on a very quiet street, just off Finlayson between Cook and Quadra. Close to schools and transportation. Most of all, very comfortable family living. Asking price only $10,000
Call STAN ROZYLO, EV 5-6741 or EV 4-6104 anytime.

Northwestern
SECURITIES OF VICTORIA LTD.
631 YATES AT BROAD EV 5-6741

"DON'T LET" "YOUR WIFE"

See the dream kitchen in this modernized duplex in Fairfield, near town, unless you intend to buy, because if you do the little lady will not take "No" for an answer. DON BACON, EV 5-6741. Price .. $9700

"$600 DOWN" ESQUIMALT

This solid family home has an electric cabinet kitchen, dining room, 2 bedrooms and a full cement basement with rec room and drive-in garage. The O-O-M heating unit and the electric hot-water tank are NEW. The lot is fenced in and there are trees in the front and in the rear of the house. This is a bargain at the full price of $9000
with easy terms. To view this property please call H. HEGEN at EV 5-6741 anytime.

"HOLLYWOOD PARK"

3-bedroom home, full basement, on secluded lot yet is very close to bus, school and shopping centre. Ideal family home for only $1,950 down. Full price $8950
Dial E. VESTRUP at EV 5-6741

"HURRY FOR THIS" $700 DOWN

Sparkling, stucco, 3-bedroom bungalow, loads of space. One year old. 3-mile circle. Call TED CHARTRES anytime at EV 5-6741.

"COSY BUNGALOW"

20-foot living room, fireplace, 2 large bedrooms, nice kitchen and utility. Drive-in garage. On bus line. Close to shops and schools. Just $8900
Call DORIS ADAMS, EV 5-6741 or GR 3-2294.

"DUPLEX"

4 DOWN and 3 UP. Part basement and furnace. Full price $7700
Generous terms. Call S. SPAVEN at EV 5-6741 or EV 4-7013.

"$875 DOWN" $70 A MONTH

These terms on this outstanding bungalow make this a real bargain. 2 or 3 bedrooms, completely renovated home situated in a high, treed location for only $7500
Also a large cabin for play house or Dad's workshop. See this today with PAT MURPHY EV 5-6741 or EV 5-6084. I give this the maximum of 48 hours to sell.

"$6000 CASH"

Will purchase this home out. Coloured way. Extra large lot, beautifully treed and like a miniature park. 2 bedrooms or can be 4 by finishing 2nd floor. 12 years old. Please call BETTY SAILS or JACK WILLIAMS at EV 5-6741.

"$750 DOWN" 3 Bedrooms

This bungalow has the most beautiful interior and is in lovely condition throughout. Taxes less than $100. Steps to Beacon Hill Park. Only $75 a month. Full price $6950
Please call TED GRAVES, EV 5-6741 or EV 3-1912.

A. BERNARD
& CO. LTD.
620 Fort Street EV 4-9335

OPEN HOUSE
1540 ROCKLAND
Thurs., 18th—Fri., 19th
2-4 p.m. — 7-9 p.m.

One of the most modern new homes in Victoria. Large LR with fireplace, den, 3 bedrooms and 4-pc and 3-pc bath. Kitchen with nook. G.E. wall oven, range, dishwasher. Must be seen. Price $31,000
Call B. J. Merchant, EV 4-9335; eves. EV 5-2108.

UP AND DOWN DUPLEX

Owing to sickness this duplex must be sold. Close to stores, schools and tranportation. For quick sale at low down payment. Price $8950
Call Mr. Clare Belcher, EV 4-9335 eves. EV 2-2848.

LOW DOWN PAYMENT MUST SELL

Well-built 4-room bungalow with LR 24x16, electric cabinet kitchen, oil heat. Owner leaving for U.S.A. Priced for quick sale and low down payment $8500
Please call Mr. Clare Belcher, EV 4-9335; eves EV 2-2848.

CADBORO BAY ATTRACTIVE HOME 3 Bedrooms

A well-built and attractive stucco home of 1,200 sq. ft. on a larger-than-average lot, located near school, shops and beach; oak floors throughout, insulated; full basement, auto oil heating. Combination LR and DR, corner fireplace, bright cabinet kitchen with dining nook, thru hall. 3 nice bedrms, one quite large, smart bathrm. A 5½% mortgage with reasonable monthly payments. Price $15,900
Please call Mr. Francis, EV 4-9335; res. GR 3-4810

SEAFRONT TEN MILE POINT

One of the most desirable seafront properties in Victoria. An attractive 6-room bungalow with sundeck and 2 patios. 2-car garage. Concrete promenade at water's edge along 100' seafront, backed by high dry-rock wall. Concrete boat ramp; large swimming pool. Over ½ acre lawns, shrubs and lily ponds, fruit trees. This is a beautiful property. Exclusive until sold. COURTESY TO AGENTS $29,500
See MR. EDWARDS
Jones & Scott, 332 Yarrow Bldg. EV 3-5463, eves. EV 2-9660

ACTION

MODERN SIX-ROOM RANCHER Price $14,400. Terms as low as $1,500 down. Owner must leave this attractive home, three bedrooms, through hall, living room, dining room (L-shape), kitchen with utility and storage, and a four-piece bathroom. Well planned with no steps and a carport, on a level lot in a cul-de-sac in high Gorge. Built 3 years. Terms may be varied to suit. $1,500 to $3,700 down. A really good, low looking home.
F. Marconi, EV 2-8111
After hours EV 4-6825

CANADA TRUST

PEMBERTON HOLMES, Ltd.
ESTABLISHED 1887
1002 GOVERNMENT EV 4-8126

OPEN HOUSE
2815 AUSTIN
Fri., 19th; 7-9 p.m.
Sat., 20th, 2-5 p.m.

See this dandy two-bedroom home, spotless inside, lovely living room with fireplace and wall-to-wall carpeting, cabinet electric kitchen with dining area, four-piece Pembroke bath, full cement basement with oil hot-water heating and drive-in garage. Owner leaving for England and all contents of this home are for sale. Priced to sell at ..... $10,900 (clear title)
For prior information please call EV 4-8126 and ask for JOHN MOLYARD EXCLUSIVE

CLOSE IN

NEAR ST. JOSEPH'S HOSPITAL A family home of 3 BRs, large LR and kitchen (oil range included). Basement with drive-in garage and auto coal stoker. This home is close to everything and must be sold soon. Low down payment to asking price of $7200
EV 4-8126, Mr. Atkinson, EV 3-8864

SCHOOL WILL
REOPEN SOON AND HERE ON
OAK BAY BORDER

is an ideal modern home for a young family. No busy roads to cross, and only yards from a splendid school. See the picture in our window. Easy terms too, only $3,000 down will handle with reasonable payment.
FULL PRICE $12,700
Phone me right away; this will move fast.
EV 4-8126, Len Cook, EV 2-7777

PRETTY AS A PICTURE

With its background of stately oaks, rockeries, lawns, and flowers. High situation with VIEW. Delightful, modern 2-BR bungalow interesting fireplace divides living and dining areas. Utility room off convenient kitchen. Basement oil heat. Garage. Protected PATIO at rear. PRICE $14,000
EV 4-8126, Mrs. McLean, EV 4-6867

NEW & DIFFERENT

INSIDE THE SIX-MILE CIRCLE OF TOWN
This most attractive bungalow with established grounds, is in a rural setting away from the traffic in a quiet area. Large living room, raised hearth fireplace, spacious dining room; three bedrooms, vanity bathroom; all quality oak floors. Large kitchen, wired. Full cement basement, toilet and laundry tubs. Hot-air oil coke furnace. Basement garage. Lot 98x184 with established garden. $5,000 down handles.
FULL PRICE ONLY $15,900
W. Woodley, EV 4-8126; Res, EV 4-3916.

Obviously Feminine!
BUT WITH A STRONG MALE APPEAL,—TOO!
The loveliest home you will ever find! Sea views from Gordon Head! 2? 3? 4? BRs, or 3 and a den, maybe? They are all there. Naturally there is a secluded view patio. The compact kitchen with built-in G-E range and oven is a feminine delight. The fully-decorated bsmt (if you could call it that) is as much a part of this exquisite home as is the main floor. This IS the sweetest home you will ever see. Easy to find. Clear title. Asking $26,500
Seen by appointment only. Sorry, cannot divulge the address.
Mr. Simpson, EV 4-8126; res. EV 5-7369.

HIGH QUADRA DRIVE BY 3208-10 WICKLOW

Duplex, $170 monthly. Two 4½ plus utility. Two basements. Meters and own heating. Can be handled for $5,000 cash.
Full price only $16,950
For further particulars call JACK BROWN, EVES. EV 4-4976.

See Our Windows
Over 30 properties shown complete with prices and details.

BYRON PRICE
1314 Quadra Street

NHA MORTGAGES
No Salary Restrictions

OAK BAY PROPER

A spacious home off Oak Bay Avenue completely renovated inside and out. Entrance hall with toilet leads to a spacious and sunny living room with fireplace and wall-to-wall carpet. Two large bedrms, 4-pc bathroom, kitchen with utility and breakfast area, pantry and separate dining room encircles a through hall. Upstairs features two good bedrooms suitable for young children, guests or relatives living-in. The house has been completely rewired and new plumbing and Oil-O-Matic hot-air furnace installed during the last year. Carport from back lane. Fenced, fully landscaped garden. Asking price $15,500
Terms can be arranged.

$9500 EXCLUSIVE

Close to all city facilities and schools, on sewer, large attractive older home with 4 large bedrooms, large cabinet kitchen, pantry, workshop, two spare rooms and Pembroke bath. Oil-O-Matic furnace with perimeter hot-air heating. Rewired. Shingle roof. Attractive garden with fruit trees. Very generous terms can be arranged if desired.
POUL SONDERGAARD, EV 5-2438; res. EV 3-1581.

SHAWNIGAN LAKE EXCLUSIVE $3000

Will handle this lovely 2½-acre woodland lot with approximately 350' waterfrontage with an attractive house, frame and stucco and proper concrete foundation and Duroid roof consisting of living room with fireplace and heatilator, picture window with panoramic view of lake, French door to 8'x16' patio, 2 good-size bedrooms with closets, 4-pce Pembroke bath, telephone, water and electricity fully installed. Separate guest house with running water. Fully furnished. Acreage subdivided for good resale value without interference with privacy of the house.
To view contact P. G. Sondergaard, EV 5-2438 or EV 3-1581 anytime.

CORDOVA BAY, WATERFRONT sandy beach, newer, 3-bedroom, stucco, full basement, oil heated bungalow, with shake roof, separate double garage, on level lot. Living and dining rooms have full sea views. Kitchen with built-in electric range and oven. Completed rumpus room with fireplace in high basement. Price $23,500. Half cash, balance purchaser assume NHA 6% mortgage of approx. $12,500. Phone Mr. Korpan EV 2-2137, Western Homes Ltd., anytime.

3-ROOM COTTAGE, BATHRM. TO be moved. Best offer takes. Victoria Press, Box 22.

KER & STEPHENSON LIMITED
EV 5-3411 Day or Night
909 Government Street

DE LUXE RETIREMENT

Smart as a new pin, up-to-date as tomorrow, with hot water perimeter heat and dream kitchen, large garage and workshop yet within a few minutes walk from downtown $10,900
OR
Two-year-old picture bungalow, high location, sweeping view, seclusion, no steps, easy garden $12,500
For appointments to view these two first class retirement residences each with four good rooms, plus utility, please contact
J. H. Ford, EV 5-3411, Larry Wagner EV 4-1863. GR 2-2989

979 CLOVERDALE

Smart cedar siding bungalow, 5 rms, 2 bedrms, full basement drivein garage, oil heat, lovely garden, Duroid roof. Low taxes. On sewer. Close to bus, stores, schools $11,750
On terms.

45 LINDEN

English Tudor type, no stens, fine family home 3 bedrms, family dining room. Full basement, auto oil hot water heating, oak floors, low taxes, close to town, bus, stores, sea, schools $17,500
On terms.
EV 5-3411 J. Vallance GR 7-1917

CEDAR HILL

Owner has bought in the country and must sell this well kept modern home. Excellent spacious plan having 3 bedrooms, combined living-dining room, cabinet kitchen with utility off, full cement basement with space for playroom. Well located on large lot close to all services and schools. $14,950
Full price
Call Mr. Hamilton EV 5-3411

COLONIAL (2 Storey) $16,500

1440 Fairfield—an elegant 4-bedrm home, basement, oil HW furnace.
Mr. Nichols, EV 5-3411

UPLANDS

Exceptionally well-built 4-year-old insulated bungalow with distant sea view. Surrounded by lovely homes and gardens. Spacious entrance, large living room, guest dining room, modern kitchen, nook and utility room. Two nice bedrms with large closets and tiled bathrm. ALSO panelled bedroom, 2-pce bathroom, beautiful rumous room with fireplace, and workshop on lower floor. No. 1 oak floors, automatic oil heat; double garage. Top condition inside and out. Owner transferred $28,750
Terms.
E. J. Fatt, EV 5-3411.

UPLANDS SEA VIEW

It is not enough to say that this modern bungalow is attractive, well built, is in an excellent location and has a lovely view. Those things are facts. We could also tell you that there is a large L-shaped living room, dining room, a den, two bedrooms and two bathrooms, an excellent kitchen with breakfast area all on one floor. Also that there is a full basement with large recreation room, nicely landscaped garden with swimming pool, two-car attached garage. But having told you all this there is still that something about the home which must be seen to be appreciated. Why not see it today? Price $36,000
with terms
Mr. Speed, EV 5-3411 anytime.

F. N. Cabeldu
1212 Broad Street EV 3-7174
Member Multiple Listing Service

EXCLUSIVE LISTING 1627 ELGIN (OAK BAY)

Five-room, stucco bungalow with 2 extra finished rooms in fully-lined basement. Oil-O-Matic heat. Nice garden with fruit trees. Asking price $14,000
Terms can be arranged.
Ask for Mr. Bennett, eves., EV 3-4313

OAK BAY SOUTH

Attractive five-room, white stucco, no-basement bungalow situated on a very quiet street; wired for stove, washer and dryer; brand new automatic gas furnace. Fenced garden, separate garage. This exclusive listing is an EXCELLENT BUY at price of $11,000
B. F. Gorely, EV 3-7174, or res., GR 7-6732

LANSDOWNE SLOPE OAK BAY

Over 1,400 sq. ft. in this rancher, views of the Olympics. Large living room, dining room, kitchen with breakfast area, 3 large bedrooms, full basement with den, laundry room; automatic oil heat. Very attractively priced at only $17,950
B. J. Leverton, EV 3-7174; res., GR 7-2229

MODERN FAMILY HOME OAK BAY NORTH

Very spacious, 3-bedroom rancher in excellent condition; large living room, separate dining room, den with fireplace, double plumbing, rumpus room, oil-fired hot-water heating. Bright kitchen with separate laundry room. Good terms. Full price $22,500
B. J. Leverton, EV 3-7174; res., GR 7-2229

WATERFRONT

Here is a rare opportunity to own two small homes and over 1½ acres of secluded waterfrontage on Patricia Bay. The houses (or main house and guest cottage) are set well in from Towner Park Road, affording natural park-like privacy for room for further development. A good pressure water system also makes extensive gardening possible and there are several beautiful fruit trees. Truly a wonderful chance for one or even two families to "escape." Attractive terms are offered on the full price of $13,750
With good paper or revenue property considered as part payment. Please call Jim Colby of Northwestern Securities Ltd., EV 5-6741.

OIL-O-MATIC 2 OR 3 BEDROOMS

This fine Oil-O-Matically heated bungalow offers a thru hall, living room with fireplace, two bedrooms, electric cabinet kitchen (unique in design). There is a full basement with extra finished bed-sitting room, a new package Oil-O-Matic furnace and drive-in garage. $10,450
Price only
Phone EV 4-8126, J. B. Law, GR 9-3251
Pemberton, Holmes, Ltd.

2175 Kendall Ave.

3 bedrooms, 2 bathrooms, D. carport. Countless features. See it to believe it. Price $22,850
NHA mortgage $13,650 at 6%. Balance could be arranged. Phone Kasapi Construction at EV 5-5614.

COUNTRY SEA VIEW HOME ON Mt. Newton. 34 natural treed secluded acres. Newish modern 3-bedroom rancher with playroom. Own water supply. Ideal spot for cool. Low price of $27,500. Terms. Phone GR 4-1452. Brentwood Properties Ltd., Brentwood Bay, B.C.

FINANCIAL SURVEY LTD.
1324 Government St. EV 4-9305

UNIVERSITY AREA

A very desirable well planned 5-rm, s-acco bungalow situated in this very popular dd Tolmie area. Thru hall, 3 spacious rms., full basement, package oil heating. This home is approximately 5 years old and an excellent buy at $12,950
M. Braithwaite, EV 4-9305, Res. EV 2-7645.

SEMI-SECLUSION

If you are looking for a 3-bedrm home on a nicely-treed lot in a high location, do not fail to see this well-located property close to all conveniences. Full price $15,000
Neil Fraser, EV 4-9305

LANSDOWNE

Excellently-planned 3-bedrm home offering every facility for the professional man's family. Large recreation room, two-car garage. Do not fail to see this quality home priced at $30,000
Neil Fraser, EV 4-9305

$750 DOWN, 1-YR-OLD 3-BEDroom home, 1,200 sq. ft., $91 P.I.T. Owner transferred. Call RALPH McMURDO or GORDON ANTHONY anytime at EV 5-6741. Northwestern Securities of Victoria Ltd.

EXCELLENT CONDITION, 5-LGE rooms, basement. Nice location. $600 down, $65 per month. EV 4-3653.

Tops in Drama

9025 SIZES 10—18
by Marian Martin

Frame your shoulders in the flattery of this exciting, new standaway neckline. Note shoestring bows at shoulder-tip, shapely curves below. Choose fluid crepe for day-to-dinner.

Printed pattern 9025: Misses' sizes 10, 12, 14, 16, 18. Size 16 takes 3⅞ yards 39-inch fabric.

Send forty cents (40c) in coins (stamps cannot be accepted) for this pattern. Please print plainly size, name, address, style number.

Send your order to Marian Martin Pattern Dept., The Daily Colonist, 60 Front Street West, Toronto, Ont.

Just out! Big, new 1960 Spring and Summer Pattern Catalog in vivid, full-color. Over 100 smart styles . . . all sizes . . . all occasions. Send now! Only 25c.

Catch the Stars

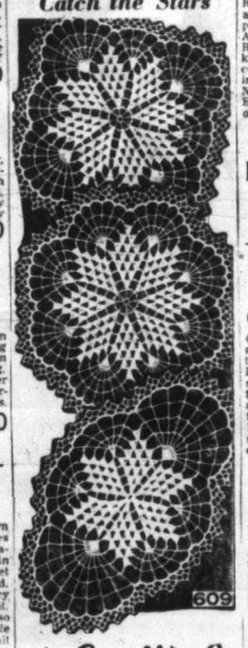

609
by Laura Wheeler

Summer snowflakes! Dainty doilies are welcome gifts—cool, refreshing touch for tables.

Lightning-swift crochet! Star these doilies on coffee table, dresser, anywhere! Pattern 609: directions 9½-inch round; 8½ square; 7½x11½ oval in No. 50.

Send thirty-five cents in coins (stamps cannot be accepted) for this pattern to Laura Wheeler Needlecraft Department, The Daily Colonist, 60 Front Street West, Toronto, Ont. Print planly pattern number, your name and address.

New! New! New! Our 1960 Laura Wheeler Needlecraft Book is ready now! Crammed with exciting, unusual, popular designs to crochet, knit, sew, embroider, quilt, weave—fashions, home furnishings, toys, gifts bazaar hits. In the book free—3 quilt patterns. Hurry, send 25 cents for your copy.

HARRY FOSTER LTD.
Opposite The Bay
1732 DOUGLAS ST. EV 2-2101

VIEW ROYAL 1 ACRE

$2250 DN. — $85 MO.
The wonderful 6½% mortgage makes the terms on this smart YEAR-OLD bungalow BETTER THAN NHA. There are sea views, sun deck, full cement basement, Oil-O-Matic heat. Interested? Call Art Yells at once for full particulars and appointments to view. EV 2-2101; res. EV 3-5039.

$5700 4-ROOM SHAKE

SECLUDED ACRE
BLENKINSOP - CORDOVA BAY
A real buy! Attractive home with hard-to-find seclusion. Ideal for the retired couple, this smaller home is not new but is in spotless condition. Floor plan comprises living room, roomy cabinet kitchen, 2 bedrooms, utility room. Terrific value offered. Phone now to see over!
Call Herb Hodgson, EV 2-2101, res. GR 9-2114

Royal Oak, ½ Acre
NEW—2 BEDROOMS BASEMENT—O-O-M PRICE $11,800

SITUATED ON A DANDY ½-ACRE LOT OVERLOOKING THE ROYAL OAK SHOPPING CENTRE this new home is completely finished and ready to move into. Appearance of house is very attractive with 2-tone stucco and attached carport. Pretty 2-bedroom floor plan with ROOM IN BASEMENT FOR 3rd BEDROOM. ALSO RUMPUS ROOM EXCEPTIONALLY WELL CONSTRUCTED AND FINISHED. Phone now to see over or for the address.
Call Herb Hodgson, EV 2-2101, res. GR 9-2114

LAKE HILL 4-ROOM COTTAGE CHOICE LOCATION

$5250 With low down payment and very easy monthly payments, this home is excellent value. Close to bus on Quadra St. Separate garage.
Phone Stan Hinde, EV 2-2101 or EV 2-5790

OAK BAY SACRIFICE

Modern, well-constructed, 2-BR bungalow in highly desirable area. Close to university, shopping centres and schools. All rooms are bright and spacious. 2 large extra rooms in fully lined basement. Oak floors, oil heat, patio, nicely landscaped. Requires $6,500 cash to handle at bargain price $14,650
of only
EXCLUSIVE with PAT DELANEY, EV 2-2101, res. EV 2-4956

"UNIVERSITY" NO STEPS

17' living room with fireplace, dining room opening onto CEMENT PATIO. 2 large bedrooms. Thru hall. Cab elec kitchen. Pembroke bathroom. Excellent garden lot with high tree background. O-O-M heat. Separate and double garage. Good terms. Full price $12,000
Call Art Yells, EV 2-2101; res. EV 3-5039.

REDUCED NOW $8500

SEE THIS at 914 SHIRLEY. Owner has purchased a smaller home and MUST SELL. Your down ppayment will be considered. This is a 2-bedroom, no-basement, stucco bungalow in ideal location. Vacant and ready for occupancy. For appointment to view call Robert Mitchell EV 3-4473.

VIEW ROYAL 1200 SQ. FT. BUNGALOW 21 FT. LIVING ROOM

This is a very large THREE-BEDROOM stucco bungalow which has a 21-FT. LIVING ROOM with fireplace, built-in book shelves. SEPARATE GUEST - SIZE DINING ROOM. Golden oak floors, cabinet kitchen, Pembroke bathroom. Full cement basement, Oil-O-Matic heating. Drive-in garage (2 CARS). NICE LARGE LOT. LOW TAXES. Excellent construction throughout of best materials. Built in 1937.
$2000 Down Full Price $10,950
Call L. Wright, EV 2-2101; Res. GR 7-1659.

WHITTOME'S
Established 1898

OLDE ENGLAND

4½-rm bungalow. Character type LR and beamed ceilings, large attractive fireplace (heatilator). 2 spacious BRs. Shutters on windows. Large secluded lot. Carport. Taxes ONLY $114 net. In the University School area. If you want something "different" see this with Guy Meuffels, EV 5-4255, res. EV 2-7928. Should sell easily and fast for ONLY $2,500 down and $8,500 asking price.

SAVE SAVE SAVE

A real bargain in this 4-rm plus, nearly-new bungalow. Thru-hall plan, spacious living room, big kitchen and bright dining area. Two good-size bedrooms. Pembroke bath. Full high basement. Drive-in garage. Very good district, close to Jubilee Hospital and excellent bus service. It does need redecorating, but going at a bargain price because of this. Asking $2,250 down and price $10,750
Mr. Drew, EV 2-4255, res. EV 3-4980.

SECLUSION WITH VIEW

First time offered; this much sought after property, situated within the 3-mile circle. Blacktop driveway thru garden; built 7 yrs ago for owner; lge LR with picture windows, panoramic view of the city and sea; dining area; step saving kitchen; 2 bedrms or 2 and den. New oil heating, fully landscaped lot 100x84 with trees, many shrubs, pools, etc. All this can be yours on very easy terms. Priced at only $14,750
Call Mr. E. Bryan EV 2-4255, res. EV 4-4771.
J. H. WHITTOME & CO. LTD.
1218 Broad Street
EV 2-4255 anytime
Member Multiple Listing Service

FOR $690
DOWN
We will build you on a sewered lot, close in, an up-to-date NHA house, 1,100 sq ft or bigger, includes legal fees, permits, connections, etc. Not a penny extra cost.
SAMPLE HOUSE FOR YOUR INSPECTION
For details phone Kasapi Construction Co. Ltd. EV 5-5614.

NEW MODERN HOME, SEA VIEW, should be seen by couple who can pay for elegance and quality. GORDON SCHENCK, J. H. Whittome & Co. Ltd.

FRANK A. MARTIN
Agencies Ltd.
1114 BLANSHARD STREET

READ THIS! BUILD NHA WHY?

1. LOW, LOW DOWN PAYMENTS IN MANY CASES YOUR LOT IS ALL YOU NEED.
2. GUARANTEED TOP-QUALITY WORKMANSHIP.
3. 3-MONTH OCCUPANCY.
4. Do part of the work yourself.
5. 1-YEAR UNCONDITIONAL GUARANTEE.
6. FULL ARRANGEMENTS OF YOUR NHA LOAN MADE BY US.
7. Contract prices? The most economical in town for QUALITY work.
8. Numerous plans available.

SO
Before you build, COMPARE. Let us show you some of the fine homes we have built and talk to our many satisfied home owners!

Information and Estimates Are Absolutely Free!
Please call Len Wardle, GR 7-3348; Lew Moilliet, GR 9-2820; office EV 5-8704

Treed Seclusion

Lake frontage means accessibility for fishing, boating and swimming. House consists of 2 BRs, extra large living rm, panelled walls and raised-hearth fireplace. Big bright kitchen with eating area. Being sacrificed for the ridiculously low price of $8500
with low down payment. Please contact K. Kerr, EV 4-2043, office EV 5-8704.

Lovely 2-BR Home
REDUCED $1000

This white-siding home with nicely landscaped garden is a real bargain. Both bedrms are good size, living rm with fireplace and W-W carpet, cab elec kitchen with nook. Full basement, laundry tubs, oil heat, space for rec room. Terms at $9950
Call Ed Thomas, GR 7-6882, office EV 5-8704

CADBORO BAY SCHOOL Opening Special

3 blocks to school and bus. Owner transferred to U.S.A. Must sell his lovely home. 3 bedrms plus den. Only 3 years, located in lovely treed area, close to sea. Full bsmt, auto oil and drive-in garage. Nicely kept and landscaped. Price has been reduced from $16,350 to $15,000
Large NHA mtge, reasonable down payment and terms. Dial GR 7-6749; office EV 5-8704, D. Hanley to view.

$300

DOWN on this lovely white stucco bungalow and it's yours to move into in one week. Low taxes. Fenced backyard. Large dinette, 2 or 3 bedrooms, attached garage, close to all services. Full price only $8375
This is your chance of a lifetime, so don't delay calling Bob Heath at EV 5-8704 or evenings EV 5-5550.

OPEN
2 to 5, 7 to 9
SAT., AUG. 20
Cyril Close and Rockland Ave.
SEE

For yourself. The BUY of the year. The builder says SELL. Modern and EXPENSIVE FEATURES are what you will appreciate, such as ceiling-high divider fireplace, mahogany walls, built-in valances, knotty pine cabinets, 2 bathrooms plus one roughed-in in the basement. This 3-bedroom HOME is situated on a large corner lot with south-eastern exposure, and again we urge you to come and have a look. Priced at $22,800
On terms.
For information call Len Wardle, res. GR 7-3348 or Larry Rands, res. EV 2-8980; or Lew Moilliet, GR 9-2820; office EV 5-8704.

1200 SQ. FT.

Attractive white cedar siding bungalow, 2 bedrooms, LR with fire place, picture window. Good view. Lge kit with dining area. Sundeck on carport. Full daylight bsmt. New wiring, plumbing, oil furnace. Floors sanded, interior decorating. Two brick planters. Close to schools and shopping. Immediate occupancy. Full price $12,000
$2,000 down. Call C. Sinden at EV 3-6395; office EV 5-8704.

FAIRFIELD 3 BR and BSMT SUITE 8 YEARS OLD

This is one of the finest three-bedroom homes with a basement suite that you can find. Featuring thru hall, large living room with fireplace, dining room, cabinet kitchen, 4-pc bath, three good bedrooms. Full bsmt, oil heat, double garage. Suite consists of large LR with coved plastered ceiling, fir floors, large cabinet kitchen, thru hall, large bedroom, full bath. Both up and down have private front and back entrances. Besides the suite there is a good basement area. Full price $18,700
only
To view call Brian Lawless at EV 2-6223; office EV 5-8704.

MOREY & JOHNSTONE
SHELBOURNE PLAZA

EAST SIDE . . , . . . WEST SIDE ALL AROUND THE TOWN MRS. V. ROBERTS HAS A DIVERSIFIED SELECTION

4½% MTGE.

$46 per mo. inc taxes in the University area, no bsmt, O-O-Matic heat, 2 bedrooms and patio.

$54.00 MO. P.I.T.

Two bedrooms in Haultain area—10 years new. Full bsmt. $9,850.

WATER VIEW

On the Gorge, 3 bedrooms, O-O-Matic heat, family suite. Full price $12,900.

3 YEARS OLD

Glanford area. Spacious LR and DR. $2,000 down.
SERVICE — SAVINGS — SATISFACTION
GR 7-1811 MRS. V. ROBERTS, EV 2-1988

LAKE HILL

2 bedrooms and an extra in basement. Large kitchen and living room. New oil furnace and elec hot water heater—sundeck—next door to park. All this for only $10,500
with good terms. Ask for Terry Fortune, GR 7-1811 or res. GR 7-1229

OAK BAY
Near boathouse. Very secluded cheap lane Tudor style home. 3 bedrooms, LR, DR, full basement, oil heat. Asking offers on $12,500. Another Tudor home, diamond panes, really immaculate; 50x150 lot; few minutes village; asking $14,250. Dial EV 5-6741, F. Richardson, Northwestern Securities of Victoria Ltd.

WESTERN
HOMES LTD.
611 YATES ST.

OPEN HOUSE
AUG. 20, 2-4 P.M.
157 SIMS AVENUE

New 3-bedroom, NHA home, situated near high schools and elementary schools, landscaped front and back, on sewer. Consisting of reception and through hall plan, guest clothes closet; L-shaped living room and dining room 15'6"x21'6", long oak m floors, open fireplace; living room and master bedroom, square valance boards, double clothes closet; 4-piece Pembroke bath, 2 medicine cupboards, pedestal basin, towel rack, smart cabinet kitchen, wired for range, coffee bar, lazy susan cupboard, broom closet, stainless steel sink; open stairwell to basement, iron wrought railings and gate; McClary Oil-O-Matic furnace, double element, glass-lined hot-water tank 10-year guarantee, laundry trays; drive-in garage, 35' long, 9' opening on overhead doors. NHA mortgage $11,280.39 at 6%. Priced at $13,950
$2,720 down.
Please call Cliff Green, GR 9-3759.

$1,000 DOWN NHA—6% 3 BEDROOMS BASEMENT

Possession Sept. 1. High Gorge with view of Sooke hills. See this 1½-year-old, stucco bungalow now, it's good. $108 month includes taxes. Full price $13,950
Courtesy to agents.
Mr. Evans, EV 2-2157, EV 5-5533 with easy terms. Full price $10,500. Please call Roy McGillivray, EV 2-2157 or EV 5-0987.

VALUE

YES VALUE FOR YOU IN THIS LOVELY 5-ROOM STUCCO BUNGALOW. NOTE THESE OUTSTANDING FEATURES:
1. Large living room, oak floor and fireplace.
2. Spacious cabinet kitchen, that's a dream, wired for range, nice dining area.
3. Beautiful sun room, approximately 12x20 that will double as a 3rd bedroom.
4. 2 full-size bedrooms, good closets.
5. Pembroke - style bathroom, nicely finished with tile, etc.
6. Full cement basement, laundry tubs, new package O-O-Matic heating, drive-in garage.
7. All this on a large well-landscaped lot.
8. 2-mile circle, close to schools, shops and buses.
9. You must hurry for this, the owners have a new business and must move.
10. Priced well below market value with easy terms. Full price $10,500
Please call Roy McGillivray, EV 2-2157 or EV 5-0987.

DUPLEX $250 DOWN HANDYMAN'S SPECIAL

Price $5250, $60 Month
C. Mallett, EV 2-2157 anytime.

Ten Mile Point Must Be Sold Make an Offer
1400 Sq Ft, 7 Rooms
1½ Acres, 3 Yrs Old
No reasonable offer on price or terms will be refused. Will accept clear title home in trade up to $14,000. See this now, parklike setting, close to beach. Asking $21,950
with $5,000 down. Don't be bashful. C. Mallett, EV 2-2157 anytime.

ISLAND HOMES
2510 DOUGLAS ST. EV 6-2996

150 HOUSES FOR SALE

TOWN & COUNTRY HOMES LTD.

831 PANDORA AVE. EV 2-7276

CADBORO BAY 5 ROOMS

Close to shopping centre and beach this 9-year-old stucco bungalow is well planned with 19'x13' LIVING ROOM, 8x9 DINING ROOM, 2 BEDROOMS (10'x11'), 4-pc Pembroke bath. Full basement with OIL PKG UNIT and drive-in garage. EXCELLENT VALUE. Your down payment and the balance as rent on direct agreement. Don't miss it at $11,100

To view, call Mr. Ludlow, EV 2-7276 or EV 3-5101

MOVE IN Today

3-bedroom, full-basement home, 1 yr old. Owner transferred on short notice. Good-size LR with fireplace and built-in book shelves. Electric cabinet kitchen with large dining area and lots of cupboards. 4-pc vanity bath, clrd fixtures. Master bedroom has double cupboards. Extra high basement with Oil-O-Matic heating, laundry tubs, electric hot water tank and plumbed for automatic. Attached carport. Completely landscaped on dead-end street. $11,500 6% mortgage. Monthly payments $88 including taxes.
Full price $14,500
All down payments considered. Exclusive. Howard Blake. EV 2-7276, res. EV 2-8719.

WATERFRONT SANDY BEACH ONE YEAR OLD

This beautiful home has 1,340 sq. ft and the most elaborate view of any home in Victoria. The living room is 20x15 with fireplace and wood-panelled wall above, picture windows and built-in vallances. Kitchen 11x14 with built-in Thermador oven, garburator, lazy susan. Very modern separate dining room, 16x12. Two good-sized bedrooms with large cupboards. Open stairwell to basement, which has a rec room, 22x15, with fireplace and large bedroom. Oil-O-Matic heating. Plumbed for Bendix. Double stucco garage. Cement steps down to one of Victoria's finest beaches. Home is vacant and completely decorated inside and out.
Full price $23,500
Contact Harold Ware, Office, EV 2-7276, Res., EV 2-1461

DOUGLAS Realty Limited

1710 Douglas Street (Opp. Hudson's Bay Store) EV 5-8784

GORDON HEAD
2½ acres all cleared and fenced. 2-bedrm house, LR, kit, 3-pce bath. Excellent location $5500
Bill Felton, EV 5-8784 anytime

CITY
Make your offer on this very neat close-in 4-room plus house. Contains LR with FP, cab elec kit with pantry, 2 bedrms. FC basement. Dr-in and separate garage. Fenced garden. $7950
Asking price
Mrs. McKeage, EV 5-8784 anytime.

GORDON HULME LTD.
Sidney
GORDON HULME
Royal Oak Ltd.
Two Offices
TO SERVE VICTORIA AND THE SAANICH PENINSULA

TWO-BEDROOM, 8-YR-OLD BUNGALOW, HW heat, vacant, low taxes. All cash offers considered. Asking $8,400. Bel Shragge eves., EV 2-8802, King Realty, EV 2-2131.

9 ROOMS, 2 YEARS OLD. $13,900, cash to mortgage. EV 2-4046.

PARTLY FINISHED HOUSE, Gordon Head. Best offer. EV 4-1961.

151 COUNTRY HOMES AND PROPERTIES

BRENTWOOD PROPERTIES LTD.

$10,500—1.6 acres and lovely cosy bungalow with basement. More acreage available.

$10,500—on lot 75x300. New, spacious bungalow and extra room or playroom. Move in today.

$8,500—on 100-foot lot. 5-room bungalow, fruit and shade trees.

$6,500 cash—3-bedroom older, good home, basement, good property.

$7,300—almost a seafront bungalow, it's so close. Four nice rooms and bath. Has easy mortgage of $4,800 at 6% and only $35 per month. This is easy living.

Brentwood Properties Ltd
7183 West Saanich at Verdier
Office: GR 4-1432.
H. C. Cross, Res. GR 4-1735
J. T. McKevitt, Res. GR 4-2078
B. A. Watson, Res. GR 4-2108

WATERFRONT PROPERTIES

We have a number of exclusive listings for sale as follows:
LOTS, ranging from $2,600.
ACREAGE, up to $45,000 for 42 acres.
WATERFRONT HOMES, ranging from $8,400 to $31,500.
For full particulars, call
Alex MacLean, office EV 3-9843, or eves. EV 3-7243.

FRASER BISCOE
750 Pandora

ARDMORE

A 14-acre block subdivided in acre lots across a road from Ardmore Golf Course.
Only $750
PER ACRE. This is a bargain.
EXCLUSIVE AGENTS
Mr. Edwards

JONES & SCOTT, 332 Yarrow Bldg. EV 3-5463; eves. EV 2-9660

PROTECTED SEA FRONT LOTS $1,590 to $2,450, terms. Choice of beaches, trees, anchorage. Ideal for seaplanes. City light, dial phone (Oct.). 24 miles. Bob Brotherston, Douglas Hawkes, Ltd. EV 4-7128. (Res. Sooke 117K collect).

FOR WATERFRONT HOMES, farms and businesses on all the Gulf Islands.
Contact
SALT SPRING LANDS LTD.
Phone 52, Ganges, B.C. Eves. 167

BY OWNER. 2-BEDROOM HOME, 1.9 acres. Some loganberries, strawberries, 3 chicken houses, tractor. Full price, $9,300. GR 9-1237.

SEAFRONT — 3 OR 4-BEDROOM new home on 1¼ acres, trees, good water supply. Price $22,500. Phone EV 4-1452. Brentwood Properties Ltd.

SASEENOS SEAFRONT, MODERN 6 rms, furnished, $10,500. Owner, EV 2-4728.

HOUSES AND LOTS FOR SALE at all times. A. H. Phelps. GR 8-2076.

152 APARTMENTS FOR SALE

BEACH DRIVE, LOVELY SEA view, co-op apartment suite. Phone EV 4-2893.

TO PLACE AN INEXPENSIVE QUICK-ACTION AD. JUST CALL EV 3-4111 OR EV 2-3131 AND ASK FOR THE CLASSIFIED DEPARTMENT.

153 WANTED TO BUY —HOUSES

Mears & Whyte Oak Bay Realty LTD.

2188 Oak Bay Avenue

Owners and Agents please note we urgently need the following homes:
1. 2 bedrms, bsmt. In Willows area. $12,000 cash.
2. 2 bdrms, no bsmt. Oak Bay or Fairfield. $10,000-$12,000 cash.
3. 3 bdrms. Oak Bay. $12,000 cash.
4. 3 bdrms. $17,000, $10,000 cash, in Oak Bay.
Call EV 5-7707 anytime.

"SIDNEY VILLAGE"

1. Wanted — Small farm or acreage in North Saanich area.
2. Bungalow under $7,500, for a pensioner and his wife — 60 days possession.
3. Good waterfront lot.
Call DON HARVEY, resident agent for Northwestern Securities of Victoria Ltd. phone EV 5-6741 or GR 5-2780.

"M.L.S."

MULTIPLE LISTING SERVICE 54 members at your selling and buying service. Multiple Listing Service, 1216 Broad St.

Consult the yellow pages in the telephone book.

$12,000 CASH

Need 2-bedroom home, oil hot-water heat preferred, in Oak Bay or Fairfield, suitable for retired couple. No waiting, quick inspection. Call E. VESTRUP, EV 3-6741, Northwestern Securities of Victoria Ltd.

IMPATIENT PURCHASER
ESQUIMALT
Requires 2 or 3-bedroom home (C/W furnace acceptable). $8,000 to $10,000 with large down payment. Required immediately. Phone PAT MURPHY, EV 5-6741 anytime. Northwestern Securities of Victoria Ltd.

MR. BETTS, SR. HAS BUYERS FOR
3 or 4 bedrooms, Oak Bay, near good school. $16,000. Mostly cash.

3 bedrooms or 2—small acreage with water. Langford or Colwood area. $3,000 down.

3 bedrooms, Oak Bay or Fairfield. $2,000 down. Substantial monthly payments.

Professional man requires modern 3 bedrooms, den, Oak Bay, up to $20,000. No steps. Please call EV 4-9318 or EV 3-2998, Mr. Betts, C. N. Montague and Co.

I WILL BE PLEASED TO CALL on you to discuss the best means of selling your home or property. Absolutely no obligation. Please call Leonard Thomas at Douglas Hawkes, Ltd., 817-A Fort St., EV 4-7128 (Res., EV 3-5685).

OAK BAY HOME OWNERS!! URGENTLY REQUIRED by Eastern cash client, two-bedrm full bsmt bungalow no older than 20 yrs. Will pay up to $12,000. Will be in Victoria within 30 days. Please phone R. F. Harris, GR 7-2998. BOORMAN INVESTMENT CO. LTD. 611 Fort St., EV 3-7124.

IMPORTANT
Wanted, 6-roomed older type Oak Bay bungalow. $12,000, $2,500 cash, $80 per month P.I.T. Call Mr. Hepburn EV 4-8126, res. EV 3-7039. Pemberton, Holmes Ltd.

ANY OF OUR COMPETENT SALES staff will be pleased to discuss your real estate problems. If selling your home or property, absolutely no obligation. Just call Mr. Amos, EV 2-9787. Leach & Sparks EV 3-4117.

WANTED, OAK BAY - WILLOWS, 2-bedroom bungalow. $10,000 to $14,000. Up to $9,000 cash available. D. Bavington, Clarke & Wallace Realty, EV 5-8794, EV 3-8178.

2 OR 3-BEDROOM HOMES THAT can be handled with $500 to $1,000 down and $75 per month. Call C. Walsh, Morey & Johnstone Real Estate, GR 7-1811 or res, EV 2-6835.

$1,500 DOWN PAYMENT FROM reliable party for modern 3-bedroom home with basement. Please call Mr. Hodgson, EV 2-2101; res., GR 9-2114. Harry Foster Ltd.

WANTED — IN WILLOWS, 3-BEDroom well-built home. $12,000 cash. Victoria Press, Box 1276.

154 PROPERTY FOR SALE

NHA
accepted on sewer. Is it just not sensible to buy a lot in the only development in Saanich which is
NHA
accepted and the only area in Gordon Head that is sewered, Montclaire Park. Lots from $1,975.
NHA
Mortgages without salary restrictions are available for building.
BYRON PRICE
1314 QUADRA

New Subdivision! Northridge Terrace!

SEWERED
HARDTOP ROADS
CURBS
STORM DRAINS
PIPED-IN TV
Priced from $1,695 including most of above improvements. Call Len Wardle, GR 7-3348! Lew Moilliet, GR 9-2829; office, EV 5-8704. Frank A. Martin Agencies Ltd., 1114 Blanshard St.

ESQUIMALT LOT
60'x118', quiet location. Price (on terms) $2200

SHAWNIGAN LOT
Near lake, 150'x300', treed. Full price (on terms) $1500
Ruth E. Hutcheson
EV 4-9318 — GR 8-3536
C. N. MONTAGUE CO. LTD.

SEAVIEW LOTS
½ ACRE
$1500 EACH
Bob Heath, EV 5-8704 or eves. EV 5-3550
Frank A. Martin Agencies Ltd.

1.2 ACRES
With small cabin. Fruit and nut trees. City water. For particulars phone Mrs. Wallace, Clarke & Wallace Realty Ltd., EV 5-8794, GR 9 1427.

AMAZING OPPORTUNITY FOR builder. Lot with frontage on two streets. Sewer. Zoned for 20-suite apartment. Price drastically reduced for quick sale. $6,500. DON BACON, Northwestern Securities of Victoria Ltd., EV 5-6741.

REDUCED TO $1,200
Drive out Glanford to Baker. Turn left to my sign. Large oversize gentle sloping lot. Call EV 4-8126 and ask for John Molyard. Pemberton, Holmes Ltd.

NEW SUBDIVISION, LARGE lots, power, water, blacktop, seaview. Near shopping centre, schools, etc. $600 to $1,800. Terms. Phone C. H. Cyr, Sooke 23B. King Realty. Phone EV 2-2131.

REASONABLE
4 LOTS ON TRACKSELL AVE. Oak trees, sewer, etc. Low down payment for house and lot. Kasapi Construction Co. Ltd., EV 5-5614.

SEAFRONTAGE. OPPOSITE OLYMpics. Secluded beaches, islets, creek, timber, tunnelled mountain, deep harbor, superb estate site. $21,000. Phone EV 2-5816.

SHAWNIGAN LAKE WATERFRONT property. Terms available. D. Bavington, Clarke & Wallace Realty, EV 3-8178, EV 5-8794.

BRENTWOOD BAY WATERFRONTAGE
Lots 16, 17, 18, Brentwood Heights. Must be sold. EV 4-2161 after 6 p.m.

MT. TOLMIE
70x100 treed lot, near shopping and transportation. EV 2-5403.

MOUNT DOUGLAS AREA LOT, 50'x121'. Cash or terms, $700. Phone GR 9-4854.

HAVE LOT ON SEWER FOR NEW home. N.H.A. or private loan may be arranged. EV 6-1723.

154 PROPERTY FOR SALE

SOUTH OAK BAY
High lot on quiet street. $3,300. EV 4-0137.

SAANICH HIGH CORNER LOT with view. Price $1,200. J. W. O'Reilly, EV 3-0632.

155 PROPERTY WANTED

SEWER LOTS AND UNDEVELoped property. Kasapi Construction. EV 5-5614.

LOT NEAR LANGFORD SCHOOL or Colwood. Reasonable for cash. GR 8-4207.

WANTED, OAK BAY LOT. WILL pay cash. EV 4-7824.

156 ACREAGE FOR SALE AND WANTED

330 ACRES AND BUILDINGS, IN the Highlands. Good for tree farming and sheep. $7,700 cash. Phone EV 5-2416.

100 ACRES, SUIT MIXED FARMing. Sell or trade for smaller property. Apply 2200 Sooke Rd.

GLEN LAKE, SOOKE, 2.5 ACRES, house, rent or buy approx $8,000. Box 730, Victoria Press.

WANTED—LOTS AND ACREAGE, Langford and Colwood. GR 8-2736.

157 COMMERCIAL PROPERTIES

90 FT. LOT ON DOUGLAS ST. within 1-mile circle. Sacrifice sale $10,000. Please call C. Sinden at EV 3-0395, office EV 5-8704. Frank A. Martin Agencies Ltd., 1114 Blanshard St.

158 FARMS FOR SALE AND WANTED

FARM WANTED

Have buyer with substantial cash payment and requires at least 50 acres suitable for cattle raising. Must be mostly cleared and have ample water supply. Price up to approx $25,000 acceptable, and located from Victoria to Nanaimo. Call or write Mr. James, Res EV 2-6787. BOORMAN INVESTMENT CO. LTD., 611 Fort Street, Victoria, B.C. EV 3-7124.

SMALL FARM

4.89 acres very good land, 5-room modernized house, fair-sized barn, plenty of hay storage. Excellent water supply. Price $8,500. Terms available. Full line of machinery may be purchased if desired. Contact exclusive agent, George Clark, Western Homes Ltd., EV 2-2157 or EV 3-3453.

WANTED—LARGE DAIRY FARM as going concern including stock and equipment. Lower end of Island preferred. Good down payment. Mrs. McKeage, EV 5-8784 anytime, Douglas Realty Ltd.

FOR FARMS, LARGE AND SMALL, please call George Dickason at EV 3-0449. King Realty, 609 Broughton, EV 2-2131.

AUCTIONS TODAY MAYNARD'S

Today, 10 a.m.

For a **Duncan Contractor** and other clients.

TOOLS
As New, 6" "Comet" Radial Arm Saw and Table
"Dynomite" 5" Power Saw
Handsaws, Planes, Augers, Spirit Levels, Hammers, Small Tools, 25', 50', 100' Surveyors' Tapes, Taps, Dies, Electric Incubator.
10-Ft. Clinker Boat
Bedroom and Living Room Furniture, Fridges, Ranges, Rangettes, Washers, Power and Push Mowers.
Garden Tools, Wheelbarrows, Galvanized Oil Tank and Stand, Glass Display Cabinet, Bicycles, Lino., Sash, Bathtubs, Sinks, Portable Sewing Machine and others, China Kit, Glassware, etc. Extensive Moffat Twin-Element Deep-Fat Fryer.

Tonight, 7.30

Furnishings, Appliances
From the house of a well-known constructional engineer moving east, two families moving to U.S. and other clients.
Furnishings for All Rooms
Freezers, Ranges, Fridges
PIANOS
By Heintzman and Little (London)
Persian, Broadloom Carpets
Viking Deep-Freeze Chests
Single Hollywood Beds, Brass/Glass Sliding Fire Screen, Sewing Machines, Love Seats.
Bedroom Suites, Dining Suites, Beds, Dressers, Chest of Drawers.
Auto. Washers—Fridges
9-Month-Old Oil Range
Port. TV, Other TV's
Electric Ranges
Electric Ranges by Frigidaire, Gurney, Chef Master, Auto. Gas Ranges.
Radios, Cameras
Selection of New Novels, Vacuum Cleaners, Webley **D.B. Shotgun, Jewelry,** Chesterfield Suites, Attractive Occasional Tables, Lamps, etc.
View All Day Till Sale Times

Sat. 10 a.m.
Buy or Sell Your Car Through Our
CAR AUCTIONS
AT FORMER PREMISES
MERLIN MOTORS
(Garage and Showrooms)
See Friday's Ad.
or Phone for Information to

MAYNARD'S
2nd Half Century of Auctions
731 - 33 JOHNSON
(Just Off Douglas)
AND IN VANCOUVER
EV 4-5921 and EV 4-1621
Nights: EV 5-5859, EV 4-1763

158 FARMS FOR SALE AND WANTED

HORSE LOVERS

I have 5 beautiful horses for sale along with this 30-acre, clear-title farm. House, barn and buildings in top condition. This type farm is hard to beat in this district. Do phone me immediately re your down payment and appointment to view and be the first with your written offer on this. End price is $30,000. There is also a beautiful view from the farm yard of the mountains and sea. Please phone H. BITTERMAN, EV 5-6741, Northwestern Securities of Victoria Ltd.

46 ACRES

Mostly cleared and developed. Large barn, equipment shed. Three-bedroom home. Convenient location.
PRICE $26,500
GORDON HULME LTD.
Open Saturdays
Sidney, GR 5-1254; eves. GR 5-1489.

Classified Ads Are A REAL ESTATE DIRECTORY

HOME HUNTERS FIND THE CLASSIFIED ADS A TREMENDOUS HELP IF YOU ARE PLANNING TO BUY A HOME IN THE FUTURE. START WATCHING THE CLASSIFIED ADS NOW

THE COST IS LOW, RESULTS ARE QUICK!

NOTICE TO CREDITORS
GERTRUDE MARIA LOUISA BURT-SMITH, DECEASED

NOTICE is hereby given that creditors and others having claims against the estate of Gertrude Maria Louisa Burt-Smith, deceased, formerly of Victoria, B.C., are hereby required to send them to the undersigned executor at 1205 Government Street, Victoria, B.C., before the 8th day of September, 1960, after which date the executor will distribute the said estate among the parties entitled thereto, having regard only to the claims of which it then has notice.

DATED at Victoria, B.C., August 2, 1960.

THE ROYAL TRUST COMPANY, Executor.

Straith, O'Grady, Buchan, Smith & Whitley, Solicitors.

NOTICE TO CREDITORS

ADAM TURNBULL, formerly of 1918 Crescent Road, Victoria, B.C., Deceased.

NOTICE IS HEREBY GIVEN that Creditors and others having claims against the estate of the above deceased are hereby required to send them to The Toronto General Trusts Corporation at 590 West Pender Street, Vancouver 2, B.C., before the 30th day of September, 1960, after which date the executor will distribute the said estate among the parties entitled thereto having regard only to the claims of which it then has notice.

THE TORONTO GENERAL TRUSTS CORPORATION, Executor.

By: Ellis, Dryer & McTaggart, Solicitors for the Executor.

Forestry Experts To Meet on Island

The seventh meeting of the committee on forest tree breeding in Canada will draw leading experts of forest genetics from many parts of the world Sunday to the B.C. Forest Service forest experiment station, Cowichan Lake.

The meeting — first of its kind in Western Canada — will include one day of technical papers and discussions and two days of field trips in the Cowichan Lake and Duncan areas.

The delegates, from as far away as Argentina, Australia and Denmark, will be welcomed to B.C. by R. G. McKee, deputy minister of forests, at noon Sunday.

The meetings are under the Dominion chairman, Dr. Alan Orr-Ewing, of Victoria, B.C. Forest Service geneticist.

200,000 Catholics Make Pilgrimage

CZESTOCHOWA, Poland (AP) — More than 200,000 Roman Catholics made their way to the fortress monastery of Jasna Gora Sunday despite new restrictions imposed by Poland's Communist regime on the annual pilgrimage.

DO YOU KNOW

In 1952 every Social Credit Candidate pledged himself to give bargaining rights to Civil Servants?

GO GRIT
Victoria Liberal Ass'n.

KILSHAWS
1115 FORT ST.
Interesting
AUCTION
MODERN
FURNISHINGS
RUGS, ETC.
FRIDAY at 7.30
Chesterfield Suites
Lounges and Occasional Chairs
Limed Oak and Walnut
Mr. and Mrs. Bedroom Stes.
French Provincial Bedroom Sts.
6, 7 and 8-Pce Dining Stes.
Walnut Secretaire
Chests, Dressers, Nite Tables, Coffee Tables, Trilites and Other Lamps, etc.
New Garden Lounge Set
Portable and 21" TV Sets
9x12 British India Rug
12'x24' Rug and Underpad
De Luxe Refrigerators
Leonard Automatic Washer and Matching Automatic Drier
Pump Organ - Piano
Polaroid Camera
Open Daily for Your Inspection
Sales Every
FRIDAY AT 7.30
KILSHAWS Auctioneers
1115 Fort St. **EV 4-6441**

1824-32 STORE ST.
FOR YOUR SUMMER HOME
★
BUNK BEDS
15.00 per set of two
Complete with used mattress **$25.00**
Save money, space, with these convenient, single-size bunk beds, 3'x6'. Can be used singly or double-decked. Perfect for children's rooms, camp or cottage! Strongly constructed, with rigid angle-iron frame, and comfortable springs that won't sag! Used, but in first-class condition.
Guaranteed to please or your money back. Lots of free, easy parking. Open 8 a.m. to 5 p.m., Monday through Saturday
PHONE EV 5-9703
Pay Less
CAPITAL IRON & METALS
LTD. — 1832 Store St.

OFTEN IMITATED, BUT NEVER EQUALLED!
Lamb's NAVY RUM

25 oz bottles and 12 oz flasks
Hearty in body, yet light in flavour and aroma.
also
Lamb's Palm Breeze RUM
VERY LIGHT

This advertisement is not published or displayed by the Liquor Control Board or by the Government of British Columbia.

Newspaper Advertising Stimulates Buying

Dodge D-100 Sweptline

A quality product of Chrysler Corporation Engineering

It's wheel 'em deal 'em days for the truck that beats 'em all!

Now is the time to buy a Money-Saver Dodge truck. It's Mid-Summer Sale time and your local Dodge dealer is getting down to business with the best deals and highest trade-in prices you've ever seen. This is a truck opportunity that *must not* be missed! Buy a Dodge now and you'll not only save *real* money . . . you'll also get a truck that's full of life and eager to show it. Job-test a Dodge truck today at your local Dodge-De Soto dealer.

MONEY-SAVER DODGE TRUCKS
CDT-860A

SAVE ON A DODGE TODAY!

Victoria Dodge-De Soto Ltd.

VICTORIA'S EXCLUSIVE DEALER FOR DODGE, DE SOTO, PLYMOUTH, CHRYSLER, IMPERIAL, VALIANT, FARGO AND DODGE TRUCKS, SIMCA IMPORT CARS

1061 YATES ST. EV 4-7196

King Fisherman Contest

Ideal Chance on East Coast

Coho taking bucktail flies is fishing that every angler waits for, and he can get it now in the East Island Coast stretch between Northwest Bay and Qualicum Bay.

While latest entries in The Daily Colonist King Fisherman Contest continue to show the best Vancouver Island salmon fishing is still to be found "up-Island," that stretch has been particularly good of late.

The silvers, averaging more than six pounds, are taking all popular coho lures but fishermen who prefer to use flys when there is a chance they will lure are having good success when they can find any concentration of feeding coho. On other occasions, the Strip-Teaser and Tom Mack spoons appear to be the favored lures, most often used behind a flasher.

Latest entries:

SALMON

NAHMINT FISHING LODGE
P. F. Johnston, Bellevue, Wash.; 42:0 tyee, Alaskan plug.

Kenny Pauchon, Port Alberni; 51:8 tyee, Alaskan plug.
Phil Barter, 3578 Vancouver Street; 30:0 tyee, Wonder spoon.
Laurence Baker, Bakersfield, Calif.; 46:0 tyee, Alaskan plug.
Bert Harris, Franklin River, 35:0 tyee, Alaskan plug.

THE DOLPHINS RESORT MOTEL, CAMPBELL RIVER
C. H. Marvin, Los Angeles; 45:3 tyee, Lucky Louie plug.

BENNETT'S POINT CAMPSITE, OYSTER BAY
H. J. Ward, 3393 Salsbury Way; 7:0, 6:12, 8:12 coho, Oyster Bay, Bucktail fly.
E. Peacock, Mesachie Lake; 10:0, 6:0, 6:8, 7:3, 6:0 coho, Strip-Teaser.
Pieter Kook, Vancouver; 13:8 coho, Bucktail fly.
Peggy Ross, Lake Cowichan; 9:0, 6:8 coho, Strip-Teaser.
H. J. Hole, 549 Judah; 27:6 spring, 6:8, 6:4 coho, Minnow-Teaser.
Jack Hole, 549 Judah; 9:8 spring, 6:0, 7:4 coho, Minnow-Teaser.
L. E. Perletta, 3416 Wark Street; 6:6, 7:8 coho, Minnow-Teaser.

KELSEY BAY STORE
Paul Despins, Hayward; 34:8 spring, Salmon River, Knobby Wobbler.
Gwen Hardin, Kelsey Bay; 8:12 coho, Kelsey Bay, herring.

PAINTER'S LODGE, CAMPBELL RIVER
H. E. Benson, Healto, Calif.; 62:0 tyee, Gibbs-Stewart spoon.
H. Alden, Sacramento; 31:0 tyee, Gibbs-Stewart spoon.
Mrs. Paul Ballou, Portland, Ore.; 32:0, 36:0 tyee, Gibbs-Stewart spoon.
Dr. Julien Benjamin, Cincinnati; 42:8, 36:0 tyee, 28:0 28:0 springs, Gibbs-Stewart spoon.
Reg Sinclaire, Larkspur, Col.; 48:8 tyee, Gibbs-Stewart spoon.
R. B. Hovey, Pride's Crossing, Mass.; 27:8 spring.
R. Blanchar, Seattle; 30:0 tyee, Gibbs-Stewart spoon.
Wallace McMillan, Empress Hotel; 34:0 tyee, Gibbs-Stewart spoon.
D. Hull, Vancouver; 33:0, 46:8 tyee, Gibbs-Stewart spoon.
Mr. Aylward, Seattle; 37:0 tyee, Gibbs-Stewart spoon.
Mr. O'Kulitch, Vancouver; 36:0 tyee, 18:0 spring, Gibbs-Stewart spoon.
Paul Newell, Oakland, Calif.; 42:8 tyee.
Mr. Burden Vancouver; 38:8 tyee, Gibbs-Stewart spoon.
Admiral C. W. Styer, Los Gatos, Calif.; 66:0 tyee, Gibbs-Stewart spoon.
Susan Straith, Los Angeles; 27:0 spring, Gibbs-Stewart spoon.

OYSTER BAY RESORT
Gordon Stancombe, 2829 Cumberland Road; 6:0, 6:0, 5:8 coho, Tom Mack spoon.
Mrs. J. Robertson, 3353 Shelley; 5:8, 5:4 coho, Tom Mack spoon.
H. Gardner, Oyster Bay Trailer Park; 8:2, 8:0, 7:8 coho, Strip-Teaser.
John Young, Vancouver; 18:0 spring, 8:1, 7:6, 7:4 coho Strip-Teaser and Rex Field plug.
Alf Shelton, Vancouver; 8:12 coho, 8:12 coho, Rex Field plug.

LYNN-MAUR RESORT, ROYSTON
Mrs. C. Jones, Spokane; 5:4 coho, herring.
C. Brewster, Royston; 5:7 spring, Tom Mack spoon.
H. Nowicki, Honeymoon Bay; 9:14 coho, Lucky Louie plug.
J. Baird, Courtenay; 6:8 spring, 5:4 coho, herring.
R. Burton, Courtenay; 6:8 coho, herring.
Mrs. C. Jones, Spokane; 5:9, 5:8, 7:0 coho herring.
Mrs. B. Peterson, Spokane; 5:2 coho, herring.
R. Preston, South Burnaby; 5:0, 6:4 coho, herring.
Mrs. B. Peterson, Spokane; 6:4, 5:12, 5:8 coho, herring.
Les Peterson, Spokane; 5:3 coho, herring.
H. Jones, Spokane; 5:0, 5:0 coho, herring.

ELK HOTEL, COMOX
Wing Commander L. A. Yellowlees, Saskatoon; 44:0 tyee, Gibbs-Stewart spoon.
Bill Heybroek, Courtenay; 13:6 spring Comox Bay, Elk Hotel.
R. C. Gibbs, Vancouver; 40:0 tyee, Comox Bay, Gibbs-Stewart spoon.
Howard Lee, Glendale, Calif.; 51:8 tyee, Comox, Gibbs-Stewart spoon.

BATES BEACH, COURTENAY
Richard Jones, Ladysmith; 7:0 coho Lucky Louie plug.
R. C. Deacon, North Surrey; 5:0 coho, Strip-Teaser.
Mr. Burt, California; 6:0 coho, Strip-Teaser.
Max Welsh, Calgary; 6:0, 5:0 coho, Strip-Teaser.
Mike Broddack, New Westminster; 8:0, 5:12 coho, Minnow-Teaser.
Frank Weston Victoria; 9:8, 6:12 coho, 9:8, spring, 32:12 tyee, Silver Alaskan plug.
D. F. Healy, Comox; 8:6 coho, Tom Mack spoon.
Tom Halliday, Courtenay; 12:12 spring, Swiftsure plug.
Gloria Bradfield, Vancouver; 6:0 coho, Alaskan plug.
J. A. Bradfield, Vancouver; 7:0 5:0 coho, herring.
Guy Bradfield, Vancouver; 6:0 coho, Tom Mack spoon.
Roy Clemenshaw, Vancouver; 6:0 spring, Tom Mack spoon.
P. D. McMullen, Cedar; 9:8 coho.
Don Jones, Ladysmith; 7:0 coho, Mac's Squid plug.
John Davies, Courtenay; 6:6, 7:6 7:0, 6:5, 9:0, 6:11, 8:11, 8:6, 8:14 coho, Rex Field plug.
Tim Kendrick, North Vancouver; 11:4 spring, Strip-Teaser.
Mrs. Betty Halsey, 731 Vancouver; 6:8 coho Strip-Teaser.
L. Collison, Vancouver; 16:0 spring, Strip-Teaser.
Mrs. N. R. Bratvold, Duncan; 6:0 spring, Strip-Teaser.
Don Goodwin, Comox; 6:0 coho, Tom Mack spoon.
A. Petchey, Cobourg, Ont.; 6:8, 5:8 coho, Minnow-Teaser.
Fred Booker, Courtenay; 5:8 coho.
Ron Brown Langley; 6:8 coho, Tom Mack spoon.
George Benton, New Westminster; 8:12, 6:4 coho, Strip-Teaser.
Mrs. Frances Broadack, New Westminster; 5:8 coho, Strip-Teaser.
Jack McInnes, Vancouver; 7:0 coho, Kam Lure.
Art Clark, Vancouver; 8:8, 7:0, 6:0 coho, herring.
Ruth Clark Vancouver; 7:0, 6:8 coho, Strip-Teaser.
W. Grant, Courtenay; 7:2 coho, Tom Mack spoon.
Wendy Hutchings, Atherton, Calif.; 7:0 coho, Strip-Teaser.

KING COHOE RESORT, LITTLE RIVER
J. L. Gable, North Burnaby; 24:8 tyee, Tom Mack spoon.
F. A. Laurie, Barons, Alta.; 6:8 coho, herring.
V. J. Copp, 306 Falaise Creek; 13:12 spring Tom Mack spoon.
Mrs. D. Pozdzik, Comox; 7:0 coho, Tom Mack spoon.
J. R. Newton, North Surrey; 6:8, 7:8 coho, 8:12 spring, herring.
Ken McIlwen, Vancouver; 7:0, 6:0 coho.
R. Embleton, Comox; 5:8 spring, herring.
N. E. Rhodes, New Westminster; 8:0 7:0, 5:0, 6:0 coho, 7:0 spring, herring.
Jim Waton, Courtenay; 7:0 coho, herring.
O. Kidd, Comox; 8:0 coho, Tom Mack spoon.
C. Ness, 678 Broughton Street; 8:4 coho, minnow-teaser.
Warren Painter, 550 Judah Street; 8:4 coho, strip-teaser.
Roger Painter, 550 Judah Street; 6:12 spring, strip-teaser.
J. Whitworth, Royston; 8:8, 8:0, 7:8, 8:0, 6:8, 8:8 coho, Needlefish.
F. Whitworth, Royston; 8:8 coho, Needlefish.
H. Watson, 1520 Haultain Street; 6:12 spring, Tom Mack spoon.
Dave Johnson, Bellingham, Wash.; 6:0 coho, herring.
Charlie Young, Vancouver; 7:0 coho, strip-teaser.
H. Watson, 1520 Haultain Street; 7:0 coho, spoon.

RIVERSIDE PARK MARINA, COURTENAY
K. C. Andrews, Courtenay; 8:0, 7:8, 7:0, 8:8 coho, Bell Buoy, herring.

QUALICUM FISHING AND BOAT RENTALS
Stephanie Surrey, 758 Pemberton Road; 5:0 coho, Tom Mack spoon.
Tom Milliken, 909 Alexander Road; 5:0 coho, strip-teaser.
Hill Asserlind, 370 Walter Avenue; 6:8 coho, Hookum spoon.
A. Anderson, Penticton; 5:0, 5:0 coho, strip-teaser.
D. Ward, Vancouver; 6:0 coho, strip-teaser.
Steve Wowchuck, 1190 Knibbs Place; 7:0 coho, 5:0 spring, strip-teaser.
Jack Bowcott, 3188 Shelbourne; 7:0 coho, 5:0 spring, strip-teaser.
Dr. T. Macdonald, Edmonton; 7:0, 5:0, 6:0 coho, Rex Field plug.
E. Attree, 558 Simcoe; 6:8, 5:0 coho, Rex Field plug.
C. W. Hamilton, Vancouver; 5:8 coho, Tom Mack spoon.
Clarence Johnson, Seattle; 6:8 coho, strip-teaser.
Chancy Hundley, Bellingham; 5:0 coho, strip-teaser.
Jack Bowcott, 3188 Shelbourne; 7:8, 6:8 coho, strip-teaser.
Harry Buckle, 53 Linden Avenue; 6:8, 5:8 coho, bucktail fly.
Bert Weatherdon, 2170 Sandowne Road; 8:0, 7:0 coho, Tom Mack spoon.
Mrs. E. H. W. Elkington, 979 Island Road; 8:0 coho, Tom Mack spoon.
Gary Caulfield, Burnaby; 6:0 coho, bucktail fly.
Leroy Lauson, Worland, Wyo.; 6:0 coho, bucktail fly.
Marten Mortenson, Worland, Wyo.; 10:0 coho, strip-teaser.
Mrs. F. Korsvoll, Qualicum Beach; 6:8 5:8, 5:0 coho, bucktail fly.
Margaret Findley, Edmonton; 8:0 spring, 7:8 5:8 coho, bucktail fly.
Max Morrison, Duncan; 8:8, 6:8 coho, Tom Mack spoon.

CLAYTON'S FISH CAMP, NANOOSE BAY
E. Streeter, Sooke; 6 :4,6;4, 5:4 coho, Strip-Teaser.
Ted Gough, Duncan; 6:1 coho, Strip-Teaser.
Colette Shepherd, 831 Linkleas Avenue; 5:14 coho, Tom Mack spoon.
Mrs. D. E. Prentis, 1191 Union Avenue; 5:8 coho, Strip-Teaser.
R. A. Wassell, Wellington; 5:0 coho, Tom Mack spoon.
J. Norbury, 3039 Cedar Hill Road; 5:0 coho, Strip-Teaser.
E. C. Jackson, Wellington; 5:5 coho, Tom Mack spoon.
Hank Cameron, 1504 Mount Douglas Cross Road; 5:0, 6:0 coho, Strip-Teaser.
Doug Hobbs, 530 Craigflower Road; 6:2 5:2 coho, Strip-Teaser.
Hugh Evan, 473 Jones Terrace; 6:2, 5:4 coho, Tom Mack spoon.
Ernie Tower, Shelbourne; 7:2, 5:0 coho, Tom Mack spoon.
Stan Conners, 1131 Burnside West; 8:0, coho, Tom Mack spoon.
Rick Angus, 3035 Lansdowne; 5:8 coho, Spar X plug.
Jack Eliot, 2278 Woodlawn Crescent; 5:14 coho, Lucky Louie plug.
Blair McLean, 63 Linden Avenue; 8:2 coho, Strip-Teaser.
Henry Rollin, 922 Meares Street; 5:3, 7:8, 6:9 coho, Strip-Teaser.
Ida Rollin, 922 Meares Street; 5:3, 5:0, 6:0 coho, Tom Mack spoon.
Dr. C. Ballam, 140 Beach Drive; 5:8, 6:4 coho, Mac's Squid plug.
A. Carrie, 1378 Hillside; 6:8 coho, Strip-Teaser.
Fraser Shepherd, 831 Linkleas; 6:2 coho, bucktail fly.
B. M. Blay, 2728 Dunlevy Avenue; 6:10 coho, Strip-Teaser.
Bob Hawkes, 1360 Richardson; 6:12, 5:6, 5:0 coho, Tom Mack spoon.
Wilf Burnett, 2397 Musgrave; 5:2, 5:5 coho, Strip-Teaser.
Alec Ingram, Atlas Service; 6:1 coho, plug.
A. Rutledge, 2131 Carmen Street; 5:9 coho, Strip-Teaser.
Art Servant, Nanaimo; 6:0 coho, Tom Mack spoon.
Robert Sanderson, Duncan; 5:8, 5:0 coho, McKnight spoon.
J. Wanchulka, Port Alberni; 5:6 5:4 coho, Strip-Teaser.
Henri Michaud, Port Alberni; 5:1 coho, Strip-Teaser.
Enid Corry, 966 Arundel Drive; 5:8 coho, bucktail fly.
J. Spencer, 1723 Denman; 6:7 coho, Strip-Teaser.
Doug Smith, Nanaimo; 5:13, 5:13, 5:10 coho, Strip-Teaser.
Fred Corsini, Extension; 7:1, 6:0 coho, Strip-Teaser.
Sabu Singh, Vancouver; 5:0 coho, Tom Mack spoon.
G. Thomas, Burnaby; 6:8 coho, Martin plug.
Ken Anhorn, Cloverdale; 5:2 coho, Strip-Teaser.
Jimmy Alsbury, South Burnaby; 6:2, 5:0 coho, Tom Mack spoon.
L. Badesso, Alberni; 6:2, 5:1 coho, willow leaf troll.
Mrs. M. McKay, Port Alberni; 6:4, 5:8 coho, Tom Mack spoon.
Roger McKay, Port Alberni; 6:12 spring, Tom Mack spoon.
Dick Curtis, Napa, Calif.; 5:0, 6:1 coho, plug.
Bill Lousheed, 3155 Uplands Road; 6:14, 5:4, 6:2 coho, Tom Mack spoon.
Bruce McCoy, 741 Gladiola Avenue; 6:1, 5:2 coho, Tom Mack spoon.
Sylvia Horgan, Nanaimo; 6:4 coho, Tom Mack spoon.
Bob Pennington, Port Alberni; 5:0 coho, Tom Mack spoon.
Bruce MacIntosh, 1158 Fort Street; 5:4 coho, bucktail fly.
Pete Karsholt, Port Alberni; 6:4 coho, bucktail fly.
G. Riviere, 3004 Fern Avenue; 7:8 coho, minnow-teaser.
R. H. Varney, North Vancouver; 7:4, 5:12, 6:0 coho, Tom Mack spoon.
R. Pearson, Sidney; 5:2 coho, minnow teaser.
H. Mackenzie, 2400 Dunlevy; 5:9 coho, Candlefish.
J. Norbury, 3039 Cedar Hill Road; 6:12, 5:0, 5:1 coho, Strip-Teaser.
Erik Sorensen, Parksville; 6:4 coho, Tom Mack spoon.
R. M. Marven, Edmonton, Alta.; 5:6 coho, Tom Mack spoon.
V. R. Hicks, McMinnville, Ore.; 5:12, 5:4 coho, Strip-Teaser.
Frank Warr, Idaho Falls, Idaho; 5:12, 6:0 coho, Strip-Teaser.
Robin MacKenzie 1875 Christie Way; 5:0 coho, bucktail fly.
W. A. Jones, 545 View Royal Avenue; 9:4 coho, Strip-Teaser.
G. W. Allen, Vancouver; 6:12 coho, Tom Mack spoon.
Sid Richards Vancouver; 6:4, 5:12 coho, bucktail fly.
D. Selby-Hele, 2373 Bowker Avenue; 6:2 coho, Strip-Teaser.
E. Peacock, Mesachie Lake; 19:9 spring, 6:1, 5:3 coho, Strip-Teaser.
Henri Michaud, Port Alberni; 6:0 5:10, 5:7 coho, Strip-Teaser.
Mrs. Jack Millar, Mesachie Lake; 5:8, 5:7 coho, Strip-Teaser.
R. Rosendale, Mesachie Lake; 5:8, 5:0 coho, Strip-Teaser.
Frank Pomeroy, 1355 Montrose; 5:5 coho, Tom Mack spoon.
J. Olsen, Alberni; 5:10 coho, Strip-Teaser.
S. Grunlund, Port Alberni; 8:4 coho, Strip-Teaser.
Marcia Prentis, 1191 Union; 7:1 coho, Tom Mack spoon.
G. W. Allen, Vancouver; 9:4 coho, herring.
Vaughan Michaud, Port Alberni; 7:0 coho, Strip-Teaser.
Grant Hilliard, 3938 Winton; 5:8 coho, Alaskan plug.
Jessie Hilliard, 3938 Winton; 5:10 coho, Strip-Teaser.
Mike Plimley, 3347 Gibbs Road; 5:4 coho, Minnow-Teaser.
Peter Torgnsen, 2935 Rutland Road; 5:4 coho, Strip-Teaser.
Ted Mackenzie, 1875 Christie Way; 5:0, 6:8 coho, Tom Mack plug.
W. Grunow, Sooke; 8:0 coho, Minnow-Teaser.
A. Keogh, 3117 Delta; 14:4 spring, Strip-Teaser.
Les Richards, 3781 Saanich Road; 5:0 coho, McKnight spoon.
J. Norbury; 5:8, 6:0 coho, Strip-Teaser.

OAK BAY BOATHOUSE
R. L. Campbell, 1457 Hanley Street; 6:15 coho, Trial Island, strip-teaser.
Brian N. Inglis, 2081 McNeill Avenue; 35:8 spring, Goat Island, strip-teaser.
Gordon Smith, 2969 Cedar Hill Road; 13:12 spring, Ten Mile Point, strip-teaser.
R. G. MacDonald, 4696 West Saanich Road; 6:4 spring, Chain Island, minnow-teaser.

Chinese Food!
MING'S
FREE DELIVERY
EV 4-3917

DOCTOR in the HOUSE
Color by TECHNICOLOR
MURIEL PAVLOW • KENNETH MORE • DONALD SINDEN
TOGETHER FOR THE HOWL OF IT!
On Our Large Screen at 2.45, 6.00, 9.15
Carry On Sergeant
PLAZA EV 2-6414 1.10, 4.25, 7.30
HELD OVER TILL SATURDAY

The baby-sitter with the French Touch!
MICHAEL CRAIG
ANNE HEYWOOD
MYLENE DEMONGEOT
JAMES ROBERTSON JUSTICE
Upstairs and Downstairs
COLOR by DELUXE
AIR-CONDITIONED BY REFRIGERATION
50¢ Till 5 p.m.
ODEON EV 3-0513
DOORS OPEN 12.30 FEATURE 1.10, 3.16, 5.18, 7.20, 9.25
Last Complete Show 9 p.m.
★ NEXT ATTRACTION John O'Hara's "FROM THE TERRACE" ★

Tillicum OUTDOOR
CORNER BURNSIDE and TILLICUM — EV 2-7531
How can an officer in his right mind "mislaid" a fully-equipped destroyer escort?
Officer and gentleman by Act of Congress—man, somebody goofed!
JERRY LEWIS
Wedding night or not... Jerry's gotta find his "mislaid" ship!
"Don't Give Up the Ship"
HAL WALLIS
Out on a limb... looking for the destroyer he "mislaid"!
MERRILL · SPENCER · SHAUGHNESSY · MIDDLETON
PLUS PULSE POUNDING EXCITEMENT!
THE DEADLIEST KILLER OF THEM ALL!
MICKEY ROONEY
BABY FACE NELSON

PREMIUM CAR?
MORRISON
CHEVROLET — OLDSMOBILE
Yates at Quadra

PLEASE NOTE!
THE ENGAGEMENT OF WALT DISNEY'S
POLLYANNA
HAS BEEN POSTPONED
TILL NEXT WEEK
NEVER BEFORE ON THE SCREEN!
HERCULES UNCHAINED
ENDS TODAY
EASTMANCOLOR by Pathe in Dyaliscope
STEVE REEVES
Doors 1 p.m. Features at 1.11, 3.12, 5.15, 7.17, 9.19
CAPITOL A FAMOUS PLAYERS THEATRE
STARTS FRIDAY
ROBERT YOUNGSON'S WHEN COMEDY WAS KING
And for Added Laughter "BOBBYKINS"
capitol A FAMOUS PLAYERS THEATRE

FREE HOME DELIVERY
EV 2-6832 or EV 4-4179
O'KEEFE Old Vienna LAGER BEER
IT'S A POPULAR HOBBY
Relax with this bright brew — you'll like every flavorful sip of it! Pick up a case or phone for one. It's nice to have O'Keefe nearby, ready to open, pour, enjoy!
This advertisement is not published or displayed by the Liquor Control Board or by the Government of British Columbia.

★ ★ ★

Show Business

By Dick Williams

It's a rare occasion when **Joe E. Lewis**, the pied piper of cafe society, drops the ball, but Joe E. once bombed at Hollywood's Mocambo. According to Art Cohn, Lewis' Boswell, no one would laugh at him, a frightful and unexpected turn of events.

Actually, the problem was that Joe was suffering from a combination of ulcer, liver and kidney ailments. But he wasn't telling the audience. He used some of his sure-fire material:

"I may not look so well, but I feel awful. My insurance man took back all the blotters. Some mornings I'm so weak I have to use both hands to brush my teeth.

"Lots of comics have dead-pan deliveries, I have a dead-pan audience."

Silence. He went on trying. More gags. Some verse: "Once I knew a little girl who was 10 going on 11. Now, she's a woman 39, going on 27."

There was no reaction.

Suddenly Lewis was greeted by the loud voice of a heckler. Joe, peering through the crowd, recognized his critic, playboy Sonny Tufts.

"You're going places, Sonny," Joe smiled, "and I wish you'd start now. Come on down to Malibu Beach tomorrow, and I'll give you a lesson in drowning."

This brought a big laugh. At last the show was off and running.

Lewis never forgot how Tufts got him started with the crowd. The next time the actor came in, Lewis greeted him. "Heckle me, Sonny. Make me a big hit again!"

Rome's Heat Hard on Feet

ROME (AP) — Japan's three Olympic marathon runners think it's too hot in Rome, so Sunday they flew to Frankfurt to train in cooler Germany. Their coach said they would remain in Germany until Sept. 5. The marathon will be held Sept. 10.

LAST WEEK!
on stage nightly—8th year
SMILE SHOW
Fun — Music — Laughter
Langham Court Theatre
8.30 p.m. — tickets $1.25
reservations EV 6-5311

Vancouver Music

Fourth Festival Seems Certain

VANCOUVER (CP) — With a happy sigh from the box office, the Vancouver International Festival closed its 3½-week season Tuesday night.

It was far and away the most successful of the three festivals to date.

The over-all result all but guaranteed a fourth festival in 1961, an event far from certain before this year's festival because of heavy deficits in the first two years.

Financial director Peter Bennett said final accounting is likely to show ticket sales totalling $264,000 almost $20,000 more than anticipated. Costs were near the $360,000 budget, leaving about $100,000 to be raised by grants and public subscription — about half last year's deficit.

The silver, lead and copper mines at Linares in Spain were being worked centuries ago.

GEM THEATRE SIDNEY
Color and CinemaScope
"ROOTS OF HEAVEN"
Errol Flynn ★ Juliette Greco
★ TONIGHT AT 7.45 ★

TONIGHT
"THE LAST ANGRY MAN"
Based on the Book of the Month Best-Seller, Starring Paul Muni (Oscar nominee) and David Wayne.
PLUS CARTOON AND SHORT
Complete Programs 6.50 and 9.00
Feature 7.15 and 9.25
● FOX ●
HILLSIDE AND QUADRA

TONIGHT
"SOME LIKE IT HOT"
By popular request, this comedy bonanza, one of the most infectiously funny films, has been brought back. You will laugh from start to finish. It is delightful.
Doors 6.30
Complete Shows 6.45 and 8.52
Feature 6.55 and 9.02
OAK BAY

ALFRED HITCHCOCK'S NEW AND ALTOGETHER DIFFERENT SCREEN EXCITEMENT!
No one... BUT NO ONE... will be admitted to the theatre after the start of each performance of PSYCHO.
PSYCHO
This is to help you enjoy PSYCHO more. By the way, after you see the picture, please don't give away the ending. It's the only one we have.
— PRICES —
Adults 60c till 2 p.m., 75c 2 to 5, $1 after 5 p.m.; Students 50c till 2 p.m., 60c 2 to 5, 75c after 5 p.m.; Children 25c all day
STARRING ANTHONY PERKINS · VERA MILES · JOHN GAVIN
CO-STARRING MARTIN BALSAM JOHN McINTIRE
AND JANET LEIGH AS MARION CRANE
Directed by ALFRED HITCHCOCK A PARAMOUNT RELEASE
STARTS TODAY
Royal A FAMOUS PLAYERS THEATRE
SHOWS START AT 1.15 - 3.45 6.10 - 8.40

SUPER-VALU

Original

49¢ SALE

♫ You Get More For What You Pay ♫
♫ The SUPER-VALU Way ♫

This is the sale every housewife has learned to watch for at SUPER-VALU! Save a few pennies on every 49 cents you spend . . . on canned goods, packaged foods and non-food items. See how quickly pennies saved add up to much more for your money. Shop by the signs that say "49" and SAVE at SUPER-VALU.

FRESH
Cucumber Pickles
Heinz, 16-oz. ..... 2 jars 49¢

Cat and Dog Food
Rover, 15-oz. ..... 6 tins 49¢

Frozen Lemonade and Pink Lemonade
Sunkist, 6-oz. ..... 4 tins 49¢

Tomatoes
Standard Quality, Cal-Linda, 28-oz. ..... 2 tins 49¢

Cut Green Beans
No. 3, Fancy Nabob, 15-oz. ..... 3 tins 49¢

Cream Corn
Royal City, 15-oz. ..... 3 tins 49¢

Flaked Tuna
Nabob, For a tasty salad, 6½-oz. ... 2 tins 49¢

California Thompson Seedless
GRAPES
Years of growing experience, perfect soil and temperature conditions combine to make these the finest grapes you can buy.
Sweet and Crisp ..... 4 lbs. 45¢

CALIFORNIA
Beefsteak Tomatoes Extra large, red, ripe ..... 2 lbs. 49¢

CALIFORNIA
Cantaloupe Excellent with ice cream ..... 3 lbs. 49¢

Corn on the Cob Fresh, large golden cobs ..... 7 for 49¢

EGGS Medium Size . . Dozen 39¢

CANADA CHOICE
BARBECUE
CHUCK STEAKS ..... lb. 45¢

CANADA CHOICE
Blade or Short Rib Roast lb. 49¢

CANADA CHOICE
Cross Rib Roast ..... lb. 59¢

MAPLE LEAF
Bar-B-Que Franks ..... lb. 45¢

ALL PRICES EFFECTIVE: Wed., Thurs., Fri. and Sat. — Aug. 17, 18, 19 and 20

SUPER-VALU Reserves the Right to Limit Quantities

Tomato Juice
Dewkist— Chill and serve, 20-oz. ..... 5 tins 49¢

Cake Mix
Chocolate or White, Robin Hood, 15-oz. ..... 3 pkgs. 49¢

Pineapple
Crushed or Sliced, Blue Mountain, 15-oz. ..... 3 tins 49¢

Apple Drink
Happy Henri, 48-oz. ..... 2 tins 49¢

Prem
Swift's Luncheon Meat, 12-oz. ..... 2 tins 49¢

Wax Paper Refills
Cut Rite, 100-ft. roll ..... 2 for 49¢

Poly Pitcher
with handle, ea 49¢

Soup Mix
Chicken Noodle or Tomato Vegetable, Lipton's ... 4 pkgs. 49¢

STORE LOCATONS: 880 ESQUIMALT RD. — 1515 PANDORA AVE. — 272 GORGE RD. — 455 SIMCOE ST. — 2510 ESTEVAN AVE.

SUPER-VALU

Two Coho Land Major Prizes In King Fisherman July Draw

Big hidden-weight winner in the Colonist King Fisherman contest for July entries is C. C. Clifford, 3586 Shelbourne, who landed a 5:12 coho at French Creek to claim his prize.

He wins an Ocean City salmon fishing reel, a Sea King salmon rod and 300 yards of 25-pound test monofilament line, donated by Edward Lipsett Ltd. Ticket was drawn by Babs Jaggard, Lipsett manager here.

Winner of the ladies' prize—$10 scrip from the T. Eaton Co. Ltd.—was Helen Gray, 325 Cook, who also landed a coho.

John T. Pratt, 853 Hampshire Road, wins a Plarex waterproof jacket for his 2:1 bass caught at Prospect Lake.

Mrs. J. U. Copeman, 931 Runnymede Place, wins a Plano plastic fishing box for her 6:1 coho caught at Bates Beach on a Tom Mack spoon.

PRIZE LIST

Fourteen others found it pays to subscribe to the Colonist, especially if you are a fisherman. Non-subscribers may win trophies and crests, but only Colonist subscribers may win the more than $3,000 worth of prizes in the contest, including a Canadian Pacific Airlines all-expense two-week trip for two to Mexico.

Gordon Lennox, Cowichan Bay Road, Duncan, wins a De Luxe Down Easter rod holder for his 21:14 spring salmon caught at Cowichan Bay and weighed at Cowichan Bay Boat Rentals.

COOLER CHEST

E. Simpson, 107 Burnside, wins a Lite Buoy cooler chest for a 1:2 trout he caught at Buttle Lake and weighed at Ferndell Court.

Sam T. Bailey, Palm Springs, Calif., wins an Alaskan tyee fishing plug, for his 7:0 coho weighed at Ferndell Court.

John Todd, 451 Newport, wins a floating fish knife for his 2:1 bass caught at Prospect Lake and weighed at the Lakeside Store.

SIX TEASERS

Sets of six Rhys Davis Teasers—the standard large Strip-Teaser, Super Strip-Teaser, Herring-Teaser, Minnow-Teaser, Small Strip-Teaser and a Tiny-Teaser go to Don Morrison, Little River Fishing Camp, Comox, for a 5:2 coho; John Petrie, 2903 Leigh Road, for a 1:2 bass weighed at Langford Lake Store; Mrs. K. Gardner, Oyster Bay Trailer Park, for a 6.8 coho; and A. Rosen, 771 Hockley, for a 25:9 spring weighed at Hall's Boathouse.

BAIT BOXES

Lite Buoy bait boxes go to Sharon March, 665 Grenville, for a 6:8 coho weighed at Oyster Bay Resort and to Paul Tucker, 1019 Bank, for a 1:2 trout caught at Prospect Lake and weighed at Lakeside Store.

Sets of three Tom Mack spoons, donated by Edward Lipsett Ltd., go to Penny Thompson, 856 Linkleas, for an 8:4 coho weighed at The Tackle Box, Willow Point; Donald A. Mycock, 4741 Elk Road, bass caught in Beaver Lake, weighed at Black Swan; Gordon Richards, 5450 Patricia Bay Highway, 2:0 bass caught at Elk Lake, weighed at Black Swan, and John Barton, 4071 Cedar Hill Road, 1:0 trout caught in Prospect Lake, weighed at Lakeside Store.

July Winners' Catch

These are the prizes lucky King Fishermen have won for July entries in the Colonist contest. Babs Jaggard, manager of Edward Lipsett Ltd. in Victoria, which donates hidden-weight prizes every month, made the July draw.—(Colonist photo.)

The Cost of a FULL PAGE AD IS LESS THAN 2c PER HOME (At Transient Rates)

IN VICTORIA'S 2 DAILY NEWSPAPERS

SEEN BY *45,375 Families in Greater Victoria

Virtually EVERY HOUSEHOLD IS COVERED

*ABC Publishers' Statement for 6 months ending March 31st, 1960.

TO PLACE YOUR AD PHONE EV 2-7211 - EV 3-4111 or EV 2-3131 ADVERTISING DEPT.

try EXTRA MILD OLD PORT CIGARS

FAST RELIEF FOR TIRED FEET

MINARD'S "KING OF PAIN" LINIMENT

15 Days in Isolation

WINNIPEG (CP) — A University of Manitoba psychologist Wednesday stepped out of a plastic islation booth at the university after the longest stay in any similar experiment known in the Western world.

Dr. J. P. Zubek, head of the psychology department, entered the isolation booth—seven feet high and nine feet in diameter—Aug. 2, 15 days earlier.

He had previously set the known record stay of 10 days early in June.

Dr. Zubek reported no ill effects. He emerged with a black beard, but "in very good spirits and appearing quite normal."

During his stay he was subjected to constant translucen light and a "hissing" sounc His actions were watched constantly by a team of co-workers through a recently-installed closed television circuit.

His confinement was part of the second series of tests to show how human beings react to conditions of space life and confinement in submarines for long periods.

40-Year Career

Uphill Retires —For a While

By H. L. JONES

FERNIE (CP) — The "old warhorse" of B.C. politics is stepping down.

Tom Uphill, who at 86 can look back on 40 years continuous years of service in the legislature as Independent-Labor member for the coal-mining riding of Fernie, says he wants a rest.

His is the second-longest parliamentary term in the Commonwealth.

Longest is that of Harry Nixon, 69, Liberal member of the Ontario legislature for Brant since 1919.

Tom confirmed yesterday he won't be contesting the Sept. 12 election, but added he might be back in a future poll.

SEVEN WENT

Casting an experienced eye on the present political situation, the man who has seen seven premiers come and go, observes:

"I think Premier Bennett's Social Crediters will win but losses might cut them to a minority government."

In that case he said there could be another election next year and "I'll probably run again then."

The little, stocky man who worked in the Welsh coal mines as a boy for 30 cents a day and came to Canada at 32, is a legend here as well as in the legislature.

He began his career here as a union executive, alderman and mayor, a post he held for three terms before stepping down for health reasons in 1955.

LOST BY 100

He first tried provincial politics as a Conservative and lost by 100 votes. In 1920 he campaigned as an Independent Labor candidate and won and he's been an Independent-Labor man ever since, voting as his thoughts dictated.

The CCF recognized Tom Uphill's ability and strength in Fernie and have never run a candidate against him. This election the party decided to field a man in Fernie when Tom took so long to make up his mind about running.

Despite his years Tom is still a fun-loving, active man, though his eyesight has dimmed. During his legislative career, he fought hard for bigger pensions, a better deal for workers, particularly coal miners, and saw many of his ideas later become law.

More* to it...

CARLING'S Black Label LAGER BEER

so more like it!

THAT'S WHY IT'S CANADA'S BEST-SELLING BEER!

*More flavour, more life, more satisfaction!

"MABEL BLACK LABEL!"

EV 2-6832 or EV 4-4179

9974-3

This advertisement is not published or displayed by the Liquor Control Board or by the Government of British Columbia.

come to our PNE GOLDEN YEAR CELEBRATION

Aug. 20 - Sept. 5

Open every day except Sundays

10 a.m. - Midnight

PACIFIC NATIONAL EXHIBITION

SPECTACULAR INTERNATIONAL RODEO (Vancouver's first ever!) throughout the first week • Great Armed Forces display • RCAF Golden Hawks fly-past • RCN's 50th Anniversary Show with 13 ships of the Pacific Fleet in Vancouver

FAMOUS SHRINE-PNE CIRCUS throughout the second week — packed with more wonders and laughter than ever • The Continent's most dramatic high wire act • PNE's own Outdoor Theatre

MAMMOTH TIMBER CARNIVAL highlighting B.C.'s greatest industry • Old Macdonald's Farm • Casey The Baseball-Playing Chicken

GLITTERING MILLION-DOLLAR PLAYLAND with its breath-taking rides, special children's section and dozens of exciting games — Canada's biggest permanent Gayway

SPORTS CHAMPIONSHIPS with entrants from all over the Continent • Horse-racing every day • Dozens of valuable prizes for visitors, too (including a completely furnished house. Also a new-model car every day!)

PNE BANDSTAND — an entirely new all-ages Dance Festival • Glamorous "Miss PNE" contest • Canada's top Talent Contest

GREATEST LIVESTOCK AND FLOWER SHOWS IN WESTERN CANADA • Special Atomic-Display • Real-life Mining Exhibit • Dog-and-Cat Show, Hobby Show, Home Arts Show • Fabulous PNE Showmart • Hundreds of other fascinating industrial and commercial displays

B.C.'s 50th FABULOUS FAIR

From all over the Continent this 1960 PNE has brought together the most outstanding program of attractions in an entire half-century of memorable shows – a welcome worthy of the million friends who will be coming to our 50th "Birthday Party"! There are literally hundreds of spectacular new entertainments and displays to delight every taste . . . cater for every interest . . . provide excitement and fascination for visitors of every age. Best of all, you'll find so much fun for free at this Golden Year PNE – B.C.'s greatest Fair ever!

SEE THE GRAND OPENING PARADE!

Take the whole family to enjoy the thrilling color and pageantry of the Grand Opening Parade. It moves off 10 a.m., Saturday, August 20th from West Georgia at Bute—thence via Burrard and Hastings to its dispersal point (Vernon and Hastings).

VANCOUVER, B.C.

World Churches

Unity Distant Goal

ST. ANDREWS, Scotland (AP)—A long-range plan for the unification of Christian churches — a proposal which would "involve nothing less than death and rebirth for many forms of church life as we have known them"—was given Wednesday to the World Council of Churches.

The plan, defining the kind of unity the churchmen seek, won strong support for speakers in the policy-making central committee of the World Council.

But it would be a distant goal.

The aim is to reconcile differences on a compromise basis—a common recognition of each other's sacraments on such things as baptism, holy communion and marriage and recognition of the validity of other churches' ministries.

OLD INDUSTRY

The noted glass manufactures of Stourbridge in England were established there by immigrants from Hungary in 1556.

SANDS THE REASON

So many families prefer to call a SANDS FUNERAL CHAPEL—they are assured of reasonable cost, thoughtful and understanding service.

Victoria EV 3-7511 | Sidney GR 5-2932 | Colwood GR 8-3821

Dial EV 5-1311

Hudson's Bay Company

INCORPORATED 2ND MAY 1670

Daily Store Hours: 9 a.m. to 5.30 p.m.
Friday Store Hours: 9 a.m. to 9 p.m.

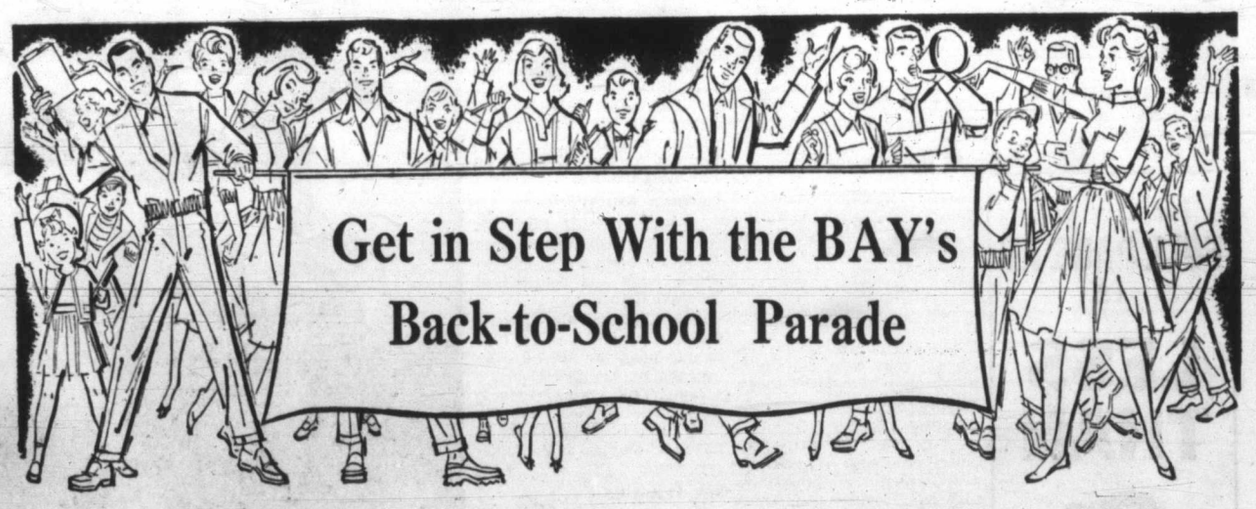

Save $23 on a Remington Quiet-Riter Deluxe

Special Low Sale Price **114.44** Nothing Down On C.D.P., $9 monthly

Everybody needs a typewriter, more especially the Remington Quiet-Riter that's efficient, quiet-as-can-be, so easy to handle . . . Essays, important notes, special assignments all look neater, are far more easy to read (and more likely to impress teachers, too) when they're typed on a Remington Quiet-Riter . . . with:

● 88-character standard keyboard ● Tabulator (for column work) ● Touch regulator ● Pica or Elite type ● Two-tone case with lock ● Visible margin set.

Leather-Like Zipper Binders

Reg. 7.95. Special, Sale Price, each **5.88**

Good looking, hard-wearing, heavy duty binders have plenty of space, not only for all-important notes, but for tucking texts as well. Binders feature: big 2¾" rings, identification window, see-through pencil pocket, 2 inside pockets, durable zipper. Waterproof, fully guaranteed. Copper or black finish.

Reg. 10.95! Smart Brief Cases

Special, Sale Price, each **9.88**

For senior high and college students, good looking leather product brief case to keep notes and books safe, neat, protected. 16½"x 12¼"x6½" case features 2 divisions, centre drop bottom, double handle, 3-position lock and key. Copper finish.

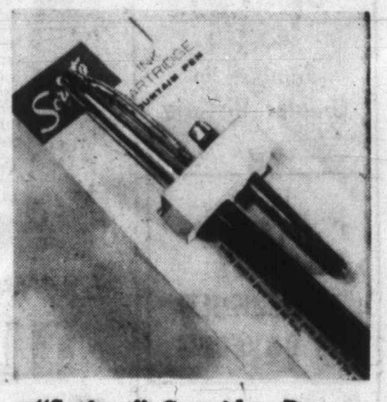

"Scripto" Cartridge Pens

Special, Sale Price, each **1.99**

Convenient (no messy refilling, no leaking) with this pen that features a medium or fine nib, strong clip, even-flow ink supply. Cartridges (refills) always available in the HUDSON'S BAY COMPANY stationery department, main.

Miracle "Mylar" initials are available in "gold" color and "silver" color at 15c each . . . up to 3 free with the purchase of over $5 worth of school supplies in the BAY'S stationery department, main floor.

Win A Bike!

Boys - Girls—Enter the contest now! You may win a sparkling new bike for back-to-school. Just guess the number of marbles in the jar on display in the stationery dept., and the boys' dept., on the main floor, or in the children's dept., on the third floor. Drop your guess with name, address and phone number in the box provided. There will be a bike for a boy or girl. Winner will be announced on Tuesday, September 6.

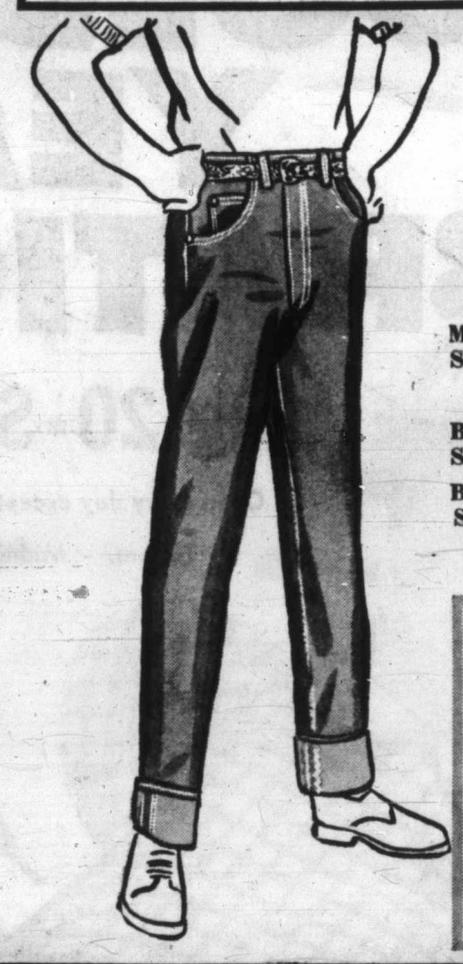

'Cowboy Kings' For Back-to-School

Men's Sizes 28 to 36, pair **5.95**
HUDSON'S BAY COMPANY, men's furnishings, main

Boys' Sizes 11 to 18, pair **4.95**

Boys' Sizes 6 to 10, pair **3.95**
HUDSON'S BAY COMPANY, boys' wear, main

Boys love to wear good-looking blue jeans that fit so comfortably, look smart (are especially good for grade-school or high school back-to-school wear.) Made from heavy-weight blue denim, and especially treated to prevent shrinking, these good looking GWG "Cowboy King" blue jeans look better the more they're laundered, come in men's sizes 28-36 (waist) and boys' sizes 6 to 18.

GWG Husky Sateen Pants

Men's Sizes 28 to 44 waist **5.95**
HUDSON'S BAY COMPANY, men's furnishings, main

Boys' Sizes 6 to 10 **3.95**

Sizes 11 to 16 **4.95**
HUDSON'S BAY COMPANY, boys' wear, main

Pre-shrunk vat-dyed Husky sateens, famous for wear and quality. Feature four pockets, zipper closing. Styled to assure complete satisfaction and long wear.

The BAY's August Home Furnishings SALE Continues With No Down Payment on a CDP Account . . . Whether It's One Item Or a Complete Household Full

Lay-Away BLANKET SALE!

Buy now on a budget or deposit from the Bay's wide selection

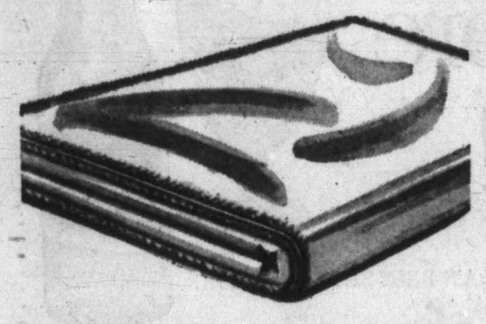

Flannelette Blankets in all sizes.

70x90. Pair **3.99** | 80x90. Pair **4.99**
70x100. Pair **4.99** | 80x100. Pair **5.99**
80x108. Pair **6.99**

Feather soft, colorfast, and woven for plenty of wear, these blankets have the added advantage of extra tuck-in! Hemmed ends prevent ravelling. A size for every bed in these down-soft Belgium flannelette blankets.

Save 20% on G-E Automatic Electric Blankets

Single-bed size. Each **35.88**
Double-bed size. Each **39.88**
Double-bed dual control. Each **47.88**

You'll sleep like a baby under one of these beautiful blankets—you can regulate the temperature to the degree you desire, and be pleasantly warm the whole night through! Washable, colorfast, and woven of nylon and rayon, blankets come in yellow, turquoise, blue, green, rose, flame.

Clearance of Nylon Blend Satin-Bound Blankets

Special, each **3.99**

Soft, thick, and cosy—the nap on these beautiful, satin-bound blankets that have ample tuck-in (they're 90" long) and come in assorted pastels. 72"x90" size.

Extra large, 80"x90". Special, each **5.99**

Thick-Napped Ayers Pure Wool Blankets

60"x90", each **10.99** | 72"x90", each **12.99**

Comforters in cold-weather, Ayers luxuriously napped pure wool blankets in soft shades that delight the eye, beautify your bedroom. White with rose, blue or green striped border.

Extra Long, Thick Napped Flannelette Blankets

70"x100". Special, pair **5.99** | 80"x100". Special, pair **6.99**

Fluffy-soft nap, whipped ends, long length are just a few of the features of these comfortable, cosy cotton flannelette blankets. Slight flaws account for savings. White with colored border.

HUDSON'S BAY COMPANY, staples, 3rd

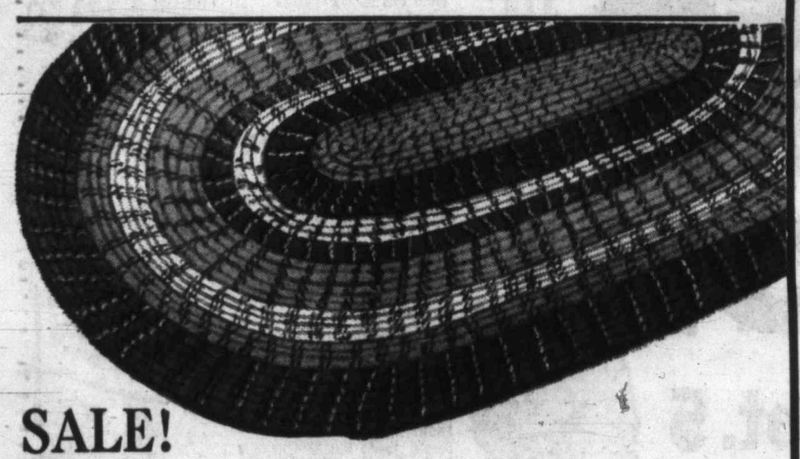

SALE! 9' x 12' Oval Shape Braided Rugs

Splash of color, a touch of "colonial" decor for dining room, bedroom, living room or den! Hard wearing, good looking braided rugs come in leaf-green shades. Special **39.95**
On C.D.P., $5 monthly

6'x9' Indian Rugs—Rich, opulent Indian rugs add a note of the luxurious to your home . . . Popular Chinese spray design on a beige, green or cinnamon ground is woven into each corner . . . The hardest wear, the most beautiful appearance, yours in these made-to-last hand-woven Indian rugs. Special, each **99.50**
On C.D.P., $9 monthly

6'x9' Hand-Hooked Rugs

Wool blend hooked rugs feature a blend-with-anything beige ground, attractive medallion motif at the centre . . . Shop early, they won't last long at this low price. Special, each **29.95**
On C.D.P., $5 monthly

6'x9' Axminster Rugs

Terrific buy! All-wool pile, good size, fringed ends are just a few of the features of these handsome Axminsters with a beige ground, and attractive all-over pattern. Hard-wearing, good looking. Special, each **29.95**
On C.D.P., $5 monthly

HUDSON'S BAY COMPANY, floor coverings, 4th

The BAY . . . Your Downtown Shopping Centre . . . Where You Can Park with 1½ Hours Free Parking for 2500 Cars Daily on Our New Parkade

Island Edition
★ ★ ★
Duncan Bureau
30 Kenneth Street
Phone Duncan 1600

The Daily Colonist.

Vancouver Island's Leading Newspaper Since 1858

Island Forecast: Cloudy, Light Rain
(Details on Page 2)

No. 212–102nd YEAR · VICTORIA, BRITISH COLUMBIA, THURSDAY, AUGUST 18, 1960 · 10 CENTS DAILY 14 CENTS SUNDAY · 30 PAGES

TWO ISLANDERS DROWN IN BOATING TRAGEDIES

Divers Search For Bodies

By TED SHACKLEFORD

Boating tragedies have claimed two lives —a 15-year-old Victoria boy and a 74-year-old up-Island man.

★ ★ ★

First news of the deaths was released yesterday. The boy drowned Tuesday night while fishing on Sproat Lake, near Alberni.

The man drowned Monday afternoon when his overloaded boat foundered and sank about half a mile from shore, near Parksville.

BODIES MISSING

Dead are Douglas Chidlow, Luxton Road, who was holidaying with his family at Sproat Lake, and Frederick Charles Bennett, of Gerald Island. Neither body has been found.

The Chidlow boy was fishing alone when the accident happened about 9.15 a.m.

FERRIED GIRLS

Bennett died while ferrying five girls from Gerald Island to the United Church camp at Moorecroft Beach, about 4.30 p.m.

The girls—Sharon Perreau, 14, of Lake Cowichan; Helen Bell, 15, of Cumberland; Barbara Coulter, 14, of Lake Cowichan; Katherine Hughes, 13, of Vancouver, and Shirley White, 13, of Alberni — were rescued, unharmed, after clinging to the drifting boat for about 20 minutes.

SIX BOATS

A group of about 35 girls from the United Church camp travelled to Gerald Island, in Northwest Bay, Monday morning for an exploration trip. Six boats were used — four large boats and two smaller craft.

In the afternoon, when the party was to return to Moorecroft Beach, the sea was rough and it was decided to use only the larger boats.

OFFERED RIDE

The four boats set out, leaving some of the girls still on island. Mr. Bennett, who lives on the island, offered to take some of the girls in his own boat, equipped with an outboard motor.

The heavily-loaded, 12-foot boat began to ship water during the trip and sank. It floated back to the surface, upside down, and the five teen-age girls clung to it.

DOUGLAS CHIDLOW
... weak from illness

★ ★ ★

DISAPPEARED

Mr. Bennett, wearing hip-waders, disappeared beneath the surface and was not seen again. Water at the point where the boat foundered is deep and a strong current was running at the time.

RCMP from Parksville dragged the area for some time but no trace of Bennett was found.

SPEND VACATION

Mr. and Mrs. Fred Chidlow and their six children drove to Sproat Lake Aug. 9, to spend a vacation with Mr. Chidlow's brother, Jack, who owns a lakeside resort.

Douglas, who would have entered Grade 8 at Belmont High School next month, was a keen fisherman, hunter and rider. He won a trophy last year in the Colwood Trail Riders' gymkhana.

PARTNER IN RANCH

Mr. Chidlow is a partner in the Luxton Valley Pony Ranch.

The boy was a strong swimmer, but he recently underwent treatment in hospital for an extended illness and was still weak.

WANTED TO FISH

"He was terrible, always wanting to fish — fish, hunt and ride," Henry Chidlow, the boy's grandfather said last night.

Douglas Chidlow took a 7-foot boat out about 200 yards from the shore of Sproat Lake about 9.15 p.m. Tuesday night. When his father and uncle went to call him in about 15 minutes later they saw the boat floating, upside down.

New Threat to UN

We'll March Says Congo

'Satisfaction' Sought In Katanga

LEOPOLDVILLE (Reuters) — Premier Patrice Lumumba of the Congo Wednesday night threatened to dispatch his troops into secessionist Katanga province in a week if the United Nations Security Council does not give him satisfaction.

While UN Secretary-General Dag Hammarskjold was in New York making plans for a Security Council meeting on the Congo crisis, Lumumba told a press conference that his army, "with the aid of a friendly African power" which he did not name, would go into Katanga unless the next council resolution was "entirely satisfactory."

WELCOME

Asked whether he would let Hammarskjold return to the Congo, the 35-year-old premier said he would be welcome provided he brought with him a group of neutral observers requested several days ago.

Lumumba has asked the UN for a 14-nation group of neutral observers to insure full application of Security Council resolutions.

The premier said he has "full confidence" in the UN but added that Hammarskjold has interpreted its resolutions in "too personal a manner."

Sixteen UN troops from Norway were threatened by Congolese soldiers armed with machine-guns as they arrived at Leopoldville airport.

WITHDRAW

Lt.-Col. Jan Berthiaume of Montreal, a member of UN Commander Gen. Carl von Horn's staff, was on hand to greet the Norwegian troops. He immediately demanded that the Congolese soldiers withdraw and let the Norwegians disembark without further trouble.

After an hour's arguing with Congolese officials, the Norwegian troops finally were allowed to land.

Meanwhile, the Belgian radio in Brussels said a Soviet medical mission which arrived in Leopoldville Tuesday night refused to place itself under UN command.

★ ★ ★

Confidence Vote

Congo Test Begins In Belgium

BRUSSELS (Reuters)—The Belgian government Wednesday faced a test of strength over its Congo policy as the Lower House of Parliament assembled in special session to hear a report from the administration.

The debate was demanded by the opposition Socialists after criticism of alleged mishandling of the granting of independence.

But political observers saw little danger in a confidence vote for the coalition government of the Social Christian and Liberal parties.

CHEK Check Friday

VANCOUVER (CP) — Dr. Andrew Stewart, chairman of the board of broadcast governors, will arrive here Friday to personally investigate CHEK-TV's interference with U.S. television reception.

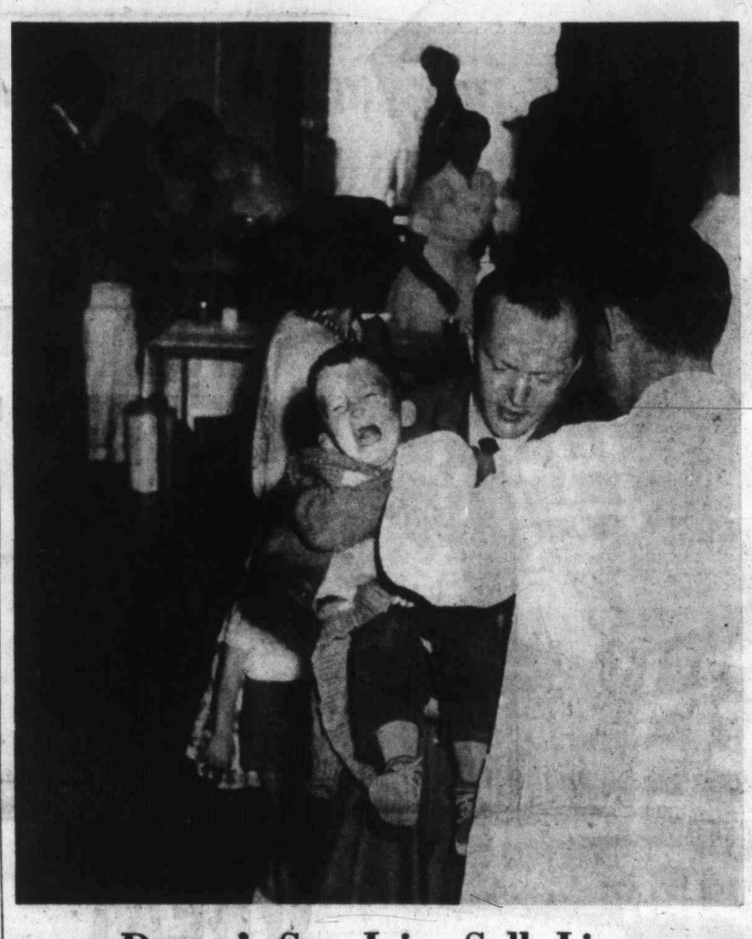

Doctor's Son Joins Salk Line

Thousands flocked yesterday to city hospitals to take advantage of free shots of Salk anti-polio vaccine. Above, three-year-old John Carter, son of Dr. and Mrs. H. R. Carter, 1529 Vining, gets his vaccination. Dr. Carter is holding his son.—(Colonist photo.)

★ ★ ★

City Hospitals

8,100 Surprise Anti-Polio Blitz

A turnout of 8,100 to get free Salk shots at two Victoria hospitals yesterday exceeded all expectations for the one-day anti-polo blitz.

At the peak period, teams of volunteer nurses were giving injections at the rate of 20 a minute.

A spokesman said last night attendance was "greater than we felt we could reasonably expect." However, he added, commissionaires kept the traffic moving and arrangements for handling the crowds worked smoothly.

Public health officials were surprised at the large number of people getting their first shots of anti-polio vaccine.

They urged all those who attended yesterday to have their second injections one month from now either at free public health clinics held regularly throughout the area or from their family doctor.

Those who completed a series of three Salk injections more than two years ago were also urged to obtain a fourth booster shot.

Underground U.S. Tests Win Britain's Backing

LONDON (AP) — The U.S. Wednesday won British support for staging a research program of underground nuclear tests—with or without Soviet participation.

This was part of a new British-American tactical plan aimed at ending the stalemate in the Geneva talks with the Soviet Union on banning nuclear weapon tests.

The purpose of the new moves, one official said, is to force Russia "to fish or cut bait" in the negotiations.

Wedding Party Collapses

HAMILTON, Ont. (CP)—A newlywed Italian couple and 28 of their guests collapsed here Sunday with food poisoning as a result of food served at the wedding reception.

Pasquale Spina, 24, and his bride were stricken on arrival at Niagara Falls.

Laos Near War

BANGKOK, Thailand (Reuters)—Neighboring Laos Wednesday night was braced for civil war as troops loyal to its ousted pro-Western government were reported only 17 miles away from Vientiane, the capital.

Vientiane was seized last week by backers of neutralist former Premier Souvanna Phouma.

But, even as Souvanna won unanimous National Assembly support for his government, army planes dropped leaflets declaring that loyal forces soon would return.

Canada

Hunger Fight Joined

OTTAWA (UPI) — A $23,000 contribution to the "freedom from hunger" campaign sponsored by the UN Food and Agriculture Organization was announced Wednesday by the federal government.

The government was also expected to set up a special committee to co-ordinate and stimulate contributions from non-governmental organizations.

The campaign seeks to increase production in food-short countries. Funds will be used to help develop projects in those countries.

Coming to B.C.

Contentious union leader James Hoffa, together with top officials of the International Brotherhood of Teamsters, will visit Vancouver Sept. 29. His visit is believed designed to counteract the recent expulsion of the Teamsters' union from the Canadian Labor Congress.

Across B.C.

Walkout Halts CPR Trucks

DUNCAN—More than 225 employees of the CPR merchandising services on Vancouver Island went out on a "protest walkout" last night in an effort to back up demands for "a vote and union of our own choice."

Throughout B.C., an estimated 1,500 men took the same action as the result of general dissatisfaction and unsettled grievances since the company was formed last August.

A spokesmen for the Island employees, Laurie Garland of Nanaimo, said the men were told by the company they were members of the Railway Clerks' union, and not the Canadian Brotherhood of Railway and Transport Workers as they were under Island Freight Services.

THREATS CLAIMED

Men were to picket company operations all over the Island, but truck shipments of perishable goods and the usual daily pickup of milk from farms will be continued.

Jim Forsythe, another spokesman, said that at Nanaimo each employee was called on the phone and "threatened" that if they did not show up for work today they would be fired.

Employees at Duncan said they were approached by a company spokesman and told they would be fired if they did not come to work, but that it was not a threat.

NO WAGE ISSUE

Mr. Garland said he wanted it made clear to the public that they are not seeking higher wages.

The men staged their walkout at 9 p.m. and will continue until a satisfactory agreement is reached with the company, said Mr. Forsythe.

Grievances include the loss of two paid holidays, Remembrance Day and Boxing Day, and discontinuance of double-time pay.

The men claim the basic rate of pay was $1.80 an hour, and that it has been lowered to $1.59.

DON'T MISS

Powers Sorry About It All
(Page 3)
★ ★ ★
Big Two Atom Shift Hailed by Britain
(Page 5)
★ ★ ★
Nanaimo Enters Lacrosse Final
(Page 8)
★ ★ ★
Veteran, 79, Gets 106 Years to Pay
(Names in News, Page 15)
★ ★ ★
King Fisherman Entries, Winners
(Pages 27, 29)
★ ★ ★
Church Unity Distant Goal
(Page 30)
★ ★ ★

	Page
Bridge	24
Comics	12
Crossword	24
Financial News	6
Garden Notes	12
Social	18, 19
Sport	8, 9
Theatres	27

Police Kill 'Hysterical' Youth

WESTPORT, Mass. (AP)—An 18-year-old youth, who police said was hysterical, was shot to death Wednesday as he approached two policemen in a "threatening manner" with an axe. The victim was Dennis Mosher. Patrolmen Joseph Levesque and Armand Goyette went to the Mosher home after receiving a telephone call that a boy was making trouble.

Outlawed Nationalists Attack Argentine Jews

BUENOS AIRES (UPI)—Nationalist youths Wednesday attacked a group of young Argentine Jews, shooting and critically wounding one of them.

The Jewish students were returning from a ceremony in honor of Argentina's liberator, Gen. Jose de San Martin, when the Nationalists shouted insults at them. Only the Nationalists used guns; Eduardo Trilnik, 15, was struck in the chest by a bullet.

Police found several Nationalist students hiding in a nearby basement and arrested two of them. The Nationalists were identified by authorities as members of the Tecuara group, an illegal rightist organization.

Poundman Pounded in Dogfight for Dog

VANCOUVER (CP) — Mrs. Norman Johnston told a sympathetic magistrate this tale of the trials of a housewife with a wayward dog, an angry poundman and a tipsy husband on her hands.

It all started when the Johnstons' dog, Snuffy, came home with poundman Robert Neale hard on his heels after a 20-minute chase.

Just then hubby stumbled in the back door.

Mrs. Johnston did some quick thinking, put dog and husband swiftly into the back bedroom, then went to the front door to see what she could do about the poundman.

But while she was talking to Mr. Neale, her husband emerged from the bedroom. So she had to go back to check the dog.

When she returned husband and poundman were wrestling on the lawn.

Mrs. Johnston did some more fast thinking and rushed back to get a pail of water because "that's the only way to stop a dogfight."

"If the poundman hadn't been so annoyed and my husband hadn't been so intoxicated it wouldn't have happened," she told Magistrate Gordon Scott sadly.

The magistrate commended Mrs. Johnston for her forthright testimony and fined her husband $50 for assault.

Runs Afoul of Bench

No Big Heart For Bigamist

DUNCAN — Admitted bigamist Gordon Arthur Gough—alias Douglas Gordon DeCarton—was sentenced in police court yesterday to six months in jail.

He tried to plead guilty to the bigamy charge "under circumstances," but Magistrate A. C. Sutton was having none of it.

Again he ran afoul of the bench when he claimed it was his second wife's "own fault."

"You may have been a good soldier, but I'm afraid you are not a good citizen," Magistrate Sutton snapped.

Police charged that Gough married Annie Allcock in Duncan on May 30 before a minister, knowing that his lawful wife, Iris Gough, was alive and in Ontario.

His record showed three previous jail sentences and convictions of car thefts, attempted breaking and entering, shoplifting, false pretences, possession of stolen goods and forgery.

Gough asked for a suspended sentence so he would not lose his job as a service station employee at Vancouver, and claimed four years' service in the armed forces during the war, with three in battle.

"I've listened to what you've said," Magistrate Sutton said. "But what of the lady? It leaves her in a nasty position."

"It's her own fault," muttered Gough.

COWBOY TROPHY

VANCOUVER (CP)—A $500 silver-mounted saddle will be presented as an added trophy to the champion all-round cowboy in Vancouver's first major rodeo at this year's Pacific National Exhibition.

Capture Your Visit in Color Pictures

SEE THE World-Famous BUTCHART GARDENS

Restaurant: 11 a.m.-5 p.m. Night-lighted: Dusk-11 p.m. Gardens open: 9 a.m.-11 p.m. Adm.: Adults $1.10, Ch. 30c, tax incl.

Gravel Fill to Hide Stilts for Road

Unusual type of bridge being built across Nanaimo River by MacMillan and Bloedel engineers consists of 120 huge cedar logs over which about 10,000 yards of fill will be dumped forming a giant viaduct. The old trestle bridge will be torn down and the road to Nanaimo River camp will be reopened to rail and road traffic within the next fews days.—(Photo by W. R. Leahy.)

Some Stores Will Be Walloped

Firms Raise No Objections To Duncan's Business Tax

DUNCAN — Public acceptance of the city's new business tax bylaw has been "very good," Mayor Jack Dobson said yesterday.

No appeals have been registered so far at city hall. Deadline is a week today for a sitting of the court of appeal on Sept. 6.

"Most of the complaints have been made through ignorance," said the mayor. "We did expect a certain amount, and when we explained the bylaw they didn't object."

But he admitted some stores will be "walloped." In some cases the business tax will be more than double the present trades licence. It is based on five per cent of rentals in relation to location and six of the premises.

City clerk Gordon Berry said in some cases the business tax will be lower than the present trades licence. The charge will be the largest of the two.

The money is to be used for improvements to the commercial area and construction such as the parking lot, lighting, sidewalks, a new street-sweeper, "and now we're hoping to get wires and poles off the streets," said the mayor.

Exempted from the tax are: Charitable organizations carrying on a business, premises for operating a hotel (but not a restaurant, coffee shop, bar or beer parlor), premises for operating a boarding house, premises for operating a motel or auto court, premises for operating a public transportation system.

Also exempt are Duncan Iron Works Ltd., Vancouver Island Co-op Association, Vegetable Marketing Board, Cowichan Leader and W. G. Brownsey and Sons Ltd.

Exempted 50 per cent are any buildings maintaining a parking area containing a minimum number of parking area units of 208 square feet, such as:

Auditoriums, theatres and similar places of assembly, one unit of parking space for every 10 seats; for business or commercial buildings, retail stores and shops, a minimum of one unit of parking space for every 100 square feet of floor space.

Commercial garages and service stations are also exempt 50 per cent.

CITY HALL

FORT WILLIAM (CP)—A city council committee is studying means of possible revenue for construction of a new city hall. The present building is too small and in a bad state of repair.

She Wants the Teeth After Fairies Pay Up

DUNCAN — A committee is asking parents to save teeth after they go through the age-old practice of putting them under pillows so fairies can exchange them for money.

Teeth can be used for a more worthwhile purpose and to benefit mankind, says Mrs. James Cox, Cowichan Station, president of the Duncan Committee on Radiation Hazards.

RESULT OF FALLOUT

Teeth are needed by University of Toronto researchers to find the amount of strontium 90 in children's teeth, the result of fallout from atomic experiments.

Teeth must be in good condition without fillings or cavities, with a history and age of each tooth, she said. And it must be known if the teeth have been X-rayed.

AFFECTS BONES

Strontium 90 affects the bones in the human body and causes a cancer, as well as leukemia.

Mrs. Cox said she will pick teeth up if called at Duncan 1032-Y-3.

DO YOU KNOW

Every Socred MLA voted against bargaining rights for Civil Servants?

GO GRIT

Victoria Liberal Ass'n

"This is fresh lemonade weather!"

There's nothing more thirst-quenching than ice-cold lemonade in a glass as tall as the temperature. *Made with fresh Sunkist Lemons, of course.* No other summer-time drink has quite the same delicious, tart-sweet tang. Fresh lemonade costs only about *half* as much as canned or bottled drinks, tastes ten times as good—and is a hundred times better for you!

Insist on Sunkist

tree-fresh from California and Arizona

Gerber fruit "duets"

FOR YOUR BABY'S SAKE

Lip-smacking news in these luscious fruit combinations: Gerber Strained Apple-Peach, Apple-Raspberry, Bananas with Applesauce, Bananas with Pineapple. The first three come in a junior version, too.

These new delectable dishes are made from choice fruit, selected for natural sweetness and sun-kissed flavour. Like all good tasting Gerber Baby Foods, they're specially processed to insure the utmost in nutritive values.

Developed by specialists devoted exclusively to the preparation of quality baby foods.

Babies are our business... our only business!

PREPARED AND PACKED IN THE NIAGARA DISTRICT

Gerber BABY FOODS

NIAGARA FALLS, CANADA

Ex-Salt Spring Islander

Hamilton Rites Held in Victoria

FULFORD—A quiet funeral service was held at McCall's Funeral Chapel in Victoria recently for a former resident of Salt Spring Island, Lawrence George Hamilton, a son of the late Mr. and Mrs. W. J. L. Hamilton of Dromore. The Rt. Rev. D. A. G. Rankilor officiated at the service.

Mr. Hamilton was born in Victoria 68 years ago, and came to live in Fulford with his family in 1897. He loved the sea, and in recent years he spent many a week-end cruising among the Gulf Islands.

He built his own canoes, boats and also a launch, and always looked forward to joining in the salmon derby each year at Fulford.

Surviving are his widow, Julia, at the residence on Dorset Road in Victoria; three sons, Gordon Hamilton-Horne, Union Bay; William Hamilton, Toronto; R. G. Hamilton in Vancouver; one stepdaughter, Mrs. J. Hunt, in Victoria; one brother, Claude, and four sisters, at Fulford.

Sons of Norway

Victorians Entertain Ucluelet Audience

UCLUELET—Victoria Sons of Norway Eidsvold Lodge No. 53, led by Andy Gilstein, entertained an appreciative Ucluelet audience last week with traditional homeland folk-dances and song.

Joan Hopper played the piano-accordian, while duets played on the same instruments by Eleanor and Freda Gilstein literally set toes a-tapping throughout the hall.

Enjoyed were western songs by young Reno Elverhoy and the performance by magician Pelly Jensen literally brought the house down. Vera and Jack Lysne were among others who contributed to the program.

The group, which travelled over the new road, was entertained by Ucluelet Recreation Commission. A dance followed. A fair proportion of the audience were direct descendants of Tofino and Ucluelet's pioneer Norwegian settlers.

FERRY SERVICE BULLETIN

Schedule Changes—August 20

The 5 p.m. sailing of Princess Elaine from Vancouver to Nanaimo has been CANCELLED.

Princess Elaine replaces Princess Patricia on the 7 p.m. sailing Vancouver to Nanaimo, and will leave Nanaimo at 9.45 p.m. for the return trip to Vancouver.

This is a delay of 45 minutes over the regular departure time.

For further information and advance automobile reservations call EV 5-7771

Canadian Pacific

Take it from MR. FRIENDLY CREDIT...

Peoples Credit Jewellers policy of selling only Certified 'A-1' quality diamonds brought these top diamond honours to Canada. The world over there are no finer diamonds at ANY price!

There's No Place like

IT IS EASIER TO PAY OUR WAY CASH PRICES ON CREDIT PEOPLES JEWELLERS LIMITED

where you can buy a diamond ring with such Confidence

There are No finer Diamonds at ANY Price!

Peoples Credit Jewellers sell only ONE Quality

CERTIFIED "A-1"

the world's finest Diamonds

And remember too: because Peoples Credit Jewellers sell more diamonds than any jeweller in Canada, we are able to guarantee you the best possible diamond quality and value.

THE ROYAL PAIR—The world's most honoured for purity, beauty and craftsmanship... exquisite example of our many stylings with 6 diamonds $149.50 $15 Down, $8 a Week

The Royal Victoria Pair with 6 diamonds $189.50 $20 down, $3 weekly

The Regal Pair with 8 diamonds $265 $26 down, $4.75 weekly

The Royal Trio with 9 diamonds $225 $20 down, $3.50 weekly

The Royal Alexander Pair with 10 diamonds $300 $30 down, $5 weekly

The Vice Regal Pair with 12 diamonds $400 Easy Weekly Terms

The Princess Royal Pair with 16 diamonds $485 Easy Weekly Terms

EASY TERMS — WEEKLY OR MONTHLY — WITH NO INTEREST, NO CARRYING CHARGE

IT IS EASIER TO PAY OUR WAY CASH PRICES ON CREDIT PEOPLES CREDIT JEWELLERS LIMITED

WE GUARANTEE COMPLETE SATISFACTION . .

1104 DOUGLAS

PHONE EV 4-5612

OPEN FRIDAY TILL 9 P.M.

MAIL NOW!

If you can't shop in person, mail us the sketch of the diamond rings with your name and address. We'll speed your order without delay.

WE SHIP PREPAID AND GUARANTEE SATISFACTION!

The Daily Colonist.
(ESTABLISHED 1858)

SECOND NEWS SECTION — VICTORIA, BRITISH COLUMBIA, THURSDAY, AUGUST 18, 1960 — PAGE SEVENTEEN

Pirate Tyee Captures Boat

★ ★ ★

Angling Pair Walk Plank

★ ★ ★

CAMPBELL RIVER—A 38-pound fighting tyee which lost the first round of a bout with a pair of Discovery Passage anglers early yesterday won the second round handily—and very nearly permanently.

The best gag writers comedians Bud Abbott and Lou Costello ever had could never have matched the sequence of events which earned a visiting Washington doctor his coveted Tyee button at the cost of his tackle and a landing net, and almost at the cost of his life and that of his Campbell River guide.

Dr. M. Macavelia of Mount Vernon played the 38-pounder for nearly half an hour before guide Paddy O'Halloran managed to get a landing net under it and drag it aboard.

But where most fishing yarns end, this one just begins.

Hardly had the fish touched the deck when with one smashing lunge of its broad tail it caught Paddy on the head, knocking him over the side.

Hampered by heavy clothing, Paddy was having his troubles in the icy water when the good doctor bent to help him.

"Wham" went the heavy tail again and into the water with Paddy went Dr. Macavelia, plus the landing net.

The net nestled over the doctor's head as the fish thrashed again and sent the tackle into the sea too.

Paddy swam to the rescue of his rescuer and managed to disentangle the net, which promptly sank.

Attracted by the commotion around the O'Halloran boat, a nearby angler, Tom Flynn of Campbell River, reached the scene in time to pull the two men to safety so they could subdue the fish.

But today in Campbell River the age-old argument about which is the world's fightingest fish rages no more—it's the tyee hands down.

Proceeding with Caution

Esquimalt Flashes Green Light for Rink

Make Sure To Avoid 'Pitfalls'

Esquimalt council last night decided to go ahead with the $400,000 ice rink-sports arena project endorsed by ratepayers a few days earlier.

But in giving the green light to the project, councillors stressed the need for caution.

CAREFUL MANNER

Reeve A. C. Wurtle said following the closed council meeting it was agreed to proceed "in a very careful manner . . . giving due and careful consideration to each phase of the project as it develops."

Without making specific reference to difficulties experienced by the city in building the Memorial Arena, the reeve said Esquimalt wanted to "make quite sure we don't fall into any pitfalls later on."

BUILT-IN GUARD

One built-in safeguard adopted at the meeting was the appointment of Victoria consulting engineer A. J. Saunders to oversee the project.

Council also set 9 a.m., Sept. 6, as deadline for "package deal" tenders for construction of the ice rink-arena. Three local contractors—E. J. Hunter and Sons, G. H. Wheaton and Farmer Construction — have expressed interest in submitting bids for the job on this basis, the reeve said.

AMPLE TIME

George Farmer, a spokesman for the local contractors' association, said last night the Sept. 6 deadline would allow "ample time" for preparation of bids.

Earlier, both the Victoria Building Trades Council and Victoria Building Industries Exchange, had written to council expressing concern over a statement that no local bids would be entertained.

MOST SENSIBLE

Reeve Wurtele said council decided on a package deal for construction of the arena because it had been informed "by people who should know that this was the most sensible and sanest way to protect the interests of the people."

He said letters giving details of procedure for submitting tenders had been sent out to both associations.

Appointment of the professional engineer as consultant, the reeve said, would provide an added safeguard. He said Mr. Saunders' terms of reference hadn't yet been drawn up.

ADVISING COUNCIL

Duties of the consulting engineer, however, would include advising council on acceptance of tenders and acting as official inspector during construction of the arena.

"Now we're off to the races," said Mr. Wurtele. "After the contract is awarded the next step will be preparation of detailed plans and specifications. I don't think we could move any faster or more cautiously than we are doing."

Defence Band Plays Sunday

A performance for the public will be put on by the Burnaby Civil Defence Band, only one of its kind in Canada, at 3 p.m. Sunday in Beacon Hill Park.

The 40-piece band, under direction of Harry Kirk, plays both classical and popular music and has won numerous trophies.

It will be the band's first Victoria performance.

29,000-Ton Liner To Stop Off City

The 29,000-ton P & O liner Orsova will stop briefly off Victoria shortly after 6 a.m. next Tuesday to pick up customs and immigration officials before proceeding to Vancouver. The liner is on one of two direct sailings this year from London to West Coast ports via Panama.

Giant Cruiser Ties Up in Harbor

Luxury cruiser "Land Seas," owned by L. H. Gordon of Portland, Ore., drew a large crowd of onlookers during the 30-minute berthing operations in the Inner Harbor last night on way home from Alaska. The vessel is believed to be one of the largest cruisers to visit here.—(William Boucher photo.)

Around the Island

Take Over E&N Ratepayers Urge

PARKSVILLE — Vancouver Island Ratepayers' Association asked the provincial government to give serious consideration to taking over E & N and CNR lines on Vancouver Island.

Members of the standing committee attending an afternoon meeting here decided the time was ripe to prepare a brief dealing with railroads on the Island.

The brief will probe services rendered by both railway companies and discuss their failure to live up to the articles of the contracts under which the lines operate.

Members of the standing committee are: George Bonner, Cobble Hill; Claude Harrison, Victoria; George Watson, Victoria; J. Morrison, Campbell River, and W. C. Hamilton, Parksville.

★ ★ ★

HILLIERS—A petition, containing 180 signatures, by residents of Hilliers and Whiskey Creek area on the Alberni Highway, will be sent to the Post Office Department, area superintendent, Vancouver, in an effort to have rural mail delivery instituted.

★ ★ ★

ERRINGTON—In spite of rain showers, the first measurable precipitation in almost six weeks, which curtailed some of the out-of-doors activities, the All Day Pow Wow, a carnival type of event sponsored by the Errington Hall board, was very well attended and proved a financial success. Carnival features, a home-cooking stall, afternoon-teas, and a dance at night all reported successful financial returns.

★ ★ ★

DUNCAN—Nearly 100 young swimmers will take tests given by Andy Wong, Victoria, on Saturday for Red Cross water safety awards.

Red Cross president Mrs. Heather Bulcock said yesterday they will be held at 4 p.m. at Maple Bay, and early in the evening at Crofton, depending on the tide.

Other Island News see Page 10

PARKSVILLE — Six one-bedroom bungalows are to be built at Parksville, through a $21,500 loan by the federal Central Mortgage and Housing Corporation.

The loan was made to the Golden Age Housing Society, sponsored by a group of Parksville citizens, to provide accommodation for elderly people.

★ ★ ★

DUNCAN — Randolp Streit of Port Alberni escaped with one stitch in a head cut after the car he was driving went off Cowichan Lake Road about 11 p.m. Tuesday.

★ ★ ★

DUNCAN—Carl Rosvold of Wellington was fined $10 yesterday for failing to stop at a stop sign here Aug. 12. His wife pleaded guilty on his behalf.

★ ★ ★

LAKE COWICHAN — A minor in possession of alcohol was fined $20 in court yesterday after police found liquor in his car at an accident.

Gymkhana Sunday

Colwood Trail Riders will hold their 11th annual gymkhana Sunday at Tower Point, Albert Head, with events starting at 1 p.m. for which trophies and ribbons will be awarded.

The show will feature 15 different events including a junior trail class race, a cowskin race, a surfboard race, a stake race and novice jumping.

Major F. E. Womersley will open the show and judging will be by Cmdr. J. O. Boyd. Master of ceremonies will be Ed Short, brother of widely known racing commentator, Jack Short.

BARBARA KUENG

★ ★ ★

Seen In Passing

Barbara Kueng going about her duties as a motel desk clerk. (She also acts as mail clerk in a downtown hotel.) Her spare time is spent at home with parents Mr. and Mrs. F. J. Kueng, 2655 Blanshard. Hobbies are golf, riding, and reading . . . **Al Buchan** arranging a stag party for **Ira Hill**, soon to be married . . . **Peter Brown** and **Scotty Arnell** talking to a visitor . . . **Prof. Bob Wallace** looking forward to a vacation . . . **Walter Dodsworth** looking for Greater Victoria bands interested in playing in Butchart Gardens . . . **Fred Musclow** looking at fishing tackle on the last week of his holidays . . . **Ed Wilkinson** breaking cement in front of the Sidney post office . . . **Marilyn Iverson** serving coffee . . . **Richard Beal** looking depressed after writing school sub-exam.

Poor Rooms

Shifts Avoided At Price

Accommodation classed as sub-standard by the Greater Victoria school board has been approved for use this fall in four schools to avoid a shift system for students.

District school superintendent John Gough told the school board earlier this summer some of the accommodation was so poor there was some doubt that the education department would approve it for classroom use. In that case, he said, shift classes would be the only alternative.

But yesterday a school board official said none of the accommodation had been ruled out, "and no shifts are planned."

Extra teaching space is being provided by dividing the Esquimalt High School lunchroom with a soundproof partition, equipping the old south annex at North Ward Elementary, restoring an empty classroom at Victoria West Elementary, and converting an activity room at Gordon Head Elementary into a classroom.

$70,000 Expansion

Bids Called In Month By Solarium

Tenders for a $70,000, 16-bed expansion of the Queen Alexandra Solarium will likely be called about the middle of September, a spokesman for the institution said last night.

Working drawings are being prepared, he said, and as soon as they are completed and approved by the solarium board tenders will be called.

The work will be spread over four eight-bed wards.

Two eight-bed wards were partly built when the solarium moved to Gordon Head. These will be completed and two other eight-bed wards will be partly completed—to be finished sometime in the future.

Sign Meeting Postponed

Public meeting on a proposed new sign bylaw for Victoria, at first scheduled for tonight, has been switched to Aug. 24 at 8 p.m. in city hall.

The meeting has been called by city council public works committee to allow all points of view to be expressed on a draft bylaw prepared in consultation with the sign industry. Copies of the draft are available at city hall.

Military Group Arrives Today

Sixteen military and civilian members of Britain's Imperial Defence College are due to arrive here at 3 p.m. today in the course of a tour of Western Canada defence establishments. The party leaves Friday for Vancouver aboard the destroyer-escort HMCS Ottawa.

Friendly Fag Offered to Native

Smoke old chap? says Flt. Lt. Ralph H. Annis during visit by RCAF Golden Hawks to Thunderbird Park in Victoria. Team, which puts on aerobatic display over Beacon Hill Park Saturday at 2 p.m., became honorary members of Treasure Island Club.—(RCAF photo.)

Election Notebook

Smiling Public Ready For State Medicine?

By PETER BRUTON

BOOSTER: Neil Hindle, Victoria CCF candidate, in line for his free polio shot last night, glanced around and noted that the crowd waiting with him had smiles on their faces.

"It was a clear indication the public is ready for state medicine," he reported.

★ ★ ★

REPEAT CHALLENGE: George Gregory has reissued a challenge to debate election issues with Victoria's Social Credit candidates either singly or all three together.

A letter from Mr. Gregory was sent from Liberal headquarters to Socred campaign manager Joseph Bruch last night.

"In case your candidates overlooked the challenge I issued to debate the government's right to a vote of confidence and missed the significance of the empty convertible in Saturday's parade, may I advise you for the record that I am as ready as ever to debate the question with any one, two or all three of them any evening they like between now and when the election is held," wrote Mr. Gregory.

★ ★ ★

OLD-FASHIONED: Those people who have been missing the old-style Social Credit razzle-dazzle, rube-band type of electioneering should hurry off to Grand Forks-Greenwood.

A Socred advertisement there urges everyone to "come along, sing along, cheer along with the Social Credit victory band at all meetings." Politics will be interspersed with "Stevie Stevens, Potsy and Lulu Belle Lindy who still play and sing your favorite songs."

★ ★ ★

TRUE BLUE: Oak Bay Reeve George Murdoch last night hotly denied a suggestion that some of the more dedicated party faithful were wondering whether he was a true Social Crediter.

"If you're running for Social Credit you must be a Social Crediter," said the Oak Bay candidate. "I joined the party about three months ago."

★ ★ ★

Polio Line Proof To CCF

★ ★ ★

OTHER SIDE: B.C. Federation of Labor has thrown itself into the election fray with an 11-page answer to the Social Credit booklet "Eight Great Years."

The pamphlet is an argument for public power, one of the major points in the CCF platform. It claims consumers of B.C. Electric power paid $16,500,000 in 1959 which they would not have paid had the power source been a public authority.

★ ★ ★

CHANGE OF FAITH: The Winch family, long synonymous with the CCF, is beginning to break up insofar as political allegiance is concerned.

A week or so ago Ernest, son of long-time, respected CCFer Ernest Winch who died in 1957, appeared in support of Liberal leader Ray Perrault at a Comox Liberal meeting.

Now Eric, brother of federal CCF MP Harold Winch, says he will campaign for the Liberals this election.

★ ★ ★

STRATEGIC SIGN: Saanich Socred John Tisdalle, seeking re-election to the legislature, has found an ideal location for one of his "vote for me" posters.

He stares at passing motorists from a tree smack at the intersection of the new (beautifully paved) and old (bumpy, twisty) Swartz Bay Roads.

All the traffic from the new government ferries passes the spot.

★ ★ ★

DELAYED REPORT: Saanich CCF reports that canvass chairman Al Carle was driving in the middle of the Liberal parade downtown last Saturday and was given "a favorable reception" from passersby.

CHANGE OF HEART: Saanich Liberals a day or so ago were seeking high and low for someone to represent the party in the Sept. 12 election. Now they are reportedly fighting among themselves to win the nomination.

"There are four candidates for the nomination and the whole affair is shaping up into a terrific battle," a Liberal worker said last night.

He declined to give the names unless some of the candidates "decide to drop out."

★ ★ ★

OLD STAMPING GROUND: Mrs. Bea Zucco, who once camped on the legislative building steps for days in a fight with the Workmen's Compensation Board and the provincial government, won't be far away Aug. 29.

Now Progressive Conservative candidate in Burnaby, Mrs. Zucco will speak at a meeting at 8 p.m. that day in the White Eagle Hall in James Bay. Other speakers will be the three Victoria Conservative candidates.

★ ★ ★

DECLINED: Vancouver Labor Council has refused to let Social Credit advertise in its newspaper, the Labor Statesman.

Council secretary Paddy Neale (who just happens to be the CCF candidate for Vancouver Burrard, by the way) said the Socreds had taken credit for the 30 per cent increase in wages throughout B.C. since 1950.

Neale said these increases had been won by the labor movement and the paper should not support a party which has shown itself anti-labor.

★ ★ ★

ODDS AND ENDS: CCF members of Nanaimo and The Islands electoral district will choose a candidate Friday to contest the seat at present held by **Recreation Minister Earle Westwood** . . . Nanaimo Liberal candidate **Hugh Heath** has written to Recreation Minister Westwood challenging him to debate election issues . . . Saanich CCF will hold a meeting tonight in the Women's Institute Hall, Brentwood, with candidate **Pat Thomas** as speaker.

Telephone—EV 3-4111
11.30 p.m. to 8 a.m.
Editorial EV 3-4509 or EV 3-8309
Circulation - - - - EV 3-0725
Sports - - - - - - EV 3-7000

The Daily Colonist.

Vancouver Island's Leading Newspaper Since 1858

Forecast: Cloudy, Scattered Showers
(Details on Page 2)

No. 212—102nd YEAR | VICTORIA, BRITISH COLUMBIA, THURSDAY, AUGUST 18, 1960 | 10 CENTS DAILY 14 CENTS SUNDAY | 30 PAGES

CITY BOY, PARKSVILLE MAN LOST IN BOATING TRAGEDIES

Girls Saved Near Camp

By TED SHACKLEFORD

Boating tragedies have claimed two lives —a 15-year-old Victoria boy and a 74-year-old up-Island man.

* * *

First news of the deaths was released yesterday. The boy drowned Tuesday night while fishing on Sproat Lake, near Alberni.

The man drowned Monday afternoon when his overloaded boat foundered and sank about half a mile from shore, near Parksville.

BODIES MISSING

Dead are Douglas Chidlow, Luxton Road, who was holidaying with his family at Sproat Lake, and Frederick Charles Bennett, of Gerald Island.

Neither body has been found despite skindivers' searches.

The Chidlow boy was fishing alone when the accident happened about 9.15 a.m.

FERRIED GIRLS

Bennett died while ferrying five girls from Gerald Island to the United Church camp at Moorecroft Beach, about 4.30 p.m.

The girls—Sharon Perreau, 14, of Lake Cowichan; Helen Bell, 15, of Cumberland; Barbara Coulter, 14, of Lake Cowichan; Katherine Hughes, 13, of Vancouver, and Shirley White, 13, of Alberni — were rescued, unharmed, after clinging to the drifting boat for about 20 minutes.

SIX BOATS

A group of about 35 girls from the United Church camp travelled to Gerald Island, in Northwest Bay, Monday morning for an exploration trip. Six boats were used — four large boats and two smaller craft.

In the afternoon, when the party was to return to Moorecroft Beach, the sea was rough and it was decided to use only the larger boats.

OFFERED RIDE

The four boats set out, leaving some of the girls still on island. Mr. Bennett, who lives on the island, offered to take some of the girls in his own boat, equipped with an outboard motor.

DOUGLAS CHIDLOW
... weak from illness

* * *

The heavily-loaded, 12-foot boat began to ship water during the trip and sank. It floated back to the surface, upside down, and the five teen-age girls clung to it.

DISAPPEARED

Mr. Bennett, wearing hip-waders, disappeared beneath the surface and was not seen again. Water at the point where the boat foundered is deep and a strong current was running at the time.

RCMP from Parksville dragged the area for some time but no trace of Bennett was found.

SPEND VACATION

Mr. and Mrs. Fred Chidlow and their six children drove to Sproat Lake Aug. 9, to spend a vacation with Mr. Chidlow's brother, Jack, who owns a lakeside resort.

Douglas, who would have entered Grade 8 at Belmont High School next month, was a keen fisherman, hunter and rider. He won a trophy last year in the Colwood Trail Riders' gymkhana.

Mr. Chidlow is a partner in the Luxton Valley Pony Ranch.

The boy was a strong swimmer, but he recently underwent treatment in hospital for an extended illness and was still weak.

WANTED TO FISH

"He was always wanting to fish — fish, hunt and ride," Henry Chidlow, the boy's grandfather, said last night.

Douglas Chidlow took a seven-foot boat out about 200 yards from the shore of Sproat Lake about 9.15 p.m. Tuesday night. When his father and uncle went to call him in about 15 minutes later they saw the boat floating, upside down.

Lumumba:

'Congo Will March'

LEOPOLDVILLE (Reuters) — Premier Patrice Lumumba of the Congo Wednesday night threatened to dispatch his troops into secessionist Katanga province in a week if the United Nations Security Council does not give him satisfaction.

While UN Secretary-General Dag Hammarskjold was in New York making plans for a Security Council meeting on the Congo crisis, Lumumba told a press conference that his army, "with the aid of a friendly African power" which he did not name, would go into Katanga unless the next council resolution was "entirely satisfactory."

WELCOME

Asked whether he would let Hammarskjold return to the Congo, the 35-year-old premier said he would be welcome provided he brought with him a group of neutral observers requested several days ago.

Lumumba has asked the UN for a 14-nation group of neutral observers to insure full application of Security Council resolutions.

The premier said he has "full confidence" in the UN but added that Hammarskjold has interpreted its resolutions in "too personal a manner."

Sixteen UN troops from Norway were threatened by Congolese soldiers armed with machine-guns as they arrived at Leopoldville airport.

After an hour's arguing with Congolese officials, the Norwegian troops finally were allowed to land.

* * *

Congo Test Begins In Belgium

BRUSSELS (Reuters)—The Belgian government Wednesday faced a test of strength over its Congo policy as the Lower House of Parliament assembled in special session to hear a report from the administration.

The debate was demanded by the opposition Socialists after criticism of alleged mishandling of the granting of independence.

But political observers saw little danger in a confidence vote for the coalition government of the Social Christian and Liberal parties.

Doctor's Son Joins Salk Line

Thousands flocked yesterday to city hospitals to take advantage of free shots of Salk anti-polio vaccine. Above, three-year-old John Carter, son of Dr. and Mrs. H. R. Carter, 1529 Vining, gets his vaccination. Dr. Carter is holding his son.—(Colonist photo.)

* * *

City Hospitals

8,100 Surprise Anti-Polio Blitz

A turnout of 8,100 to get free Salk shots at two Victoria hospitals yesterday exceeded all expectations for the one-day anti-polio blitz.

At the peak period, teams of volunteer nurses were giving injections at the rate of 20 a minute.

A spokesman said last night attendance was "greater than we felt we could reasonably expect." However, he added, commissionaires kept the traffic moving and arrangements for handling the crowds worked smoothly.

Public health officials were surprised at the large number of people getting their first shots of anti-polio vaccine.

They urged all those who attended yesterday to have their second injections one month from now either at free public health clinics held regularly throughout the area or from their family doctor.

Those who completed a series of three Salk injections more than two years ago were also urged to obtain a fourth booster shot.

Underground U.S. Tests Win Britain's Backing

LONDON (AP) — The U.S. Wednesday won British support for staging a research program of underground nuclear tests—with or without Soviet participation.

This was part of a new British-American tactical plan aimed at ending the stalemate in the Geneva talks with the Soviet Union on banning nuclear weapon tests.

The purpose of the new moves, one official said, is to force Russia "to fish or cut bait" in the negotiations.

Wedding Party Collapses

HAMILTON, Ont. (CP)—A newlywed Italian couple and 28 of their guests collapsed here Sunday with food poisoning as a result of food served at the wedding reception.

Pasquale Spina, 24, and his bride were stricken on arrival at Niagara Falls.

Laos Near War

BANGKOK, Thailand (Reuters)—Neighboring Laos Wednesday night was braced for civil war as troops loyal to its ousted pro-Western government were reported only 17 miles away from Vientiane, the capital.

Vientiane was seized last week by backers of neutralist former Premier Souvanna Phouma.

But, even as Souvanna won unanimous National Assembly support for his government, army planes dropped leaflets declaring that loyal forces soon would return.

Canada

Hunger Fight Joined

OTTAWA (UPI) — A $23,000 contribution to the "freedom from hunger" campaign sponsored by the UN Food and Agriculture Organization was announced Wednesday by the federal government.

The government was also expected to set up a special committee to co-ordinate and stimulate contributions from non-governmental organizations.

The campaign seeks to increase production in food-short countries. Funds will be used to help develop projects in those countries.

Coming to B.C.

Contentious union leader James Hoffa, together with top officials of the International Brotherhood of Teamsters, will visit Vancouver Sept. 29. His visit is believed designed to counteract the recent expulsion of the Teamsters' union from the Canadian Labor Congress.

Powers Trial

More Details Bared by Spy

MOSCOW (UPI)—Francis Powers admitted before a Soviet military tribunal today he flew over neutral Afghanistan on his May 1 U-2 flight and his plane had been hit at a height of 68,000 feet over the Soviet Union.

Powers was recalled to the witness stand on the second day of his espionage trial and prosecutor Roman Rudenko began cross-examination. (See earlier story, Page 3.)

IN PAKISTAN

Rudenko opened by eliciting information on Powers' arrival at Pakistan's Peshawar airport a few days before the May 1 flight and his reception there by representatives of his detachment stationed at Adana, Turkey.

Powers' wife Barbara, 25, and father Oliver were among the spectators but his mother, Ida, remained away.

WEAK HEART

The elder Mrs. Powers attended yesterday's session despite a weak heart. Her doctor reported she was feeling all right but decided not to attend today because "I disturb my son."

The huge Hall of Columns—a former concert hall which seats 2,000—was about three-quarters filled as the session started.

Many of the spectators stood and craned their necks when Powers walked to the prisoner's dock.

NO GLANCES

Powers did not glance toward his family as he entered and they made no effort to signal to him.

If anything, he appeared just a bit more assured than yesterday. He carried a sheaf of papers in a blue paper folder.

Meanwhile, Defence Minister Marshal Rodion Malinovsky, in an order of the day marking Soviet air force day, ordered air forces to maintain their alertness against "any aggressor."

DON'T MISS

Powers Sorry About It All
(Page 3)
* * *
Big Two Atom Shift Hailed by Britain
(Page 5)
* * *
Nanaimo Enters Lacrosse Final
(Page 8)
* * *
Veteran, 79, Gets 106 Years to Pay
(Names in News, Page 15)
* * *
King Fisherman Entries, Winners
(Pages 27, 29)
* * *
Church Unity Distant Goal
(Page 30)
* * *

	Page
Bridge	24
Comics	12
Crossword	24
Financial News	6
Garden Notes	12
Social	18, 19
Sport	8, 9
Theatres	27

Police Kill 'Hysterical' Youth

WESTPORT, Mass. (AP)—An 18-year-old youth, who police said was hysterical, was shot to death Wednesday as he approached two policemen in a "threatening manner" with an axe. The victim was Dennis Mosher. Patrolmen Joseph Levesque and Armand Goyette went to the Mosher home after receiving a telephone call that a boy was making trouble.

CPR Freighters Stage Protest Walkout in B.C.

DUNCAN — More than 225 employees of the CPR merchandising services on Vancouver Island went out on a "protest walkout" last night in an effort to back up demands for "a vote and union of our own choice."

Throughout B.C., an estimated 1,500 men took the same action as the result of general dissatisfaction and unsettled grievances since the company was formed last August.

Victoria was not affected last night.

A spokesmen for the Island employees, Laurie Garland of Nanaimo, said the men were told by the company they were members of the Railway Clerks' union, and not the Canadian Brotherhood of Railway and Transport Workers as they were under Island Freight Services.

Men were to picket company operations all over the Island, but truck shipments of perishable goods and the usual daily pickup of milk from farms will be continued.

Mr. Garland said he wanted it made clear to the public that they are not seeking higher wages.

Poundman Pounded in Dogfight for Dog

VANCOUVER (CP) — Mrs. Norman Johnston told a sympathetic magistrate this tale of the trials of a housewife with a wayward dog, an angry poundman and a tipsy husband on her hands.

It all started when the Johnstons' dog, Snuffy, came home with poundman Robert Neale hard on his heels after a 20-minute chase.

Just then hubby stumbled in the back door.

Mrs. Johnston did some quick thinking, put dog and husband swiftly into the back bedroom, then went to the front door to see what she could do about the poundman.

But while she was talking to Mr. Neale, her husband emerged from the bedroom. So she had to go back to check the dog.

When she returned husband and poundman were wrestling on the lawn.

Mrs. Johnston did some more fast thinking and rushed back to get a pail of water because "that's the only way to stop a dogfight."

"If the poundman hadn't been so annoyed and my husband hadn't been so intoxicated it wouldn't have happened," she told Magistrate Gordon Scott sadly.

The magistrate commended Mrs. Johnston for her forthright testimony and fined her husband $50 for assault.